



US00D514469S

(12) **United States Design Patent**
Race

(10) **Patent No.:** **US D514,469 S**

(45) **Date of Patent:** **** Feb. 7, 2006**

(54) **COMBINED DIAMOND ENGAGEMENT AND WEDDING RING SET**

(75) **Inventor:** **Craig A. Race**, New York, NY (US)

(73) **Assignee:** **L.I.D. Ltd.**, New York, NY (US)

(**) **Term:** **14 Years**

(21) **Appl. No.:** **29/208,528**

(22) **Filed:** **Jun. 30, 2004**

Related U.S. Application Data

(63) Continuation-in-part of application No. 29/199,821, filed on Feb. 19, 2004, now abandoned, which is a continuation-in-part of application No. 29/161,096, filed on May 22, 2002, now abandoned.

(51) **LOC (8) Cl.** **11-01**

(52) **U.S. Cl.** **D11/34**

(58) **Field of Classification Search** D11/26-39, D11/3-4, 89-92; 63/5.7-15.8, 15.9, 26, 27-28, 63/3; 606/204

See application file for complete search history.

(56) **References Cited**

U.S. PATENT DOCUMENTS

D228,940 S	*	10/1973	Mechanic	D11/29
4,080,803 A	*	3/1978	Suzuki	63/15.4
D327,660 S	*	7/1992	Waugh	D11/34
D348,022 S	*	6/1994	Sandberg	D11/28
D354,697 S	*	1/1995	Andrau	D11/34
5,419,158 A	*	5/1995	Sandberg et al.	63/15.4
5,596,887 A	*	1/1997	Bergagnini	63/15.1
D396,823 S	*	8/1998	Sikorski et al.	D11/91

D432,938 S	*	10/2000	Vardakis et al.	D11/26
6,131,408 A	*	10/2000	Gill	63/15.8
D445,716 S	*	7/2001	Goldstein	D11/26
D463,752 S	*	10/2002	Ambar	D11/34

* cited by examiner

Primary Examiner—Cathy Anne MacCormac

(74) *Attorney, Agent, or Firm*—Ezra Sutton, Esq.

(57) **CLAIM**

The ornamental design for a combined diamond engagement and wedding ring set, as shown and described.

DESCRIPTION

FIG. 1 is a perspective view of a first embodiment of the combined diamond engagement and wedding ring set embodying my new design;

FIG. 2 is a top view thereof;

FIG. 3 is a front view thereof;

FIG. 4 is a rear view thereof;

FIG. 5 is a right side view thereof;

FIG. 6 is a left side view thereof;

FIG. 7 is a top view of the wedding band without the engagement ring;

FIG. 8 is a perspective view of a second embodiment of FIG. 1;

FIG. 9 is a top view of FIG. 8;

FIG. 10 is a front view of FIG. 8;

FIG. 11 is a rear view of FIG. 8;

FIG. 12 is a right side view of FIG. 8;

FIG. 13 is a left side view of FIG. 8; and,

FIG. 14 is a top view of the wedding band without the engagement ring.

1 Claim, 6 Drawing Sheets

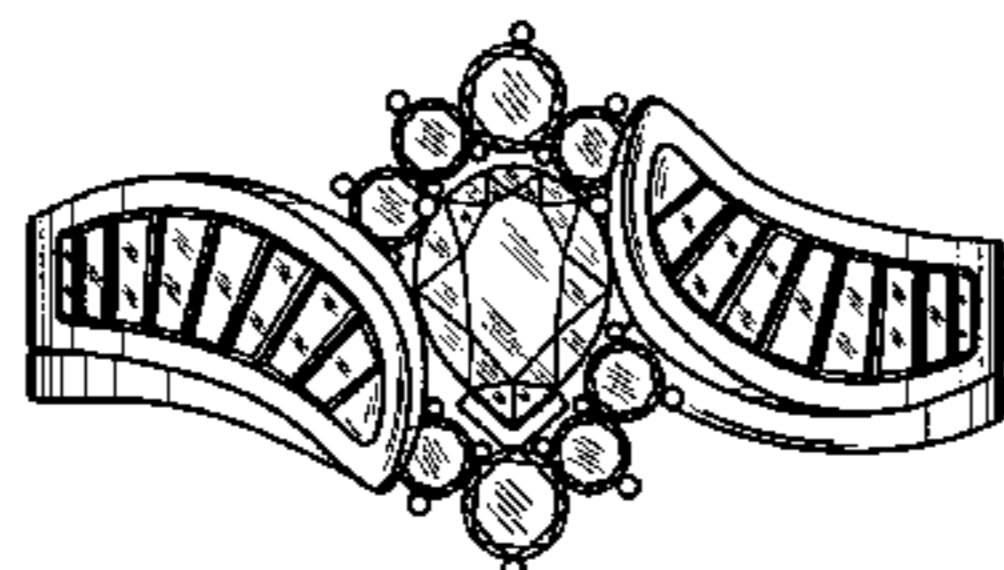
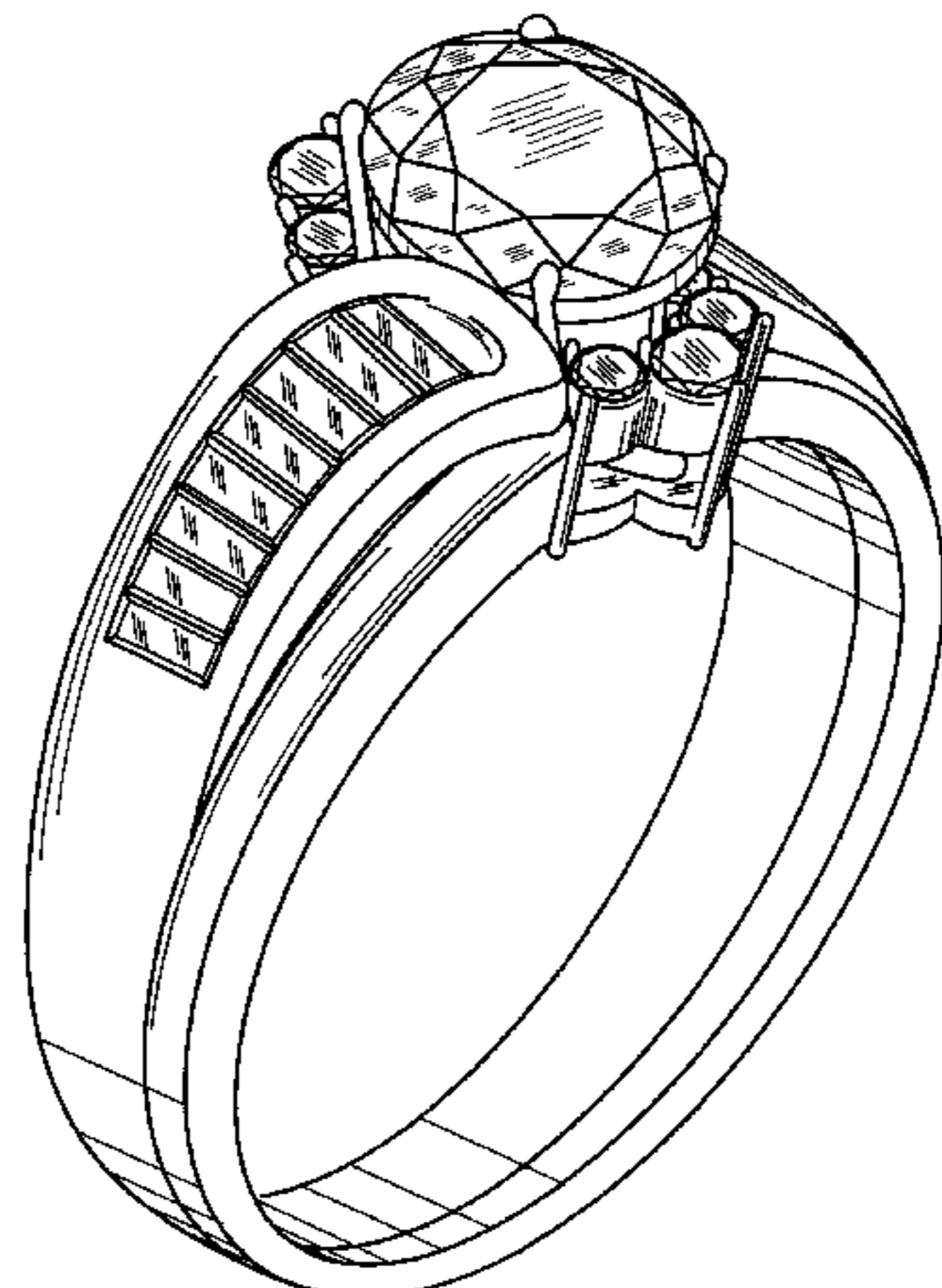
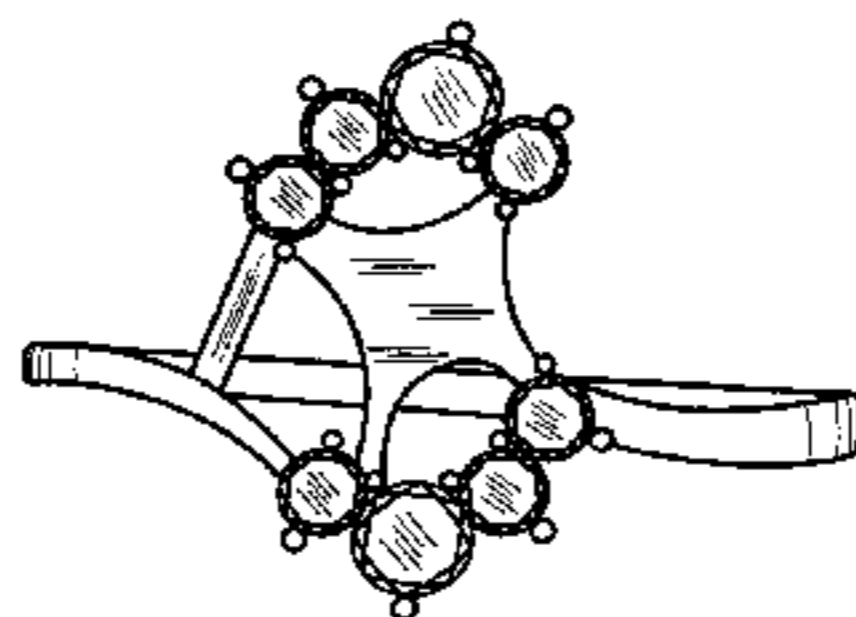
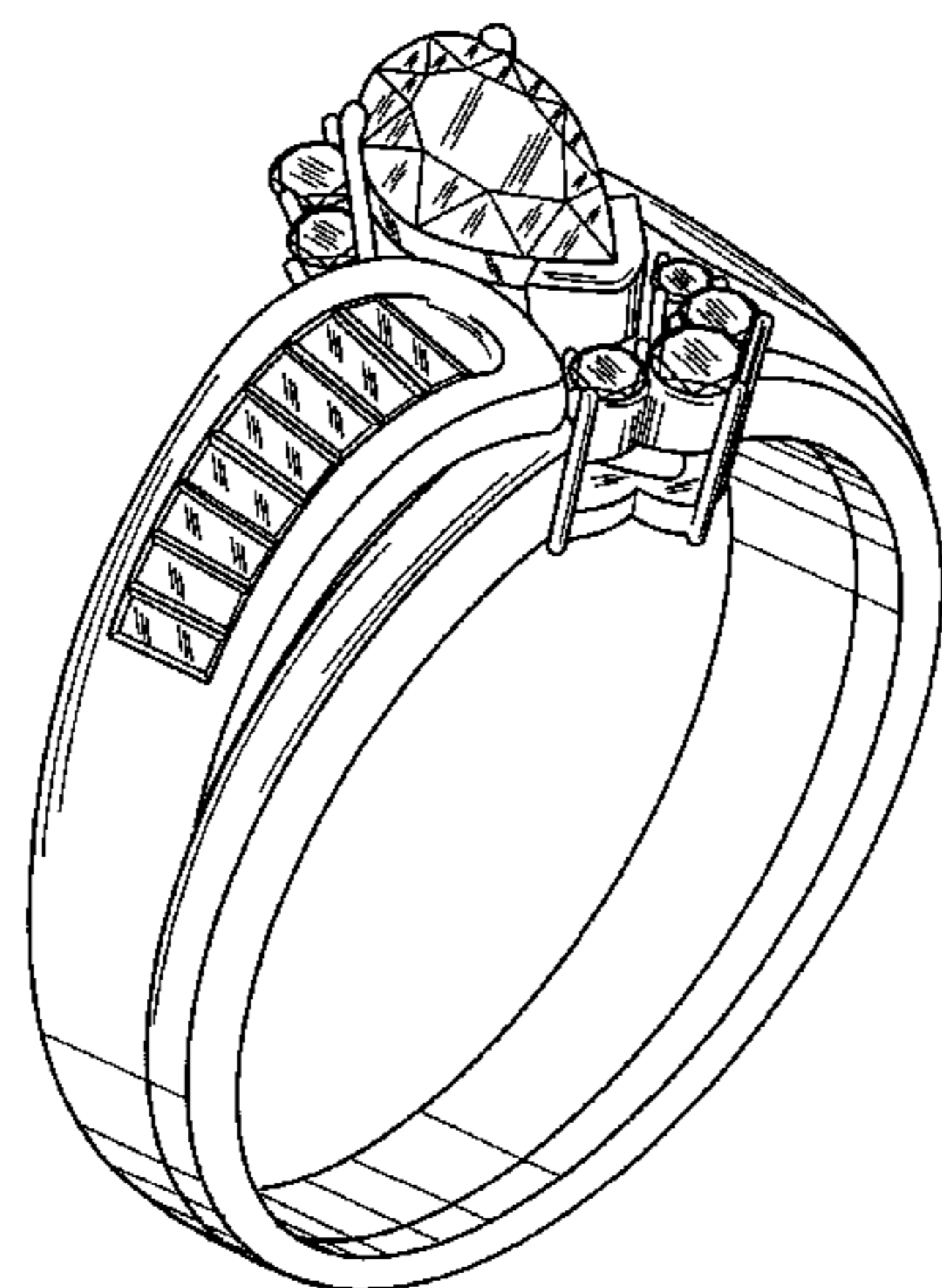

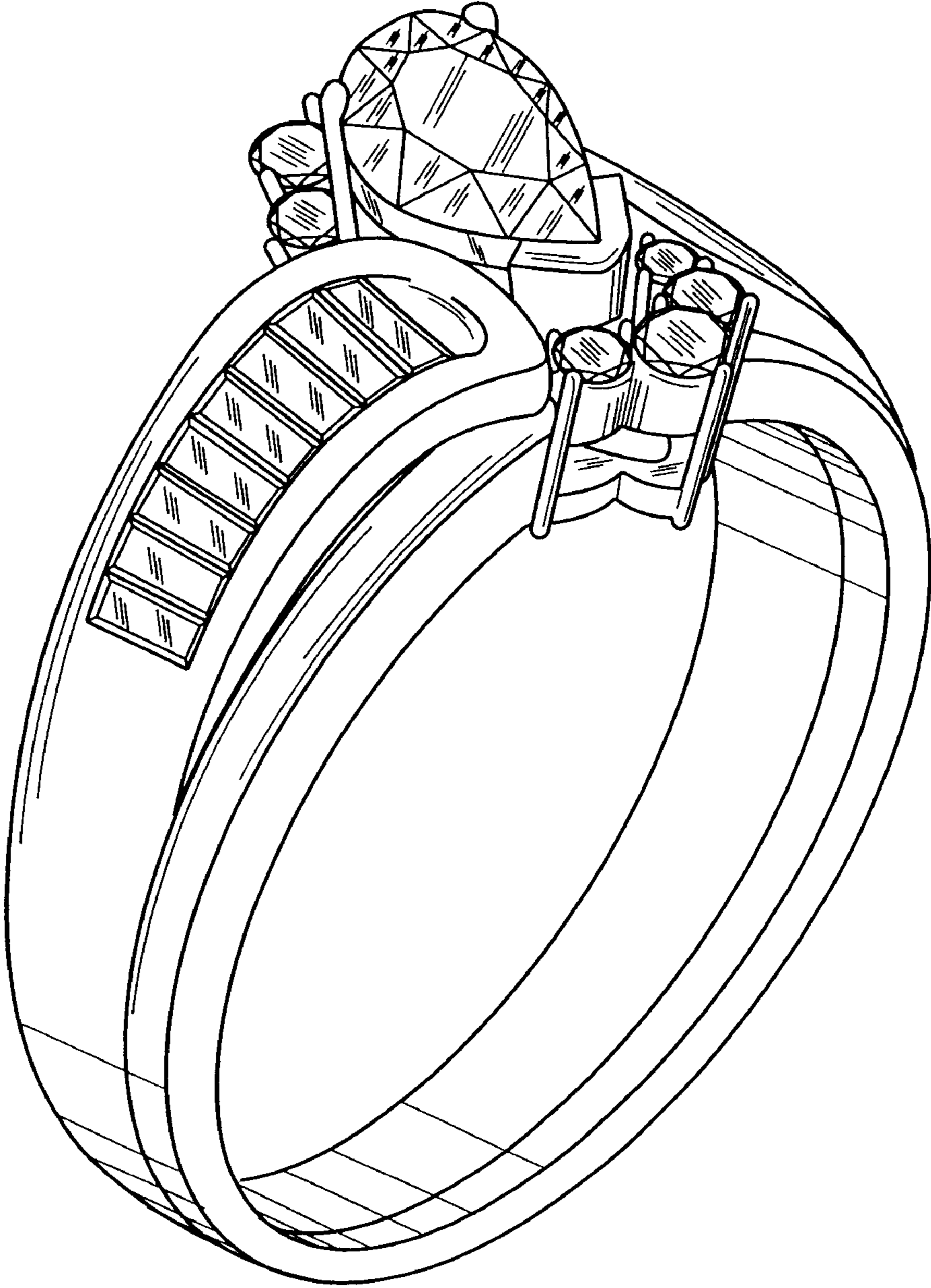

FIG. 1

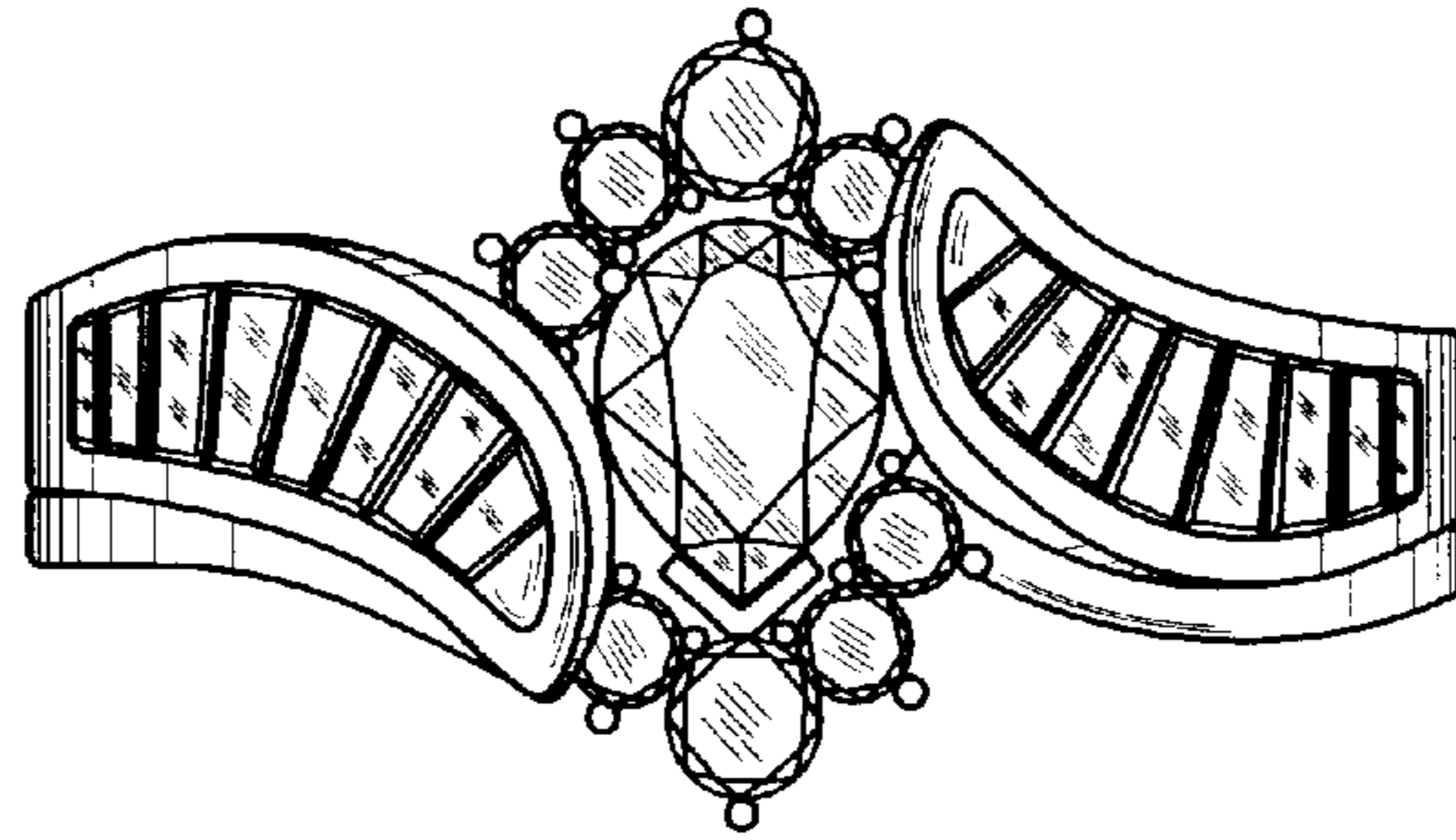

FIG. 2

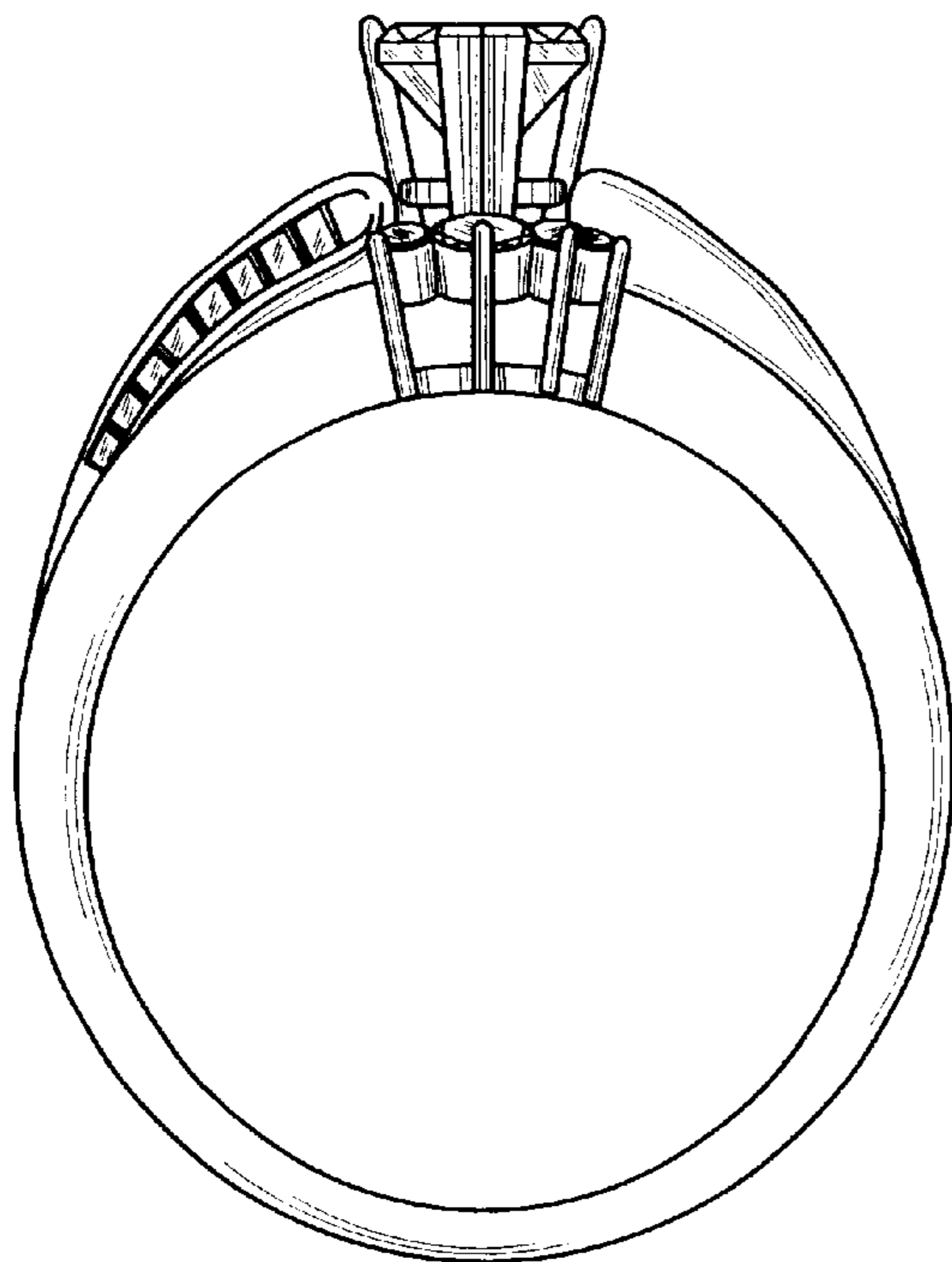

FIG. 3

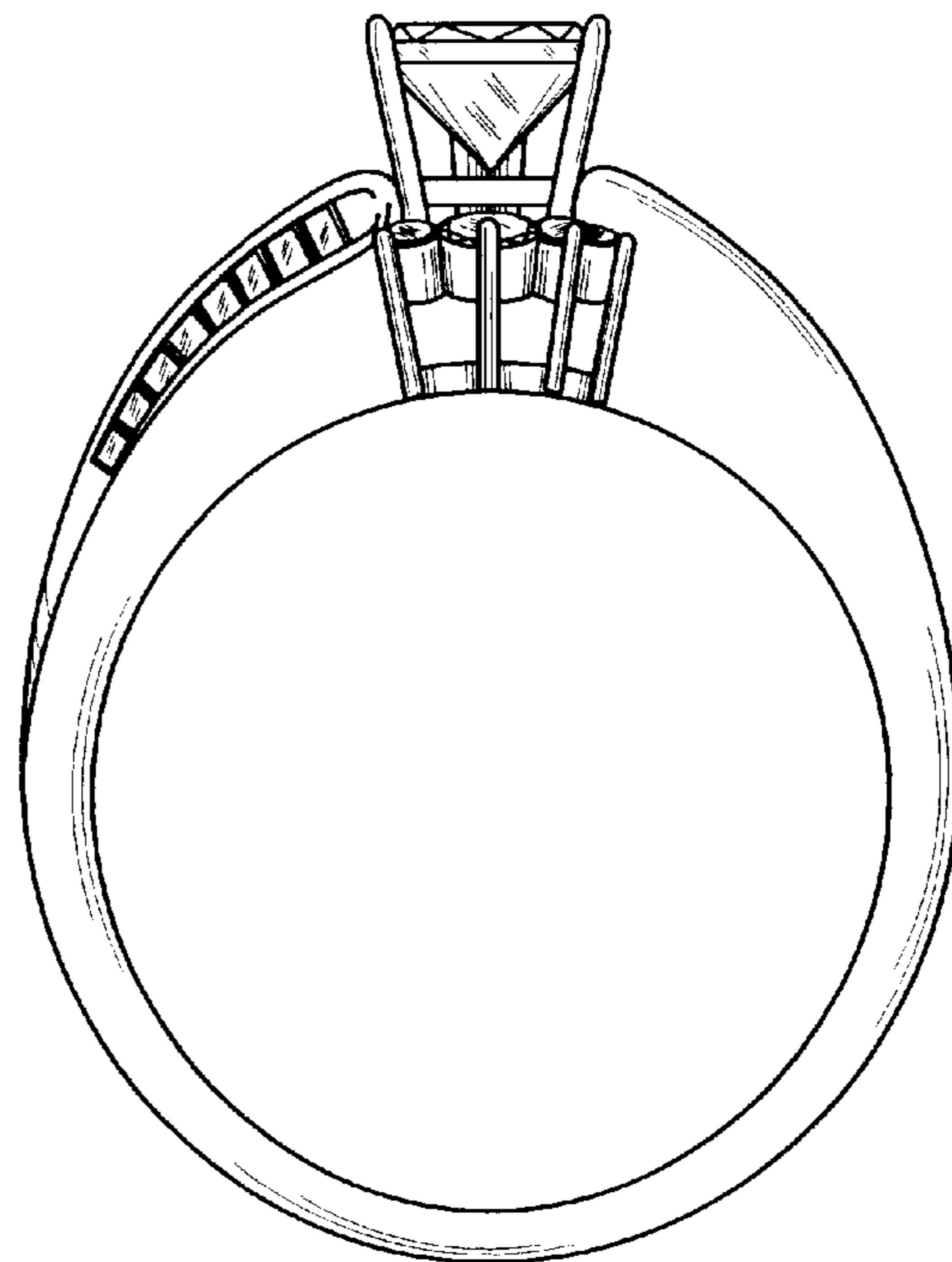

FIG. 4

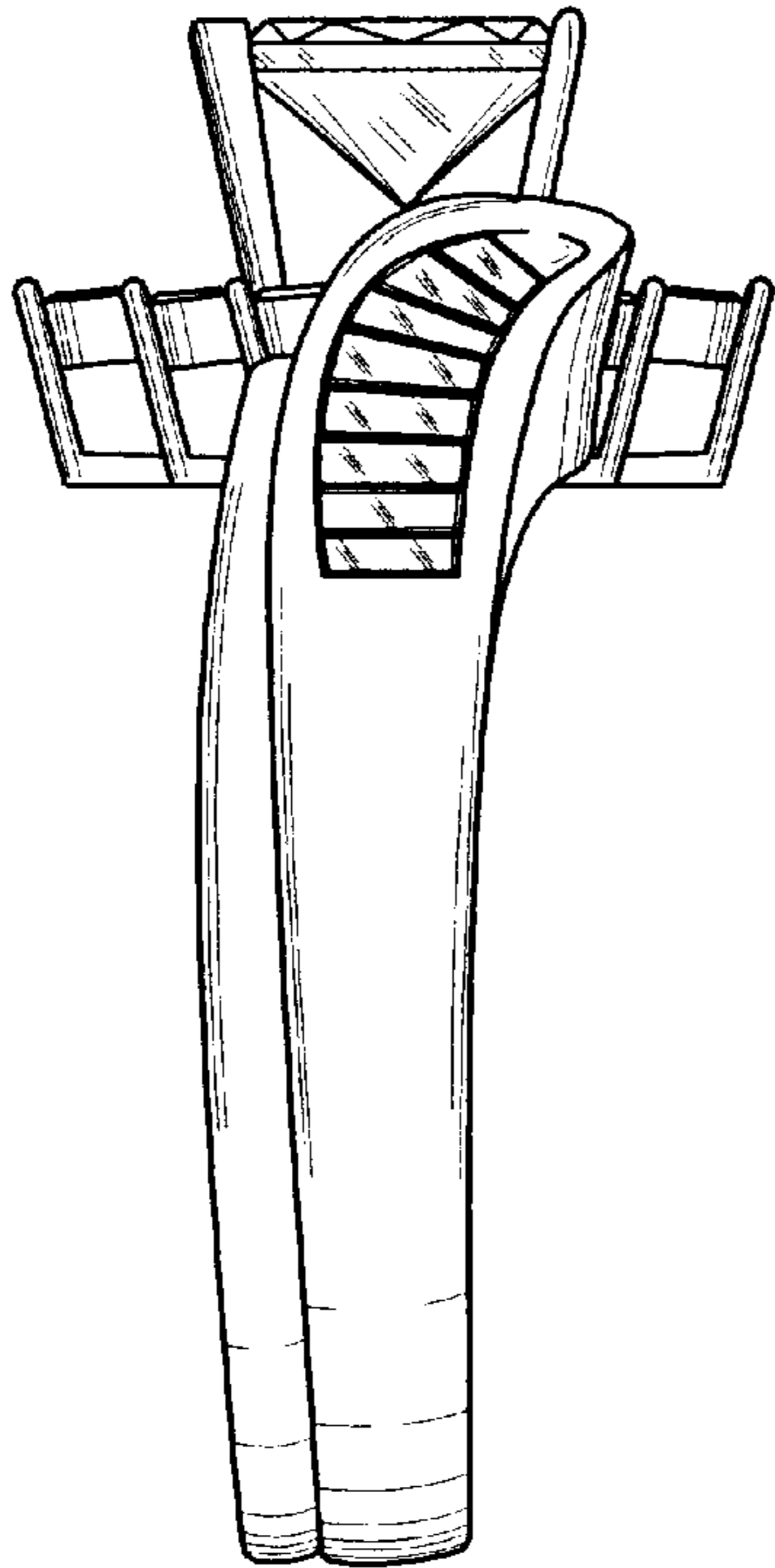

FIG. 5

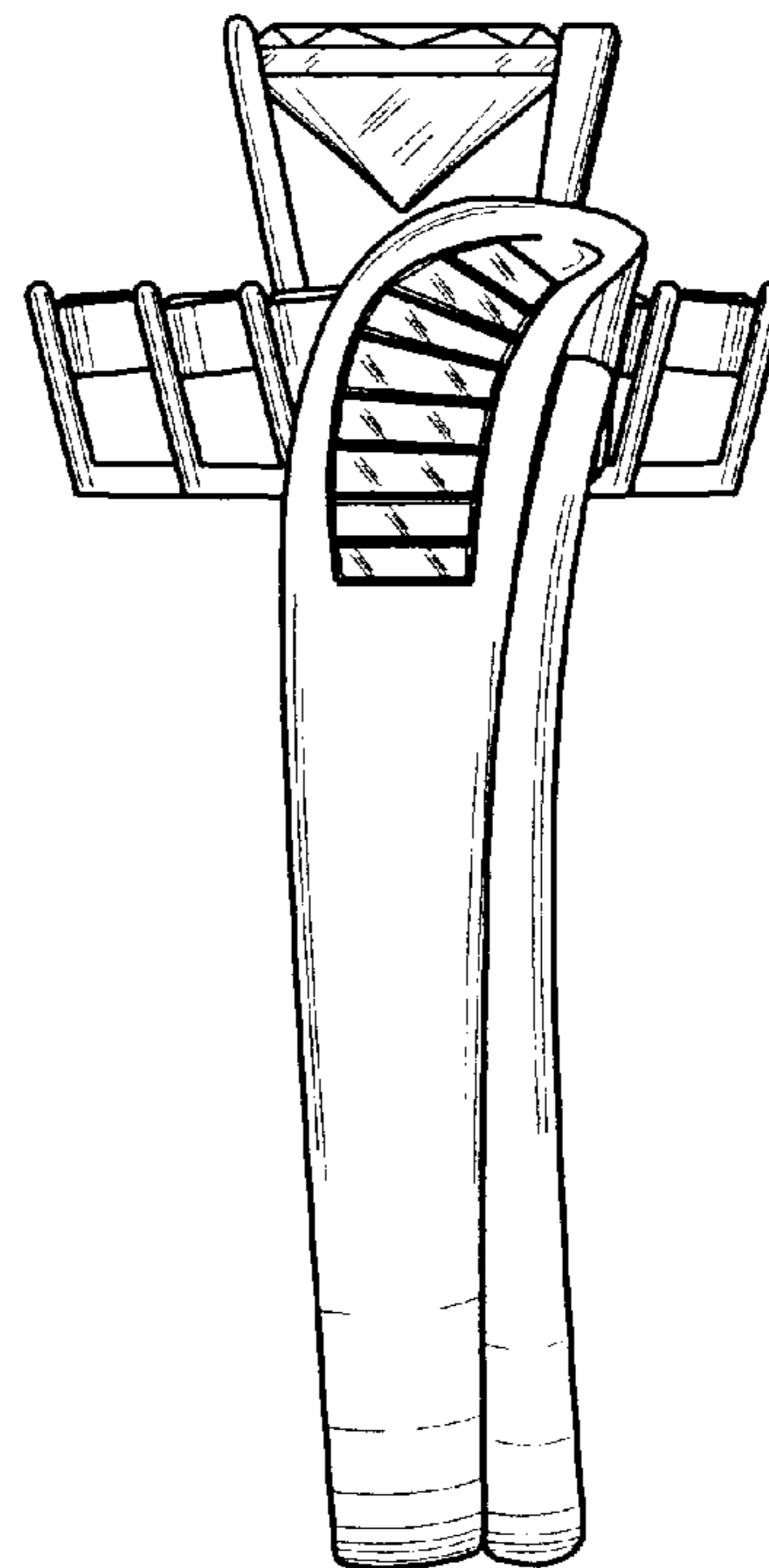

FIG. 6

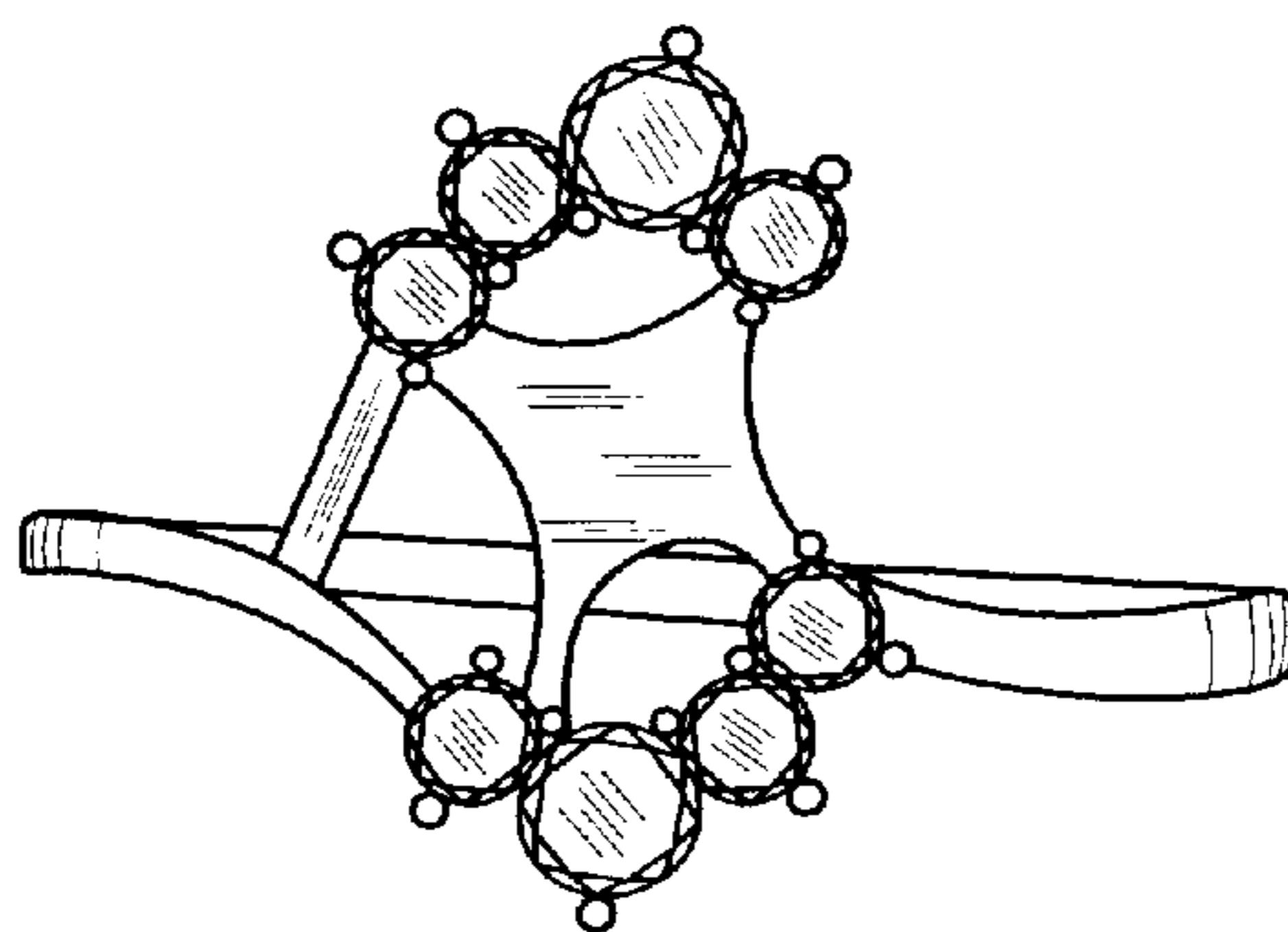

FIG. 7

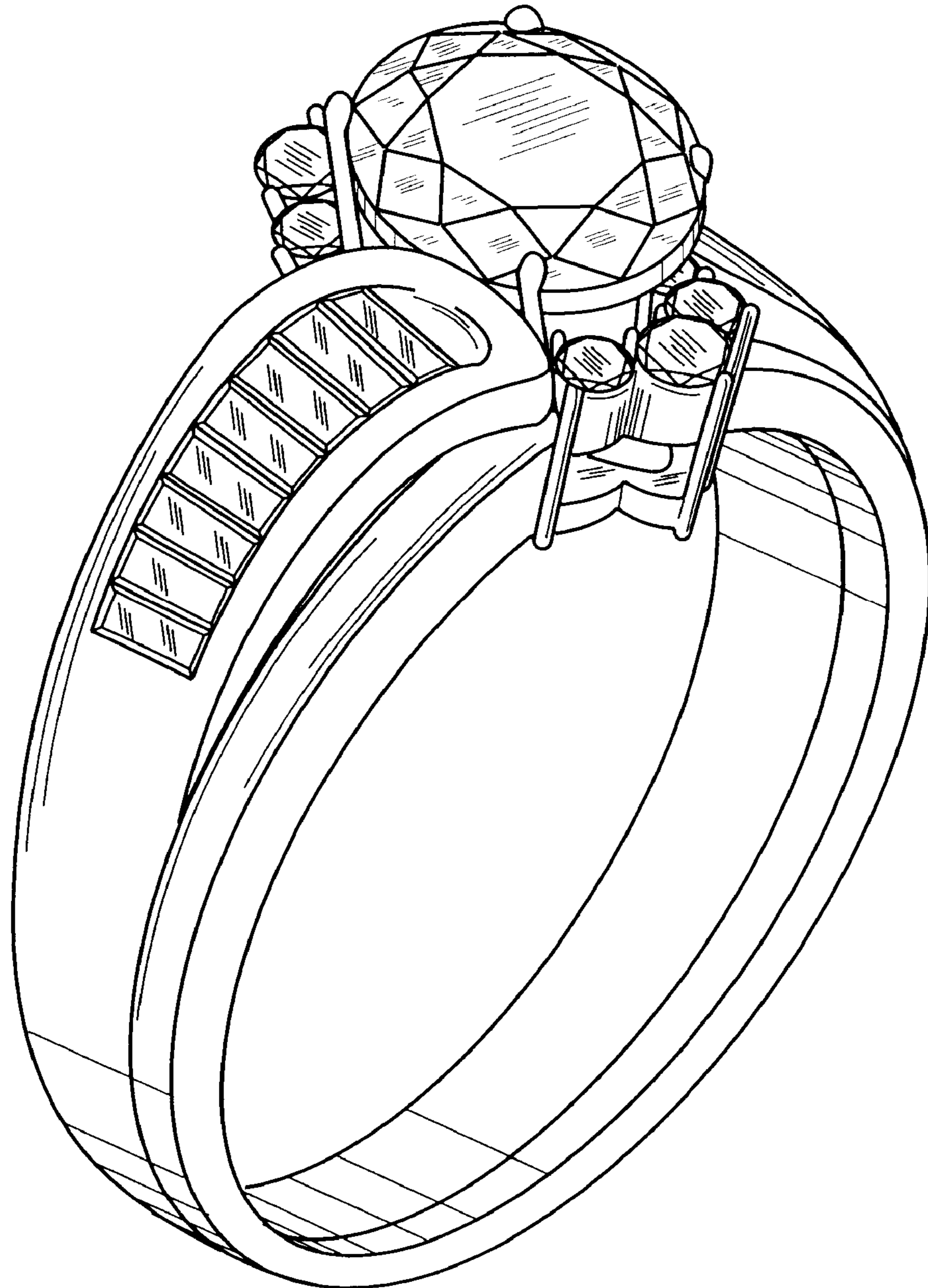

FIG. 8

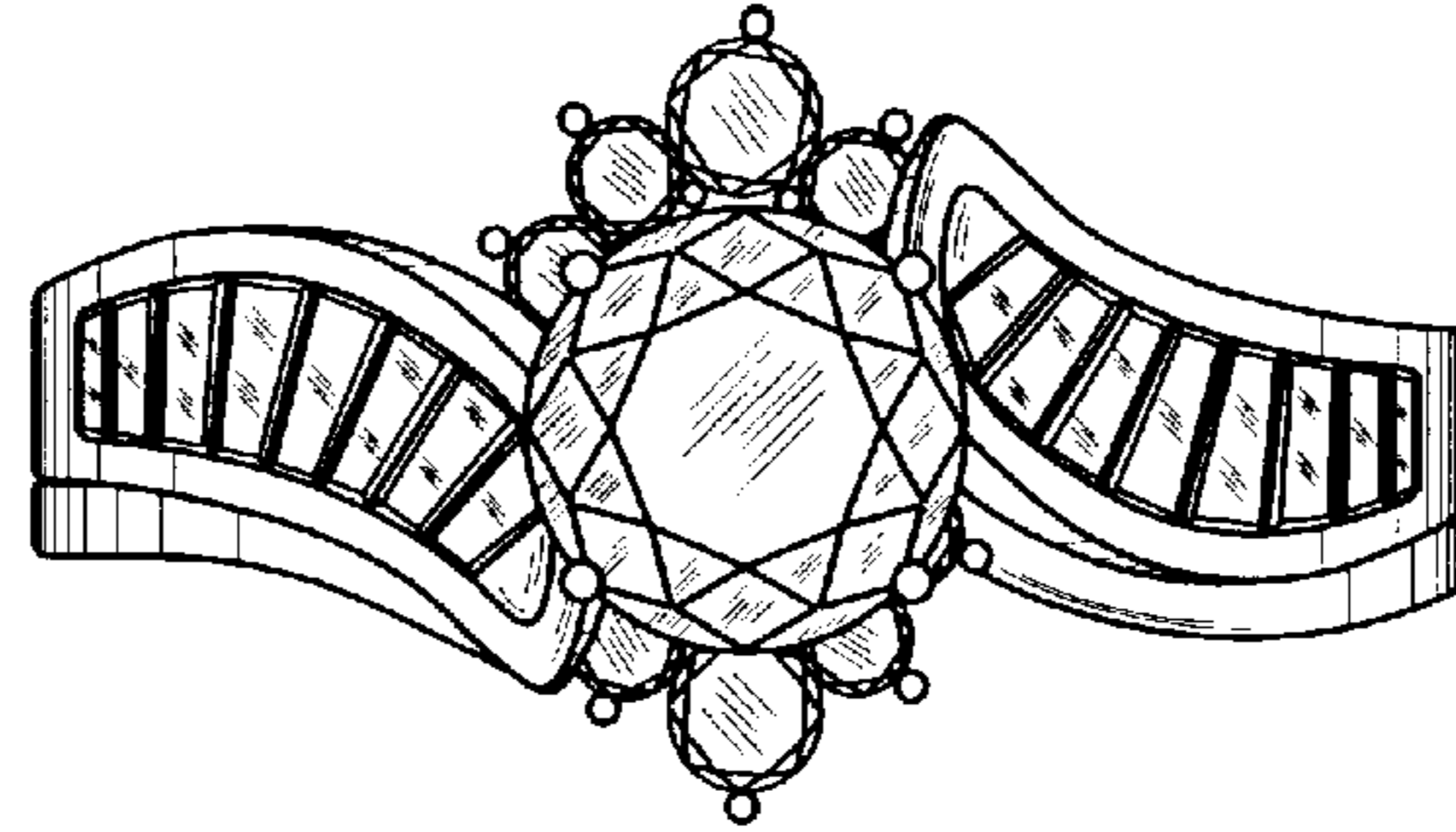

FIG. 9

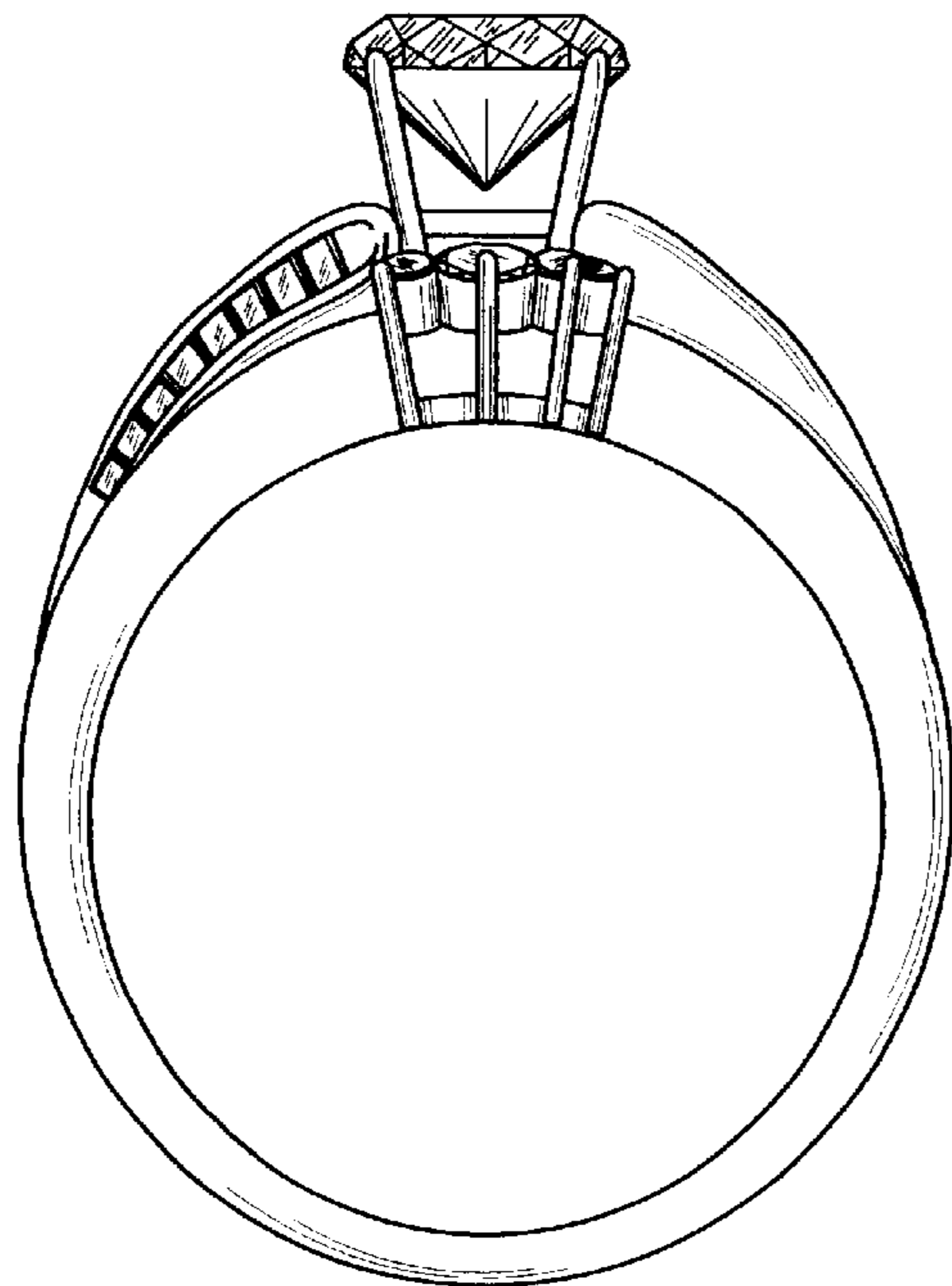

FIG. 10

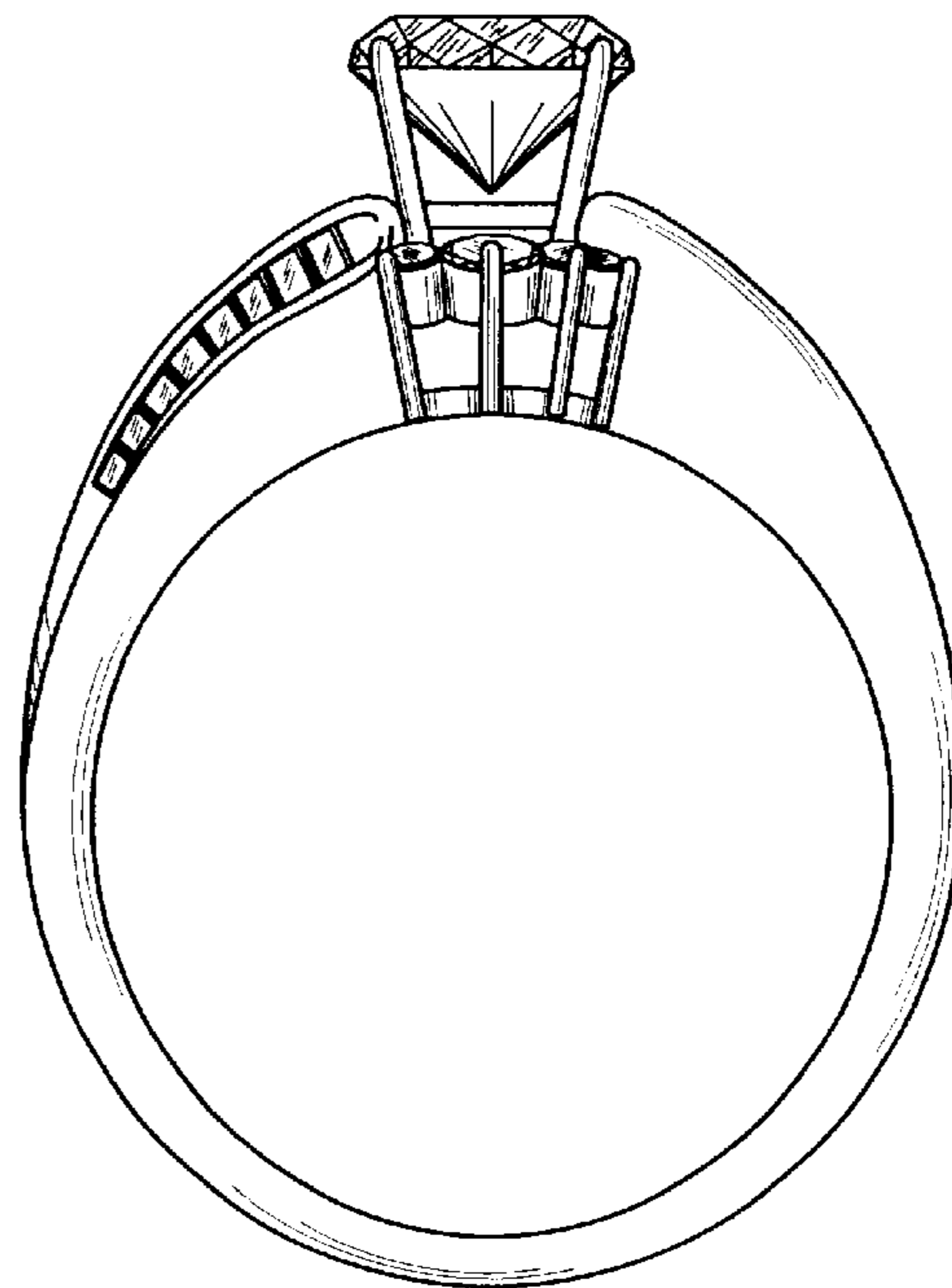

FIG. 11

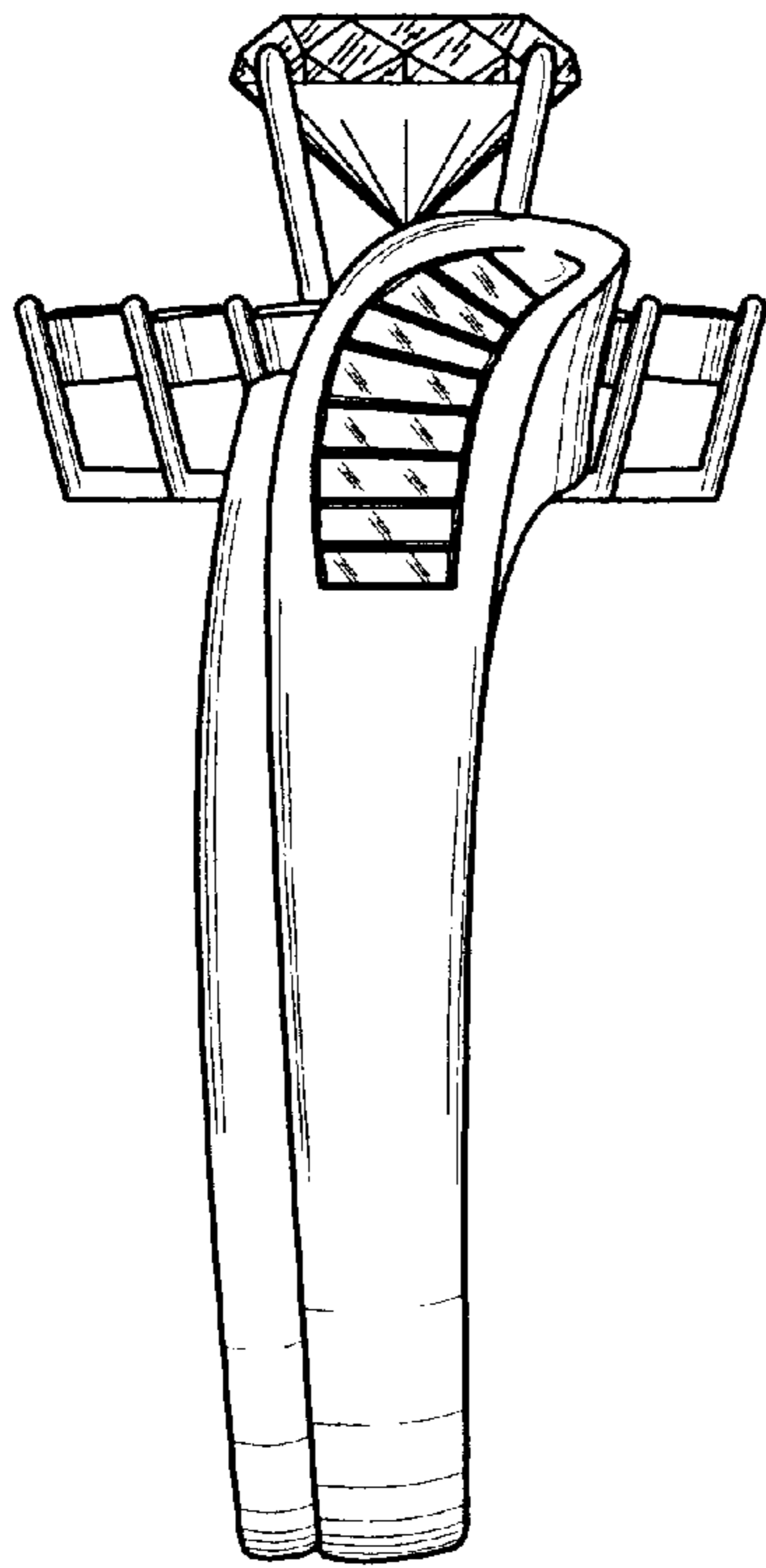

FIG. 12

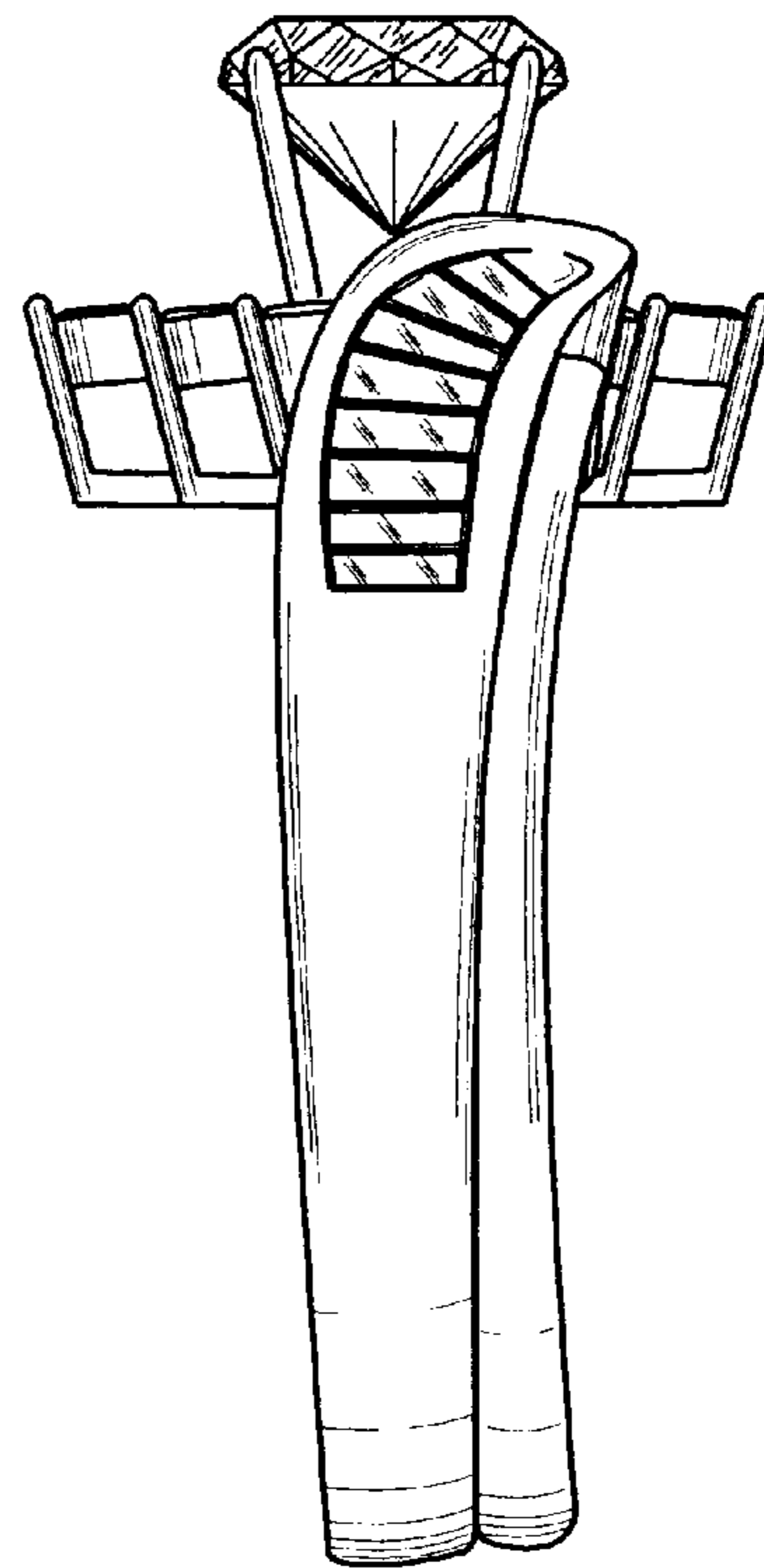

FIG. 13

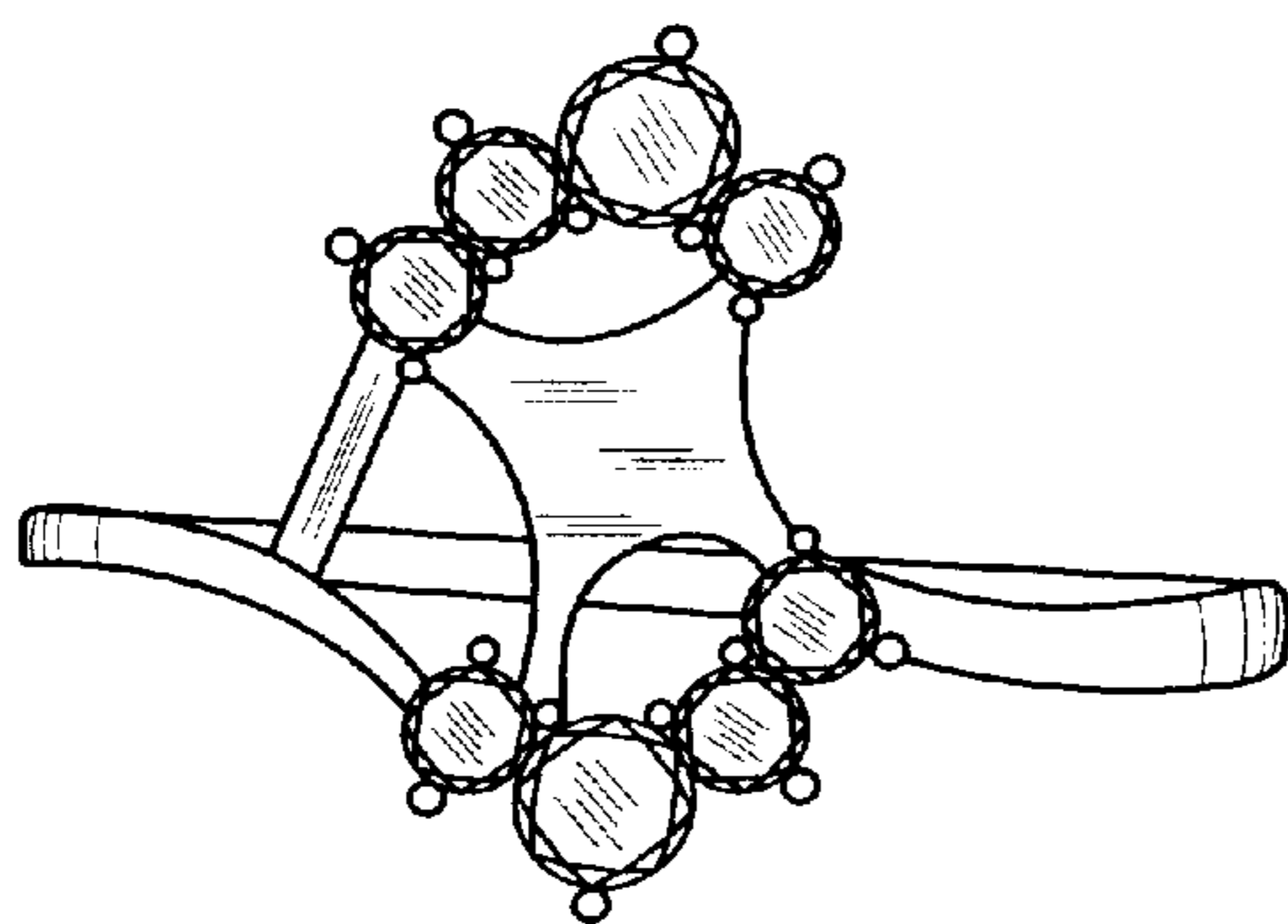

FIG. 14