



US00D514353S

(12) **United States Design Patent** (10) **Patent No.:** **US D514,353 S**  
**Nowotarski et al.** (45) **Date of Patent:** **\*\* Feb. 7, 2006**

(54) **CABINET**

(75) Inventors: **Mark Alan Nowotarski**, Maumee, OH (US); **Neil Patrick Lynch**, Jasper, IN (US); **John B. Rose**, Huntingburg, IN (US); **David R. Hagopian**, Deerfield, IL (US); **Janelle Lynn Schmitt**, Jasper, IN (US); **Crandall Jay Gingerich**, Arthur, IL (US); **Judith Ann Sonderman**, Jasper, IN (US); **Tara Brames Eckman**, Jasper, IN (US); **Lee Richard Huther**, Jasper, IN (US)

(73) Assignee: **MasterBrand Cabinets, Inc.**, Jasper, IN (US)

(\*\*) Term: **14 Years**

(21) Appl. No.: **29/211,743**

(22) Filed: **Aug. 20, 2004**

(51) **LOC (8) Cl.** ..... **06-04**

(52) **U.S. Cl.** ..... **D6/446; D6/468**

(58) **Field of Classification Search** ..... D6/396, D6/397, 402, 432, 436, 446, 468, 470, 472, D6/476; 211/13.1, 85.1, 85.3, 85.4; 312/114, 312/118, 119, 204, 249.9, 321.5

See application file for complete search history.

(56) **References Cited**

**U.S. PATENT DOCUMENTS**

3,023,068	A	*	2/1962	Haag	.....	312/204
4,396,240	A	*	8/1983	Henson	.....	312/321.5
4,669,790	A	*	6/1987	Briggs	.....	312/249.9
D306,665	S	*	3/1990	Wright	.....	D6/440
D416,708	S	*	11/1999	Walker	.....	D6/429
D419,353	S		1/2000	Kato		
D423,817	S		5/2000	Holcomb et al.		
D423,818	S		5/2000	Holcomb et al.		

D426,981	S		6/2000	Winter et al.		
D427,469	S		7/2000	Thurston-Chartraw et al.		
D427,807	S		7/2000	Holcomb et al.		
6,099,096	A	*	8/2000	Lambright	.....	312/321.5
D457,704	S		5/2002	Fiscus et al.		
D461,972	S		8/2002	Everett		
D464,823	S	*	10/2002	Malone	.....	D6/432
D465,944	S	*	11/2002	Jackson	.....	D6/446
D480,894	S	*	10/2003	Groves	.....	D6/436
D484,724	S		1/2004	Rodon et al.		
D489,858	S		5/2004	Hay et al.		
D491,744	S		6/2004	Harwanko		
D491,746	S		6/2004	Harwanko		
D495,898	S		9/2004	Walker		
D497,272	S		10/2004	Schultz		
D497,505	S		10/2004	Harwanko		
D498,086	S		11/2004	Harwanko		
D501,736	S	*	2/2005	Kirkpatrick	.....	D6/446

\* cited by examiner

*Primary Examiner*—Cathron C. Brooks

(74) *Attorney, Agent, or Firm*—Calfee, Halter & Griswold LLP

(57) **CLAIM**

The ornamental design for a cabinet, as shown and described.

**DESCRIPTION**

FIG. 1 is a perspective view of a cabinet of the new design; FIG. 2 is a side view of the cabinet of FIG. 1, the other side view being a mirror image; FIG. 3 is a front view of the cabinet of FIG. 1; FIG. 4 is a top view of the cabinet of FIG. 1; FIG. 5 is a back view of the cabinet of FIG. 1; FIG. 6 is a bottom view of the cabinet of FIG. 1; and, FIG. 7 is a perspective view of the cabinet of FIG. 1, wherein the drawers are extended.

**1 Claim, 4 Drawing Sheets**

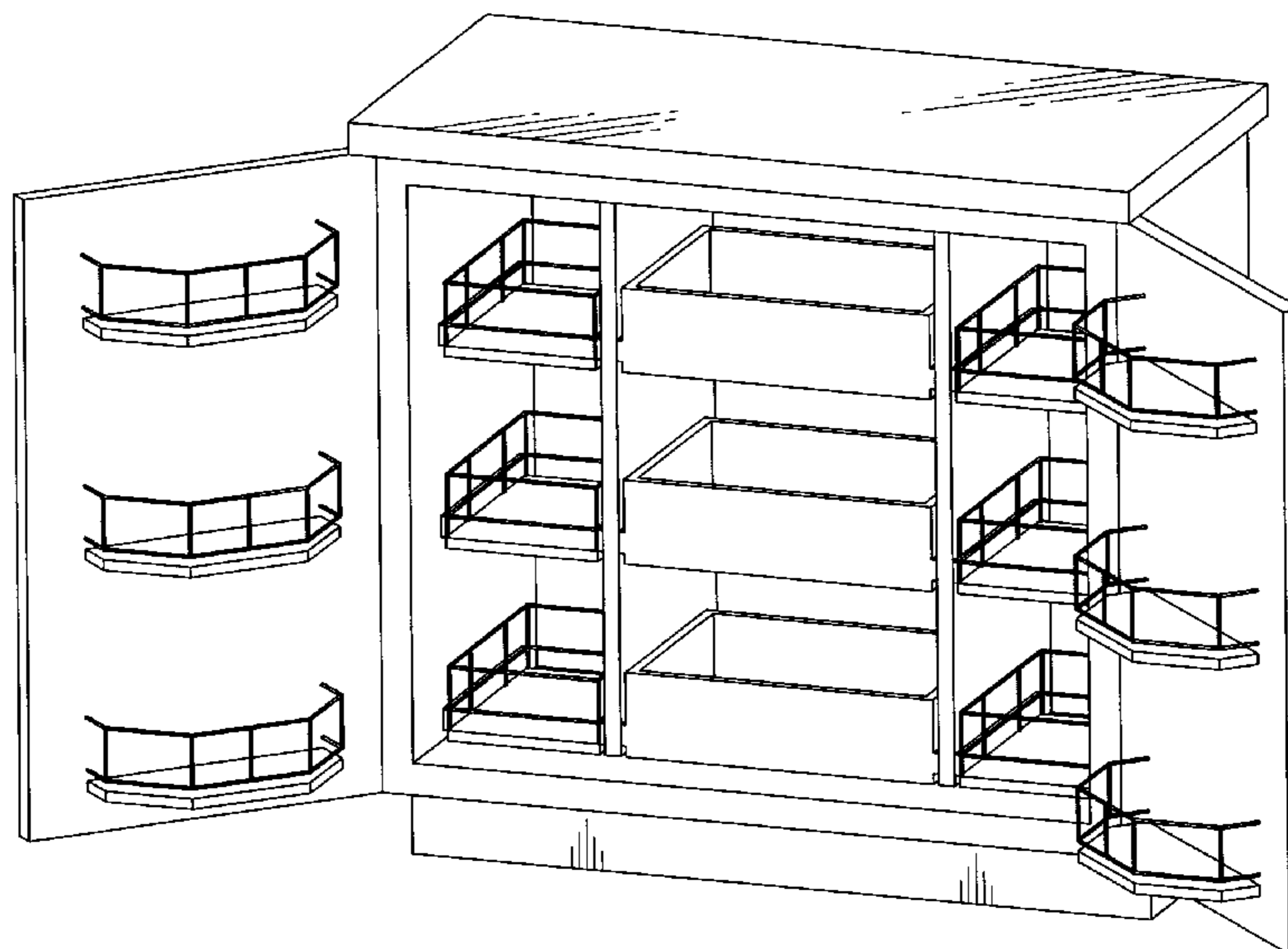

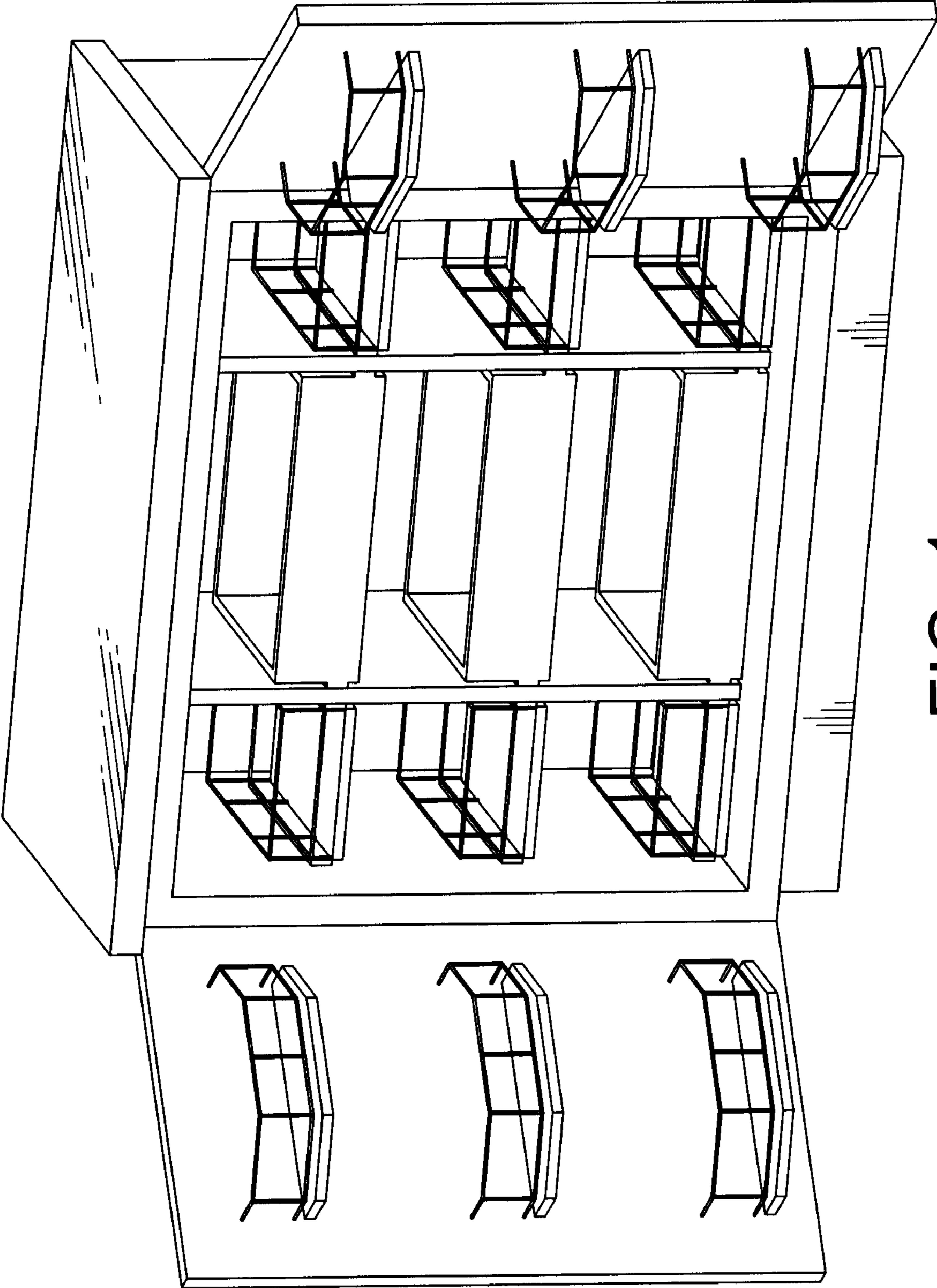

FIG. 1

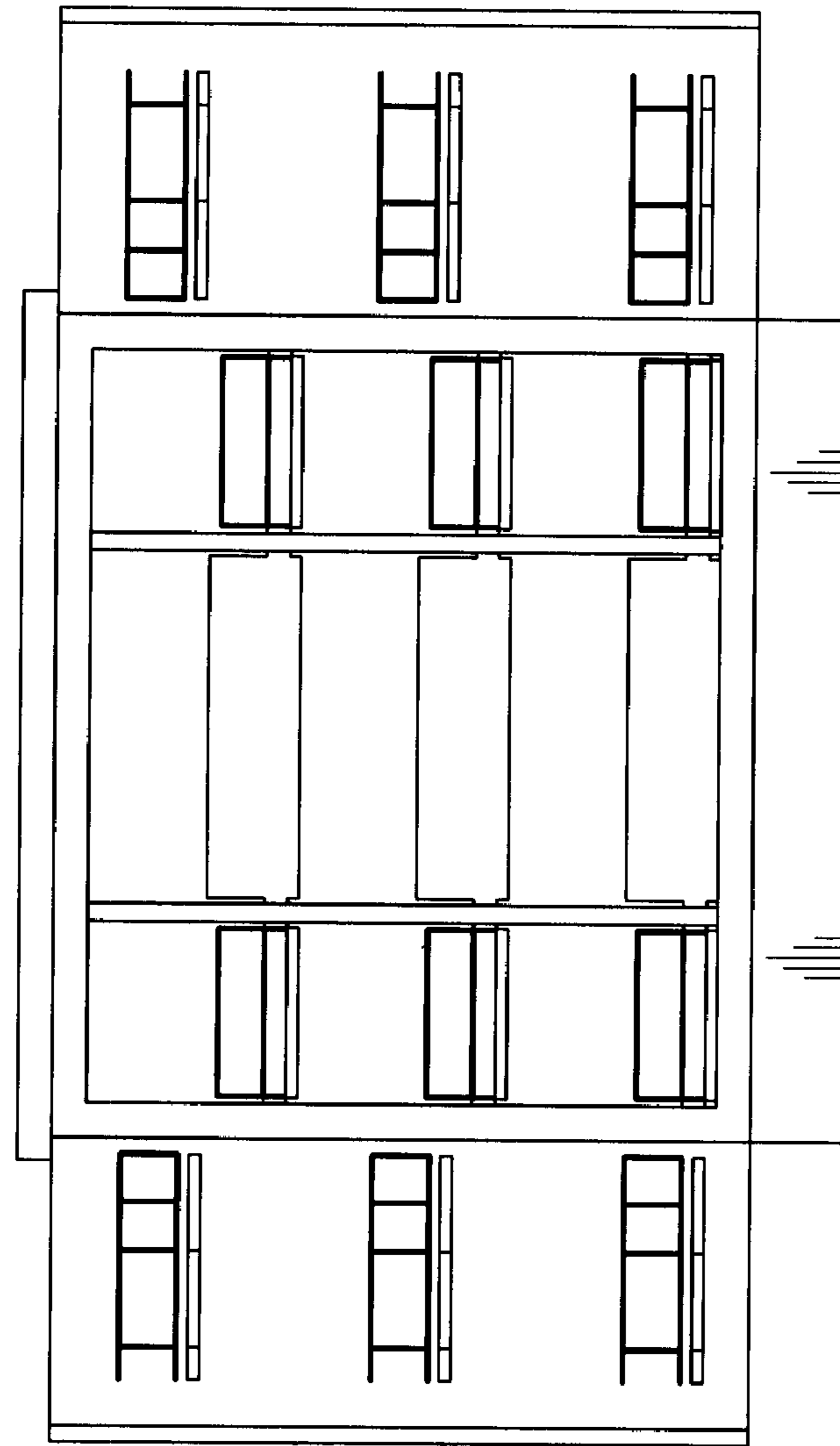

FIG. 3

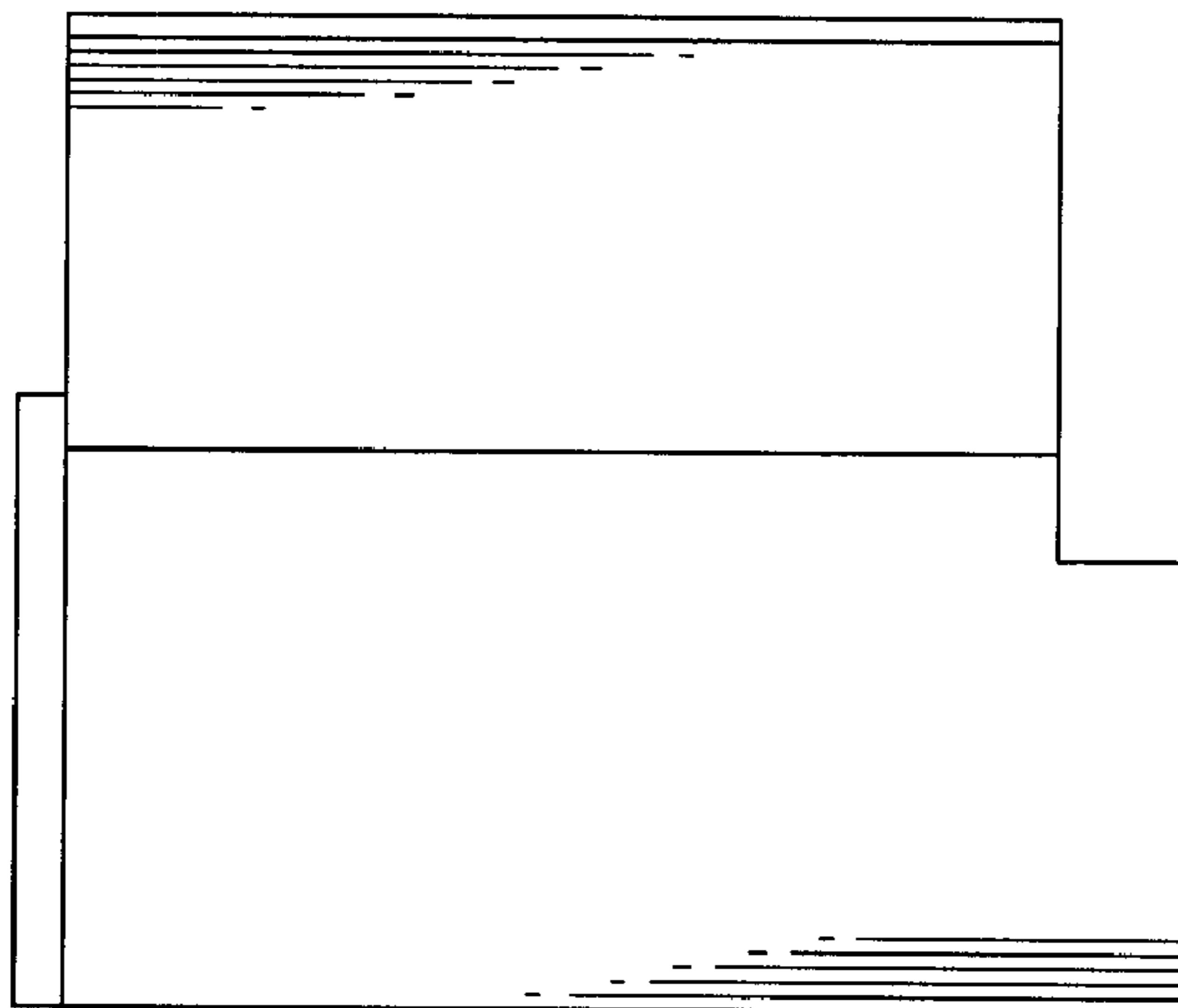

FIG. 2

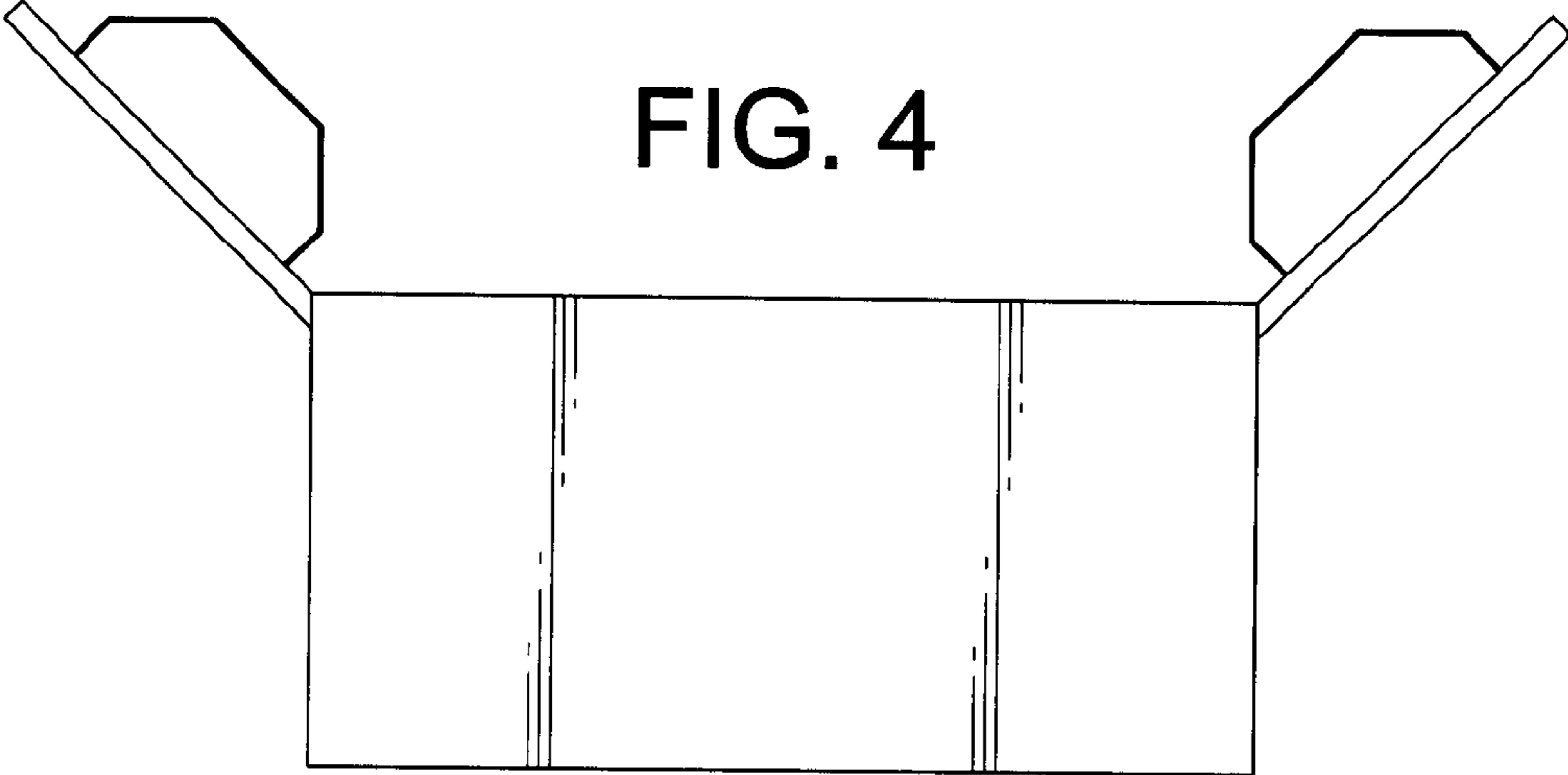

FIG. 4

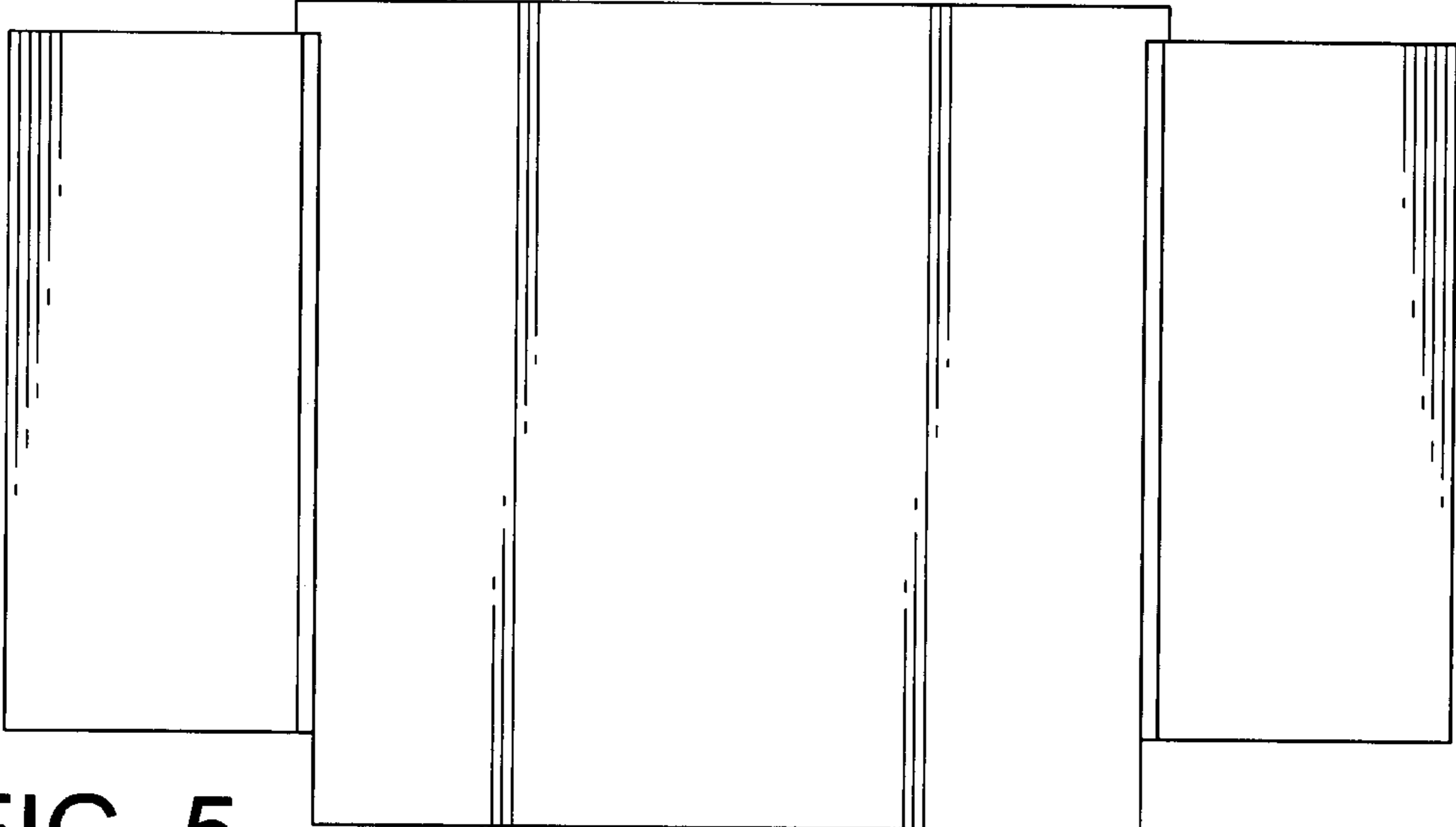

FIG. 5

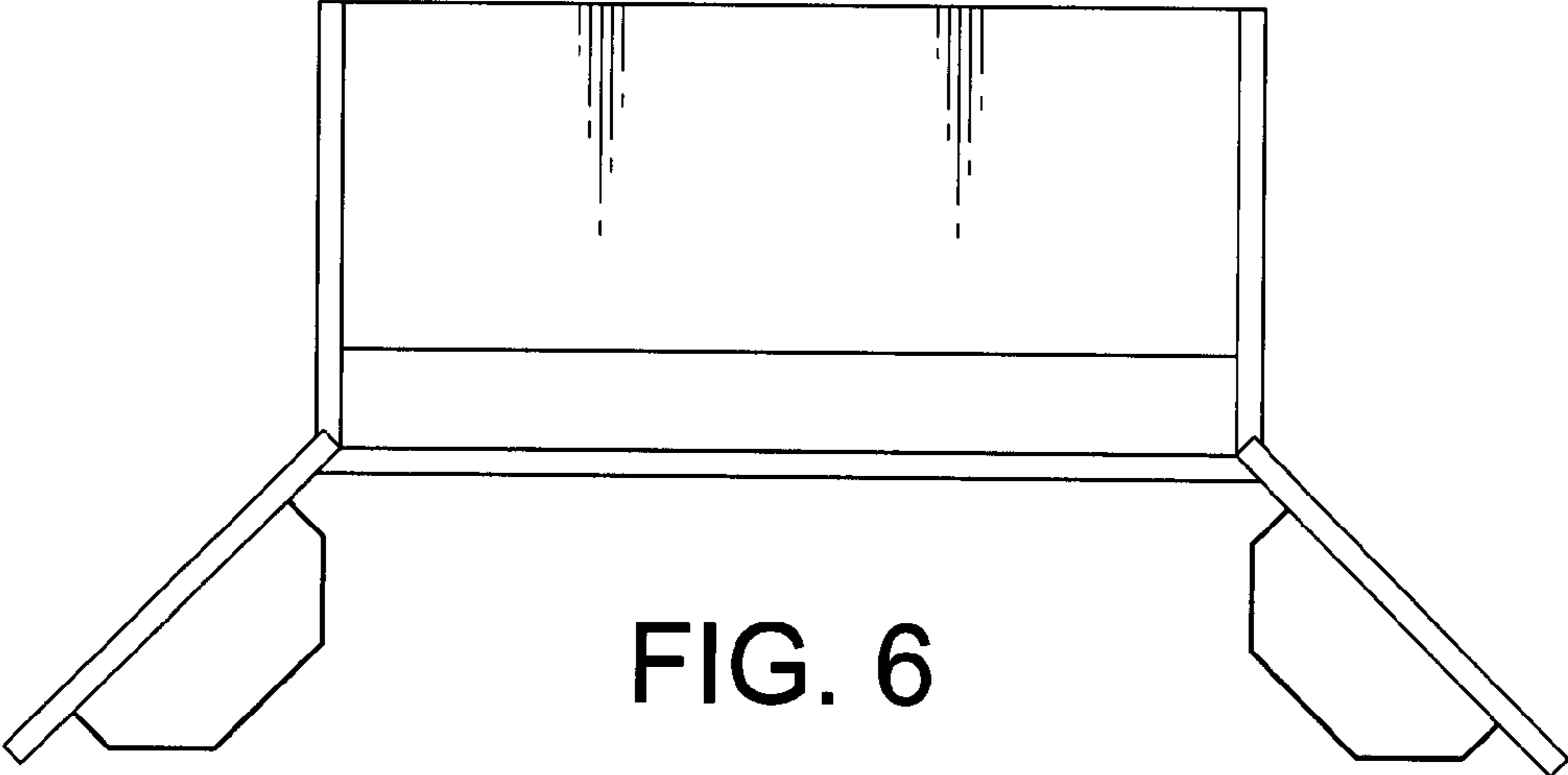

FIG. 6

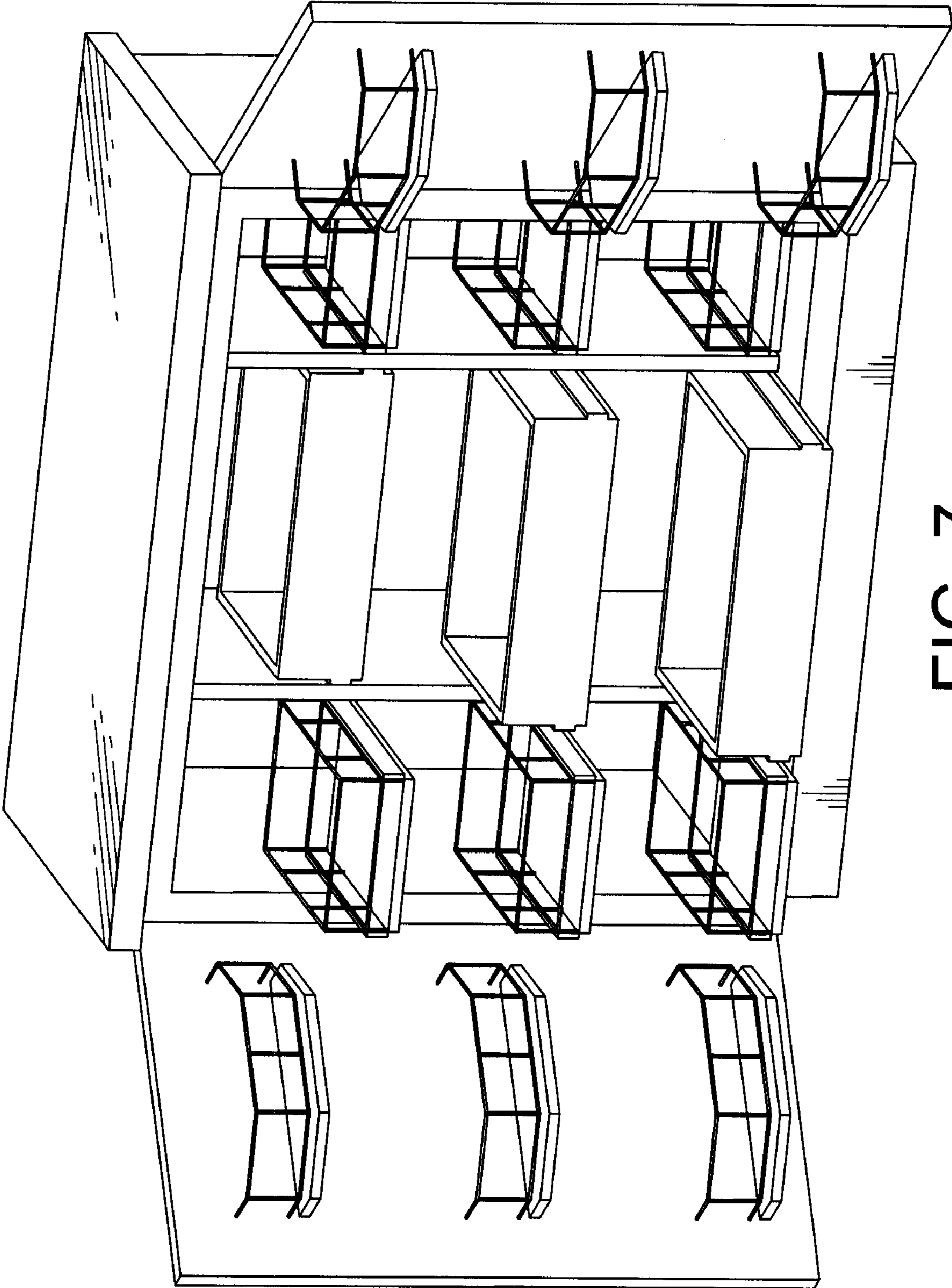

FIG. 7