



US00D514298S

(12) **United States Design Patent** (10) **Patent No.:** **US D514,298 S**  
**Le** (45) **Date of Patent:** **\*\* Feb. 7, 2006**

(54) **FOOTWEAR UPPER**

(75) Inventor: **Tuan Nguyen Le**, Portland, OR (US)

(73) Assignee: **Wolverine World Wide, Inc.**,  
Rockford, MI (US)

(\*\*) Term: **14 Years**

(21) Appl. No.: **29/217,127**

(22) Filed: **Nov. 12, 2004**

(51) **LOC (8) Cl.** ..... **02-99**

(52) **U.S. Cl.** ..... **D2/969**

(58) **Field of Classification Search** ..... D2/902,  
D2/907, 908, 943, 944, 969, 972-974, 909-912;  
36/45, 50.1, 77 M, 77 R, 83, 88, 113, 114,  
36/126-131

See application file for complete search history.

(56) **References Cited**

**U.S. PATENT DOCUMENTS**

- D466,683 S \* 12/2002 Chen ..... D2/974
- D503,523 S \* 4/2005 Matis et al. .... D2/969
- D504,762 S \* 5/2005 Matis et al. .... D2/969
- D505,252 S \* 5/2005 Belley et al. .... D2/969

**OTHER PUBLICATIONS**

Merrell Spring 2004 Catalog, p. 13.

Merrell Fall 2003 Catalog, p. 11.

Hy-Test 1998, p. 65.

Merrell Spring 2002 Catalog, p. 20.

\* cited by examiner

*Primary Examiner*—Dominic Simone

(74) *Attorney, Agent, or Firm*—Warner Norcross & Judd

(57) **CLAIM**

The ornamental design for footwear upper, as shown and described.

**DESCRIPTION**

FIG. 1 is a perspective view of the footwear upper embodying the new design;

FIG. 2 is a top plan view thereof;

FIG. 3 is a right side elevational view thereof;

FIG. 4 is a left side elevational view thereof;

FIG. 5 is a front elevational view thereof; and,

FIG. 6 is a rear elevational view thereof.

FIGS. 1-6 show features of an article of footwear in phantom lines. These features are shown for environmental purposes and do not form any part of the claimed design. Further, the phantom lines immediately adjacent the solid-line portions of the design form the boundary of the design, with the phantom lines forming no part of the claimed design.

**1 Claim, 4 Drawing Sheets**

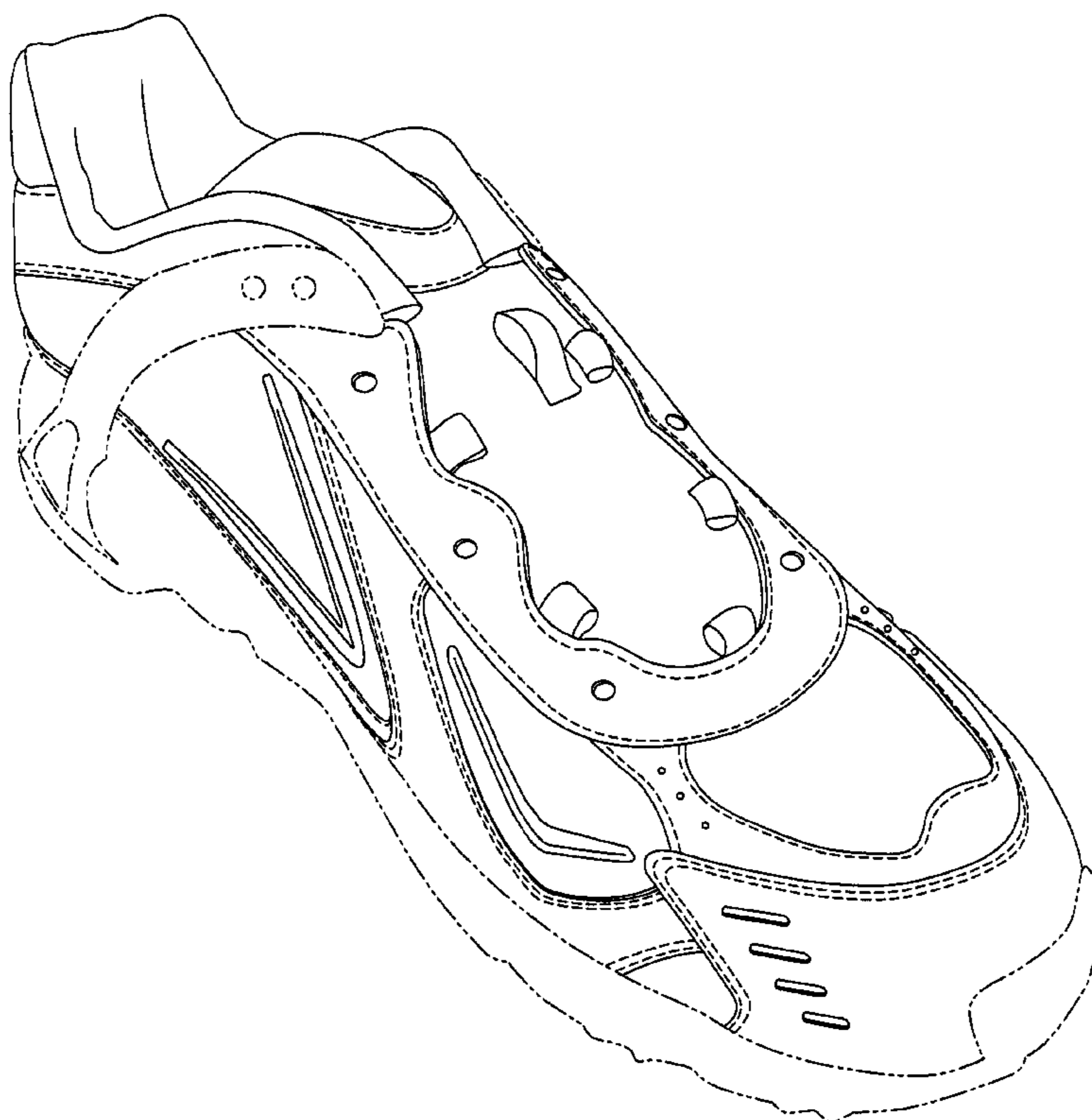

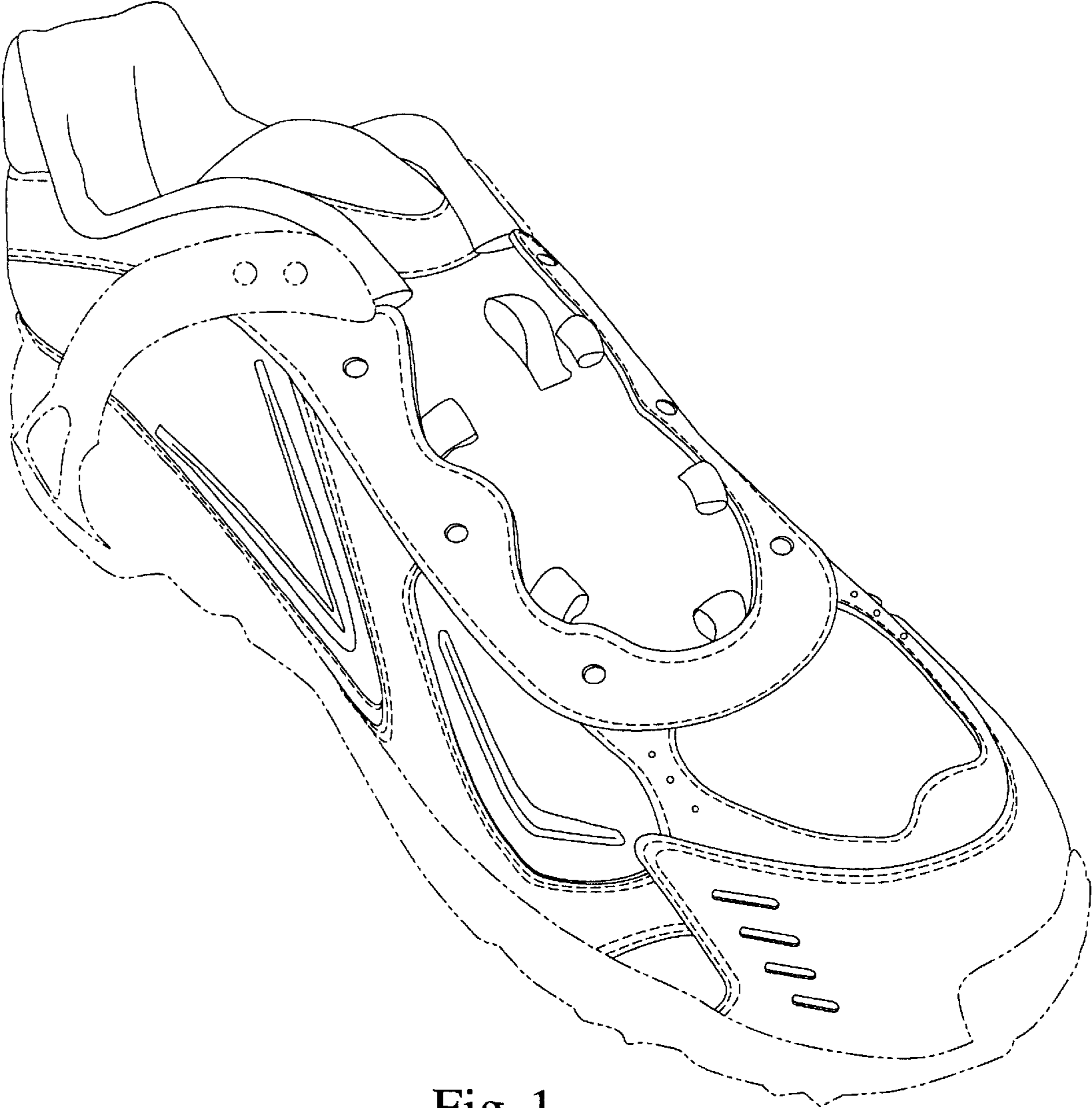

Fig. 1

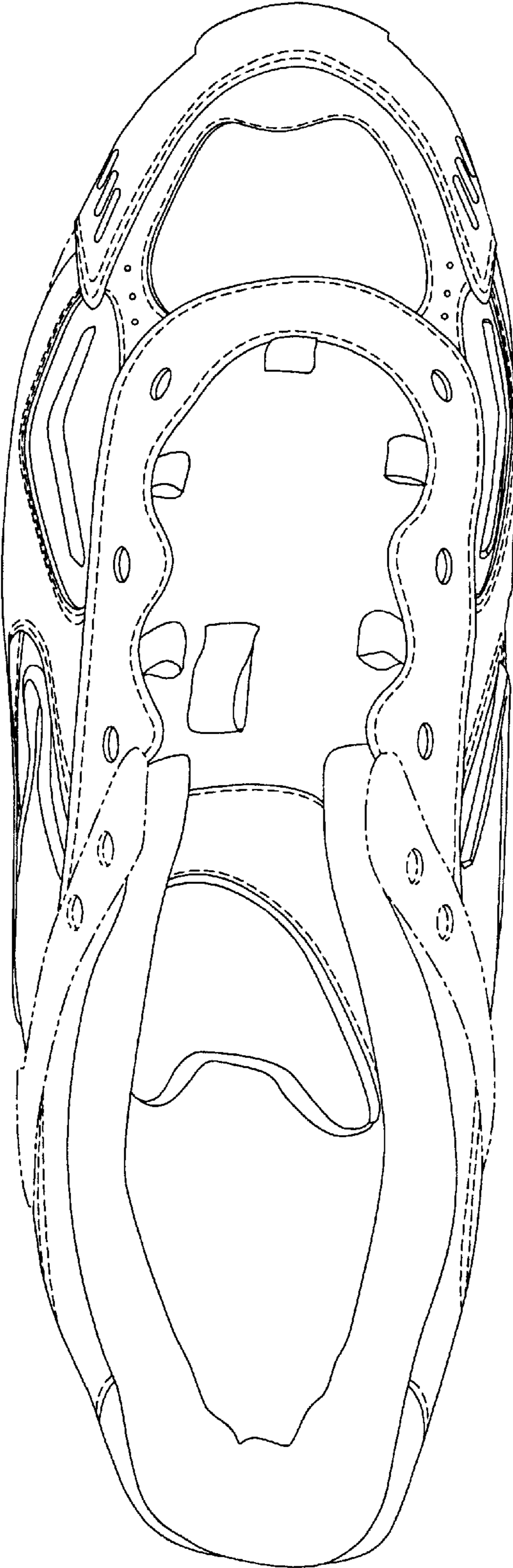

Fig.2

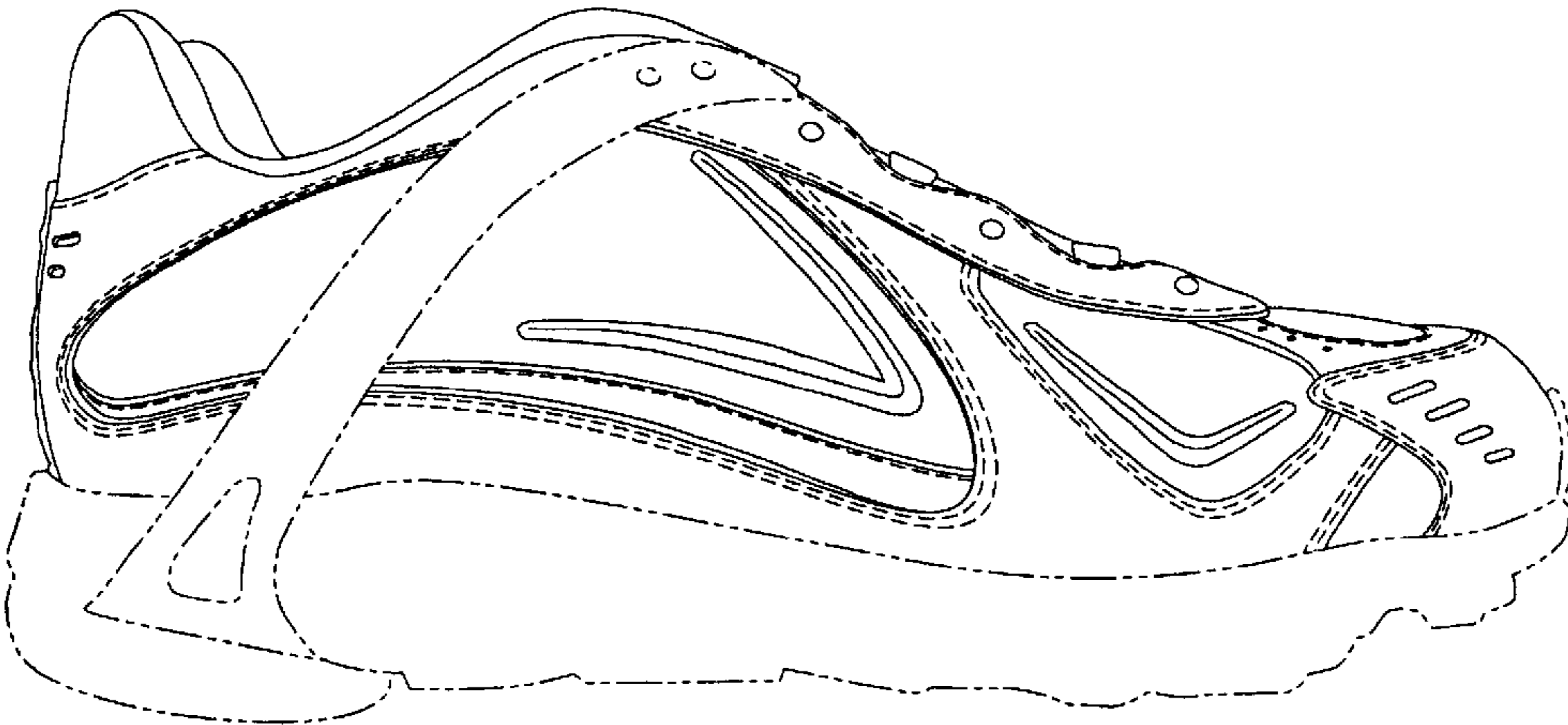

Fig. 3

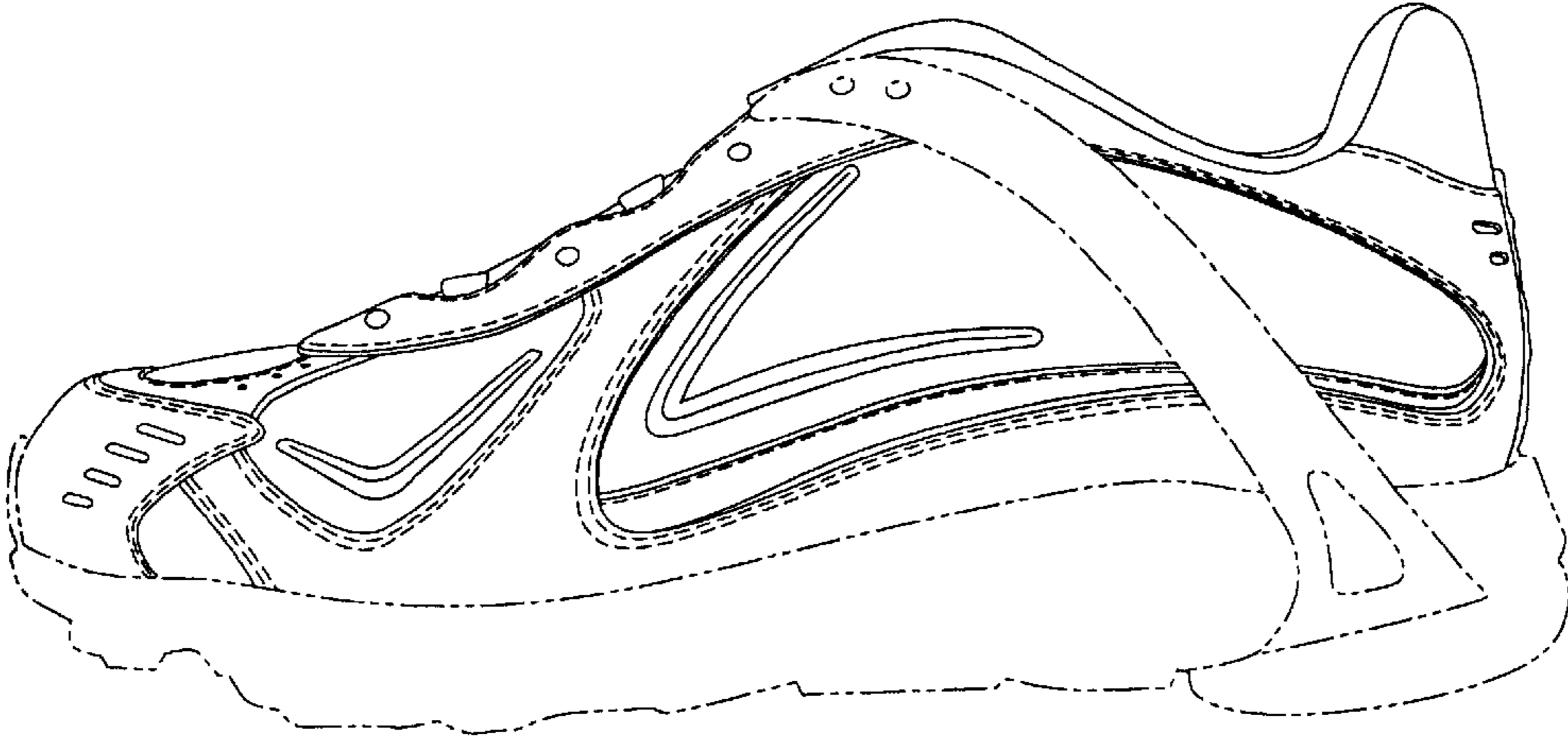

Fig. 4



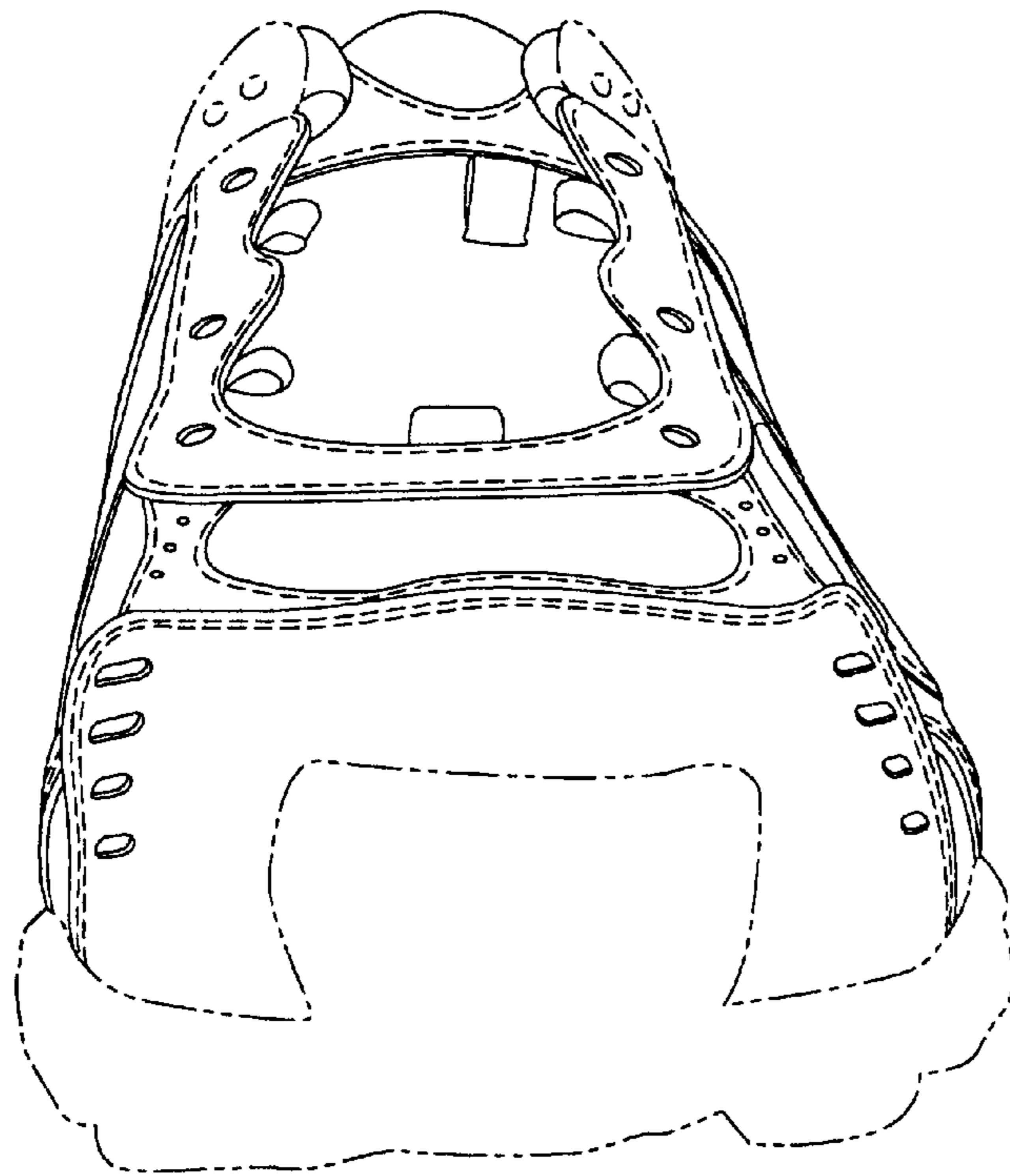

Fig. 5

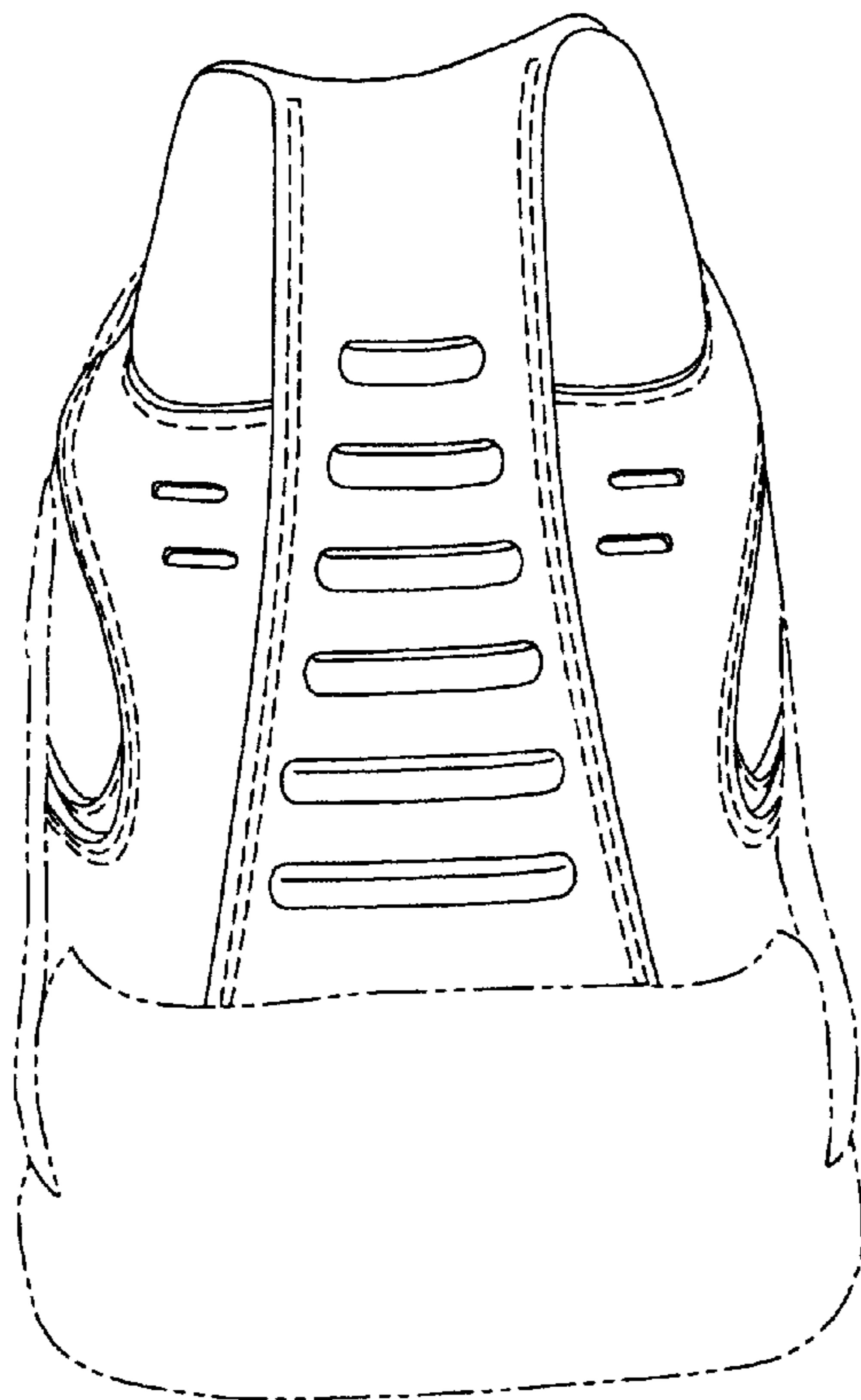

Fig. 6