



US00D514291S

(12) **United States Design Patent**
Whiteman et al.

(10) **Patent No.:** **US D514,291 S**
(45) **Date of Patent:** **** Feb. 7, 2006**

- (54) **SHOE UPPER**
- (75) Inventors: **John Whiteman**, Portland, OR (US);
Scott Tomlinson, Portland, OR (US);
Robert J. Lucas, Lake Oswego, OR (US)
- (73) Assignee: **adidas International Marketing B.V.** (NL)
- (**) Term: **14 Years**
- (21) Appl. No.: **29/202,124**
- (22) Filed: **Mar. 25, 2004**
- (51) **LOC (8) Cl.** **02-99**
- (52) **U.S. Cl.** **D2/969**
- (58) **Field of Classification Search** D2/902,
D2/907, 908, 943, 944, 969, 972-974; 36/45,
36/50.1, 77 M, 77 R, 83, 88, 113, 114, 126-131
See application file for complete search history.

D397,841 S	9/1998	Munns	
5,813,142 A	9/1998	Demon	
D399,341 S	10/1998	Munns	
D400,347 S	11/1998	Gaudio	
D401,747 S	12/1998	Cessor	
D402,447 S	12/1998	Munns	
D402,450 S	12/1998	Munns	
D403,846 S	1/1999	Bove et al.	
D404,897 S	2/1999	Marshall	
5,915,820 A	6/1999	Kraeuter et al.	
5,918,502 A	7/1999	Bishop	
5,937,462 A	8/1999	Huang	
6,009,641 A	1/2000	Ryan	
D432,762 S	10/2000	Weege	
6,160,254 A	12/2000	Zimmerman et al.	
6,230,501 B1	5/2001	Bailey, Sr. et al.	
6,430,843 B1	8/2002	Potter et al.	
D466,276 S	12/2002	Tomczak	
6,516,540 B2	2/2003	Seydel et al.	
D471,350 S *	3/2003	Roulo	D2/972
D494,354 S *	8/2004	Clegg	D2/972
D499,247 S *	12/2004	Wahoske et al.	D2/972
2003/0120353 A1	6/2003	Christensen	

* cited by examiner

(56) **References Cited**

U.S. PATENT DOCUMENTS

4,430,810 A	2/1984	Bente	
4,573,279 A	3/1986	Feurer-Zogel et al.	
D326,354 S *	5/1992	Hatfield	D2/969
D332,002 S *	12/1992	Hatfield et al.	D2/969
5,269,081 A	12/1993	Gray	
5,337,492 A	8/1994	Anderie et al.	
5,357,696 A	10/1994	Gray et al.	
5,373,651 A	12/1994	Wood	
5,383,290 A	1/1995	Grim	
5,461,800 A	10/1995	Luthi et al.	
5,557,865 A	9/1996	Sjosvard	
D374,117 S	10/1996	Fumy et al.	
5,566,479 A	10/1996	Gray et al.	
D376,471 S	12/1996	Kalin et al.	
D376,683 S	12/1996	Gaudio et al.	
D376,900 S	12/1996	Seydel et al.	
D379,113 S *	5/1997	McDonald et al.	D2/907
D380,889 S	7/1997	Earle	
D394,343 S	5/1998	Marshall et al.	
D394,541 S	5/1998	Burgess	
D394,742 S	6/1998	Gaudio	
5,794,361 A	8/1998	Sadler	

Primary Examiner—Dominic Simone

(74) *Attorney, Agent, or Firm*—Goodwin Procter LLP

(57) **CLAIM**

The ornamental design for a shoe upper, as shown and described.

DESCRIPTION

FIG. 1 is a front lateral side perspective view of the shoe upper;
 FIG. 2 is a lateral side view of the shoe upper;
 FIG. 3 is a medial side view of the shoe upper;
 FIG. 4 is a rear view of the shoe upper;
 FIG. 5 is a front view of the shoe;
 FIG. 6 is a top view of the shoe upper; and,
 FIG. 7 is a bottom view of the shoe upper.
 The shoe shown in FIGS. 1-7 is a right shoe. The left shoe is a mirror image of the right shoe. Elements of the shoe shown in uneven broken lines are for illustrative purposes only and form no part of the claimed design.

1 Claim, 5 Drawing Sheets

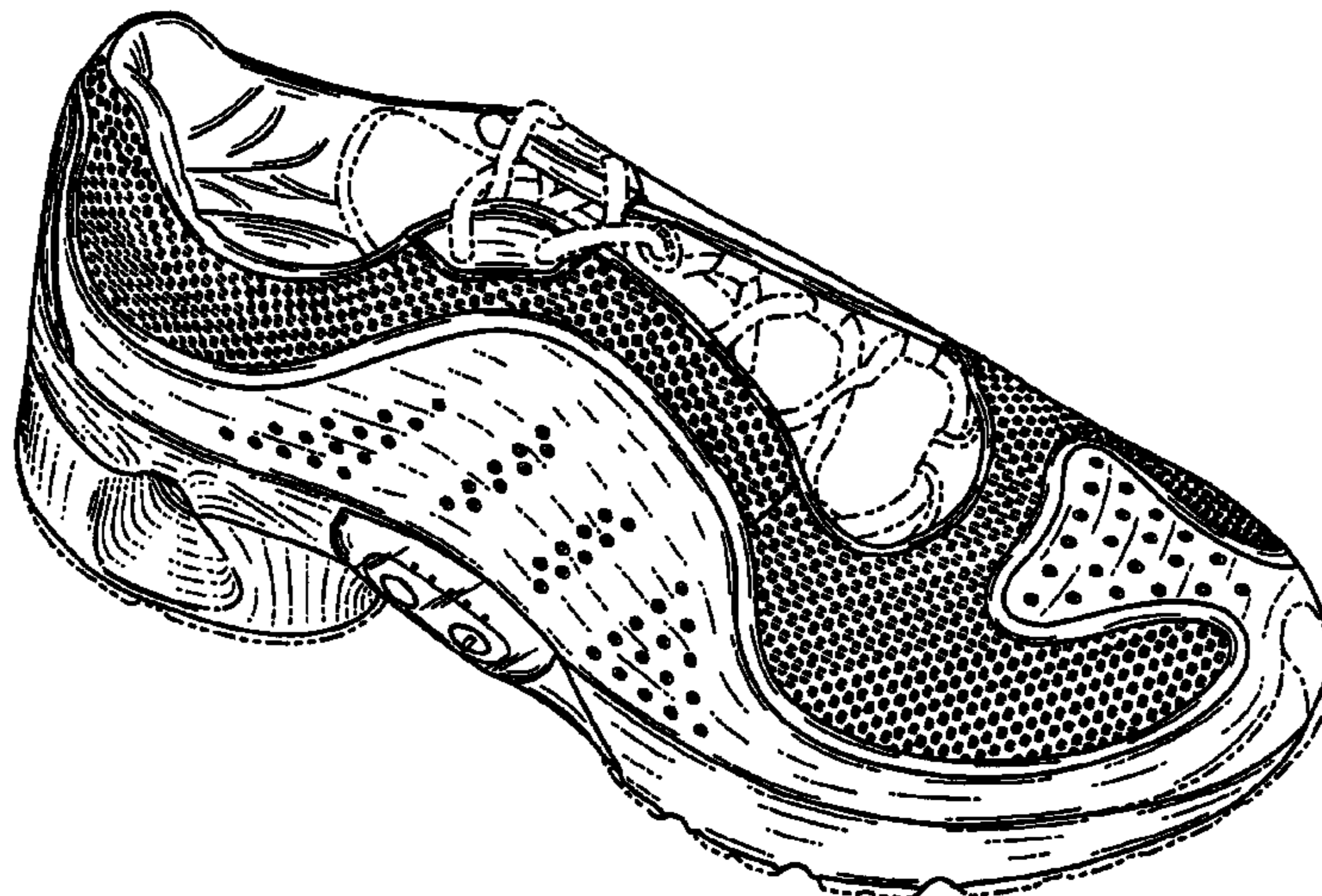

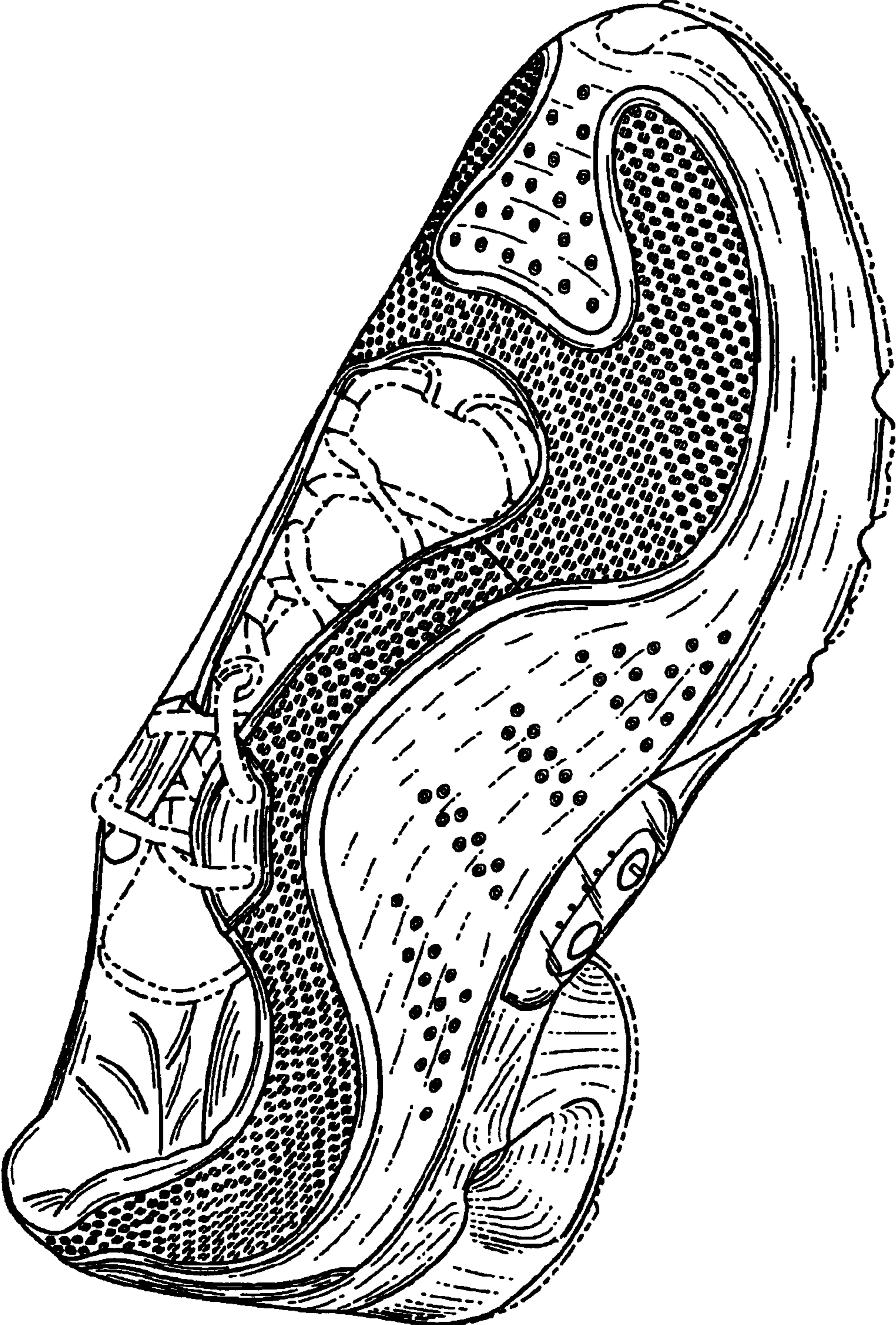

FIG. 1

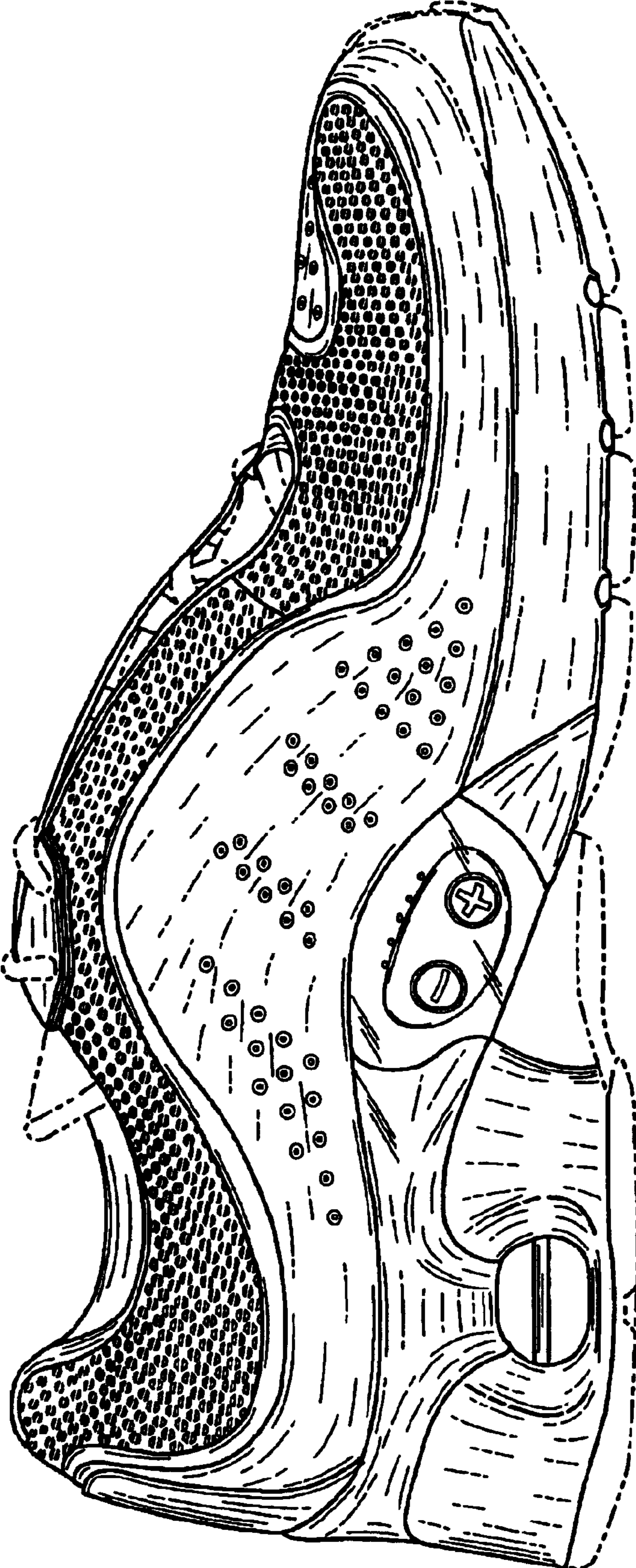

FIG. 2

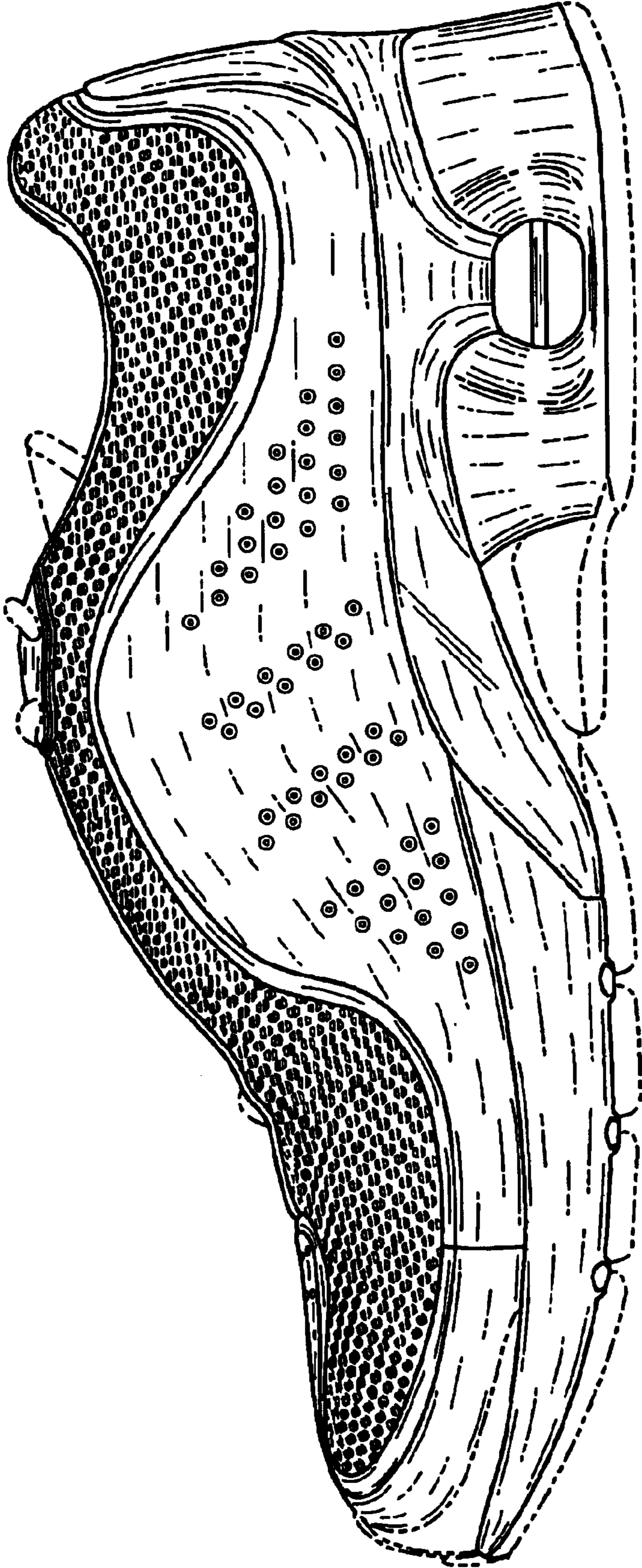

FIG. 3

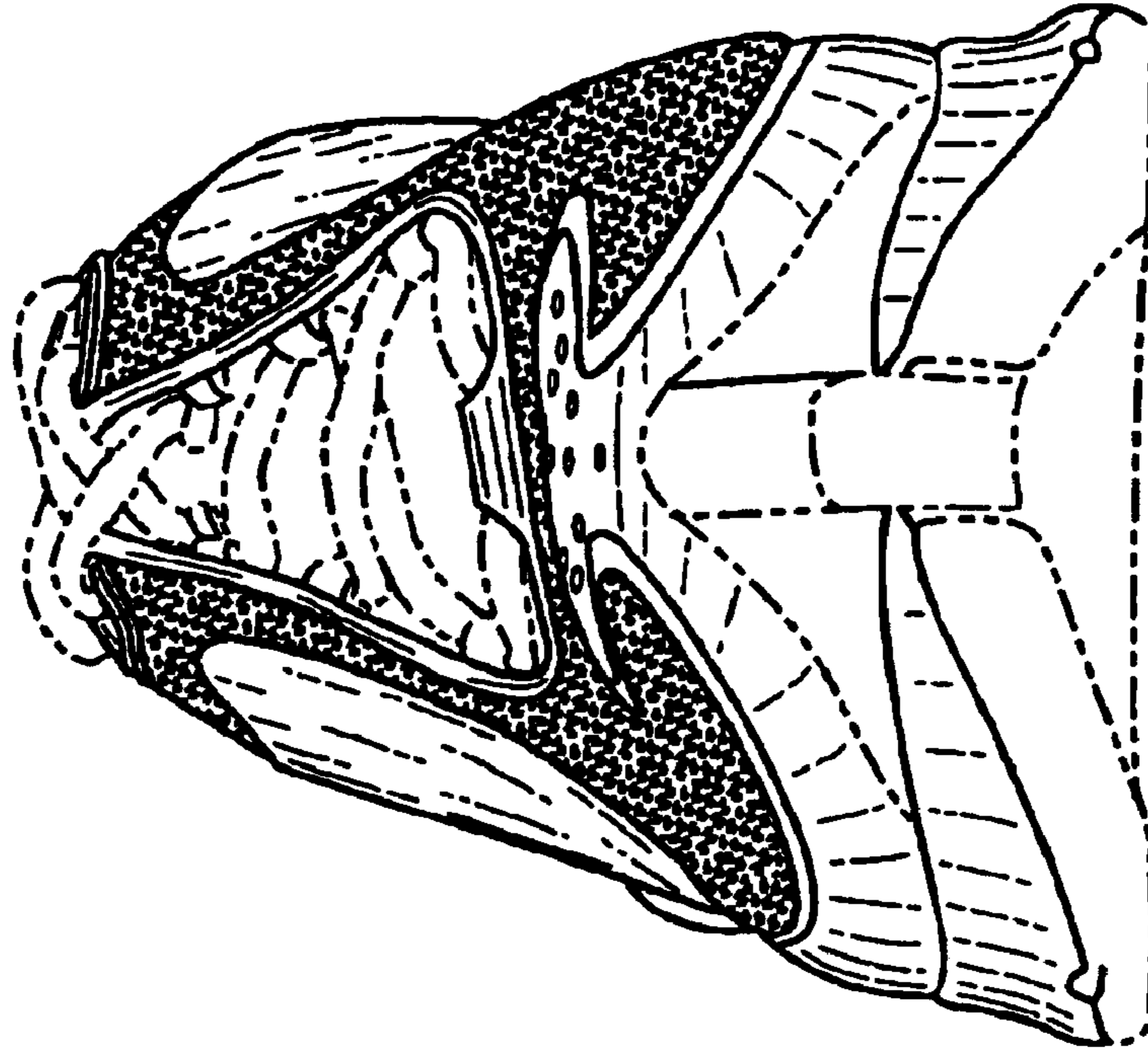

FIG. 5

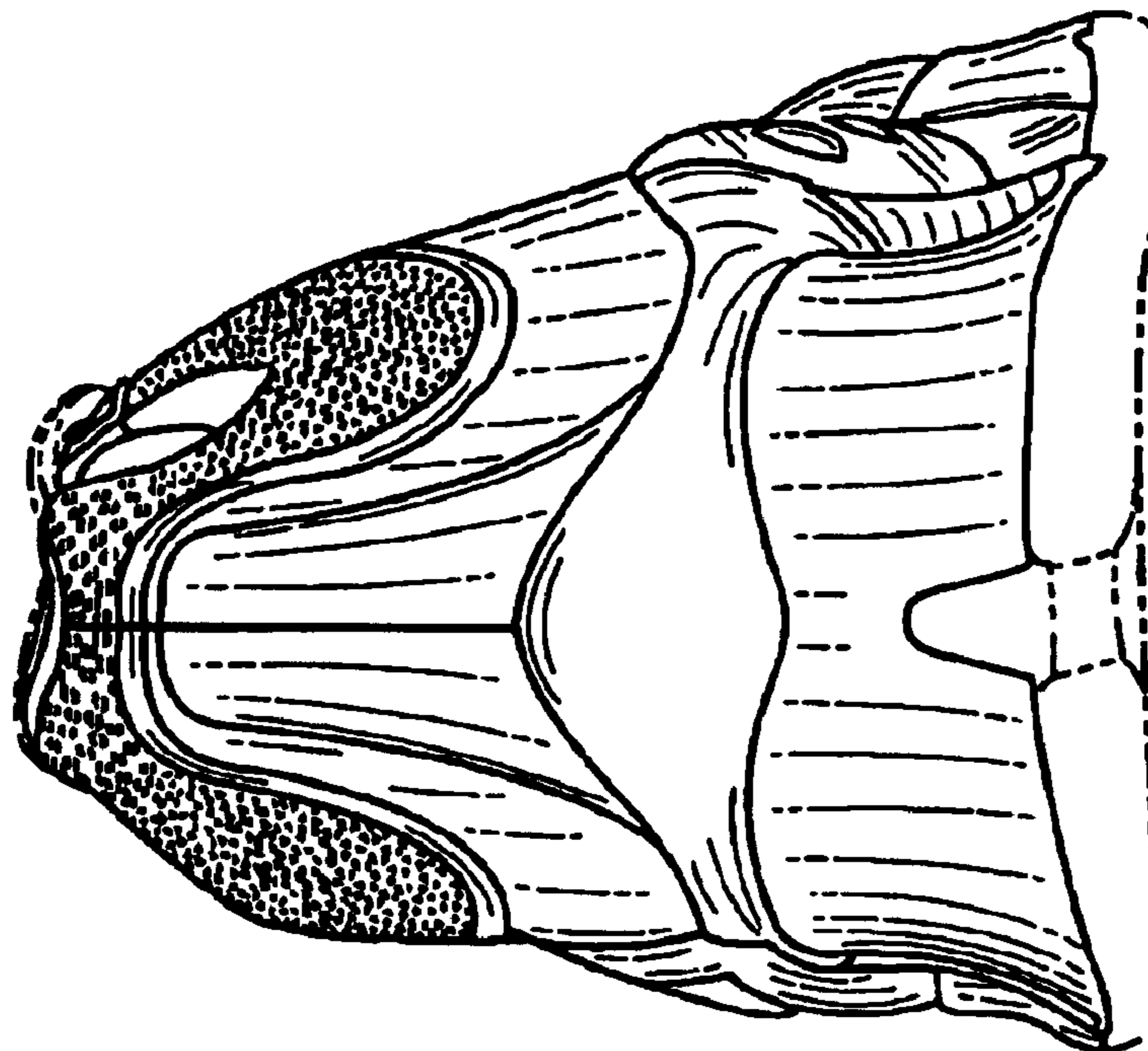

FIG. 4

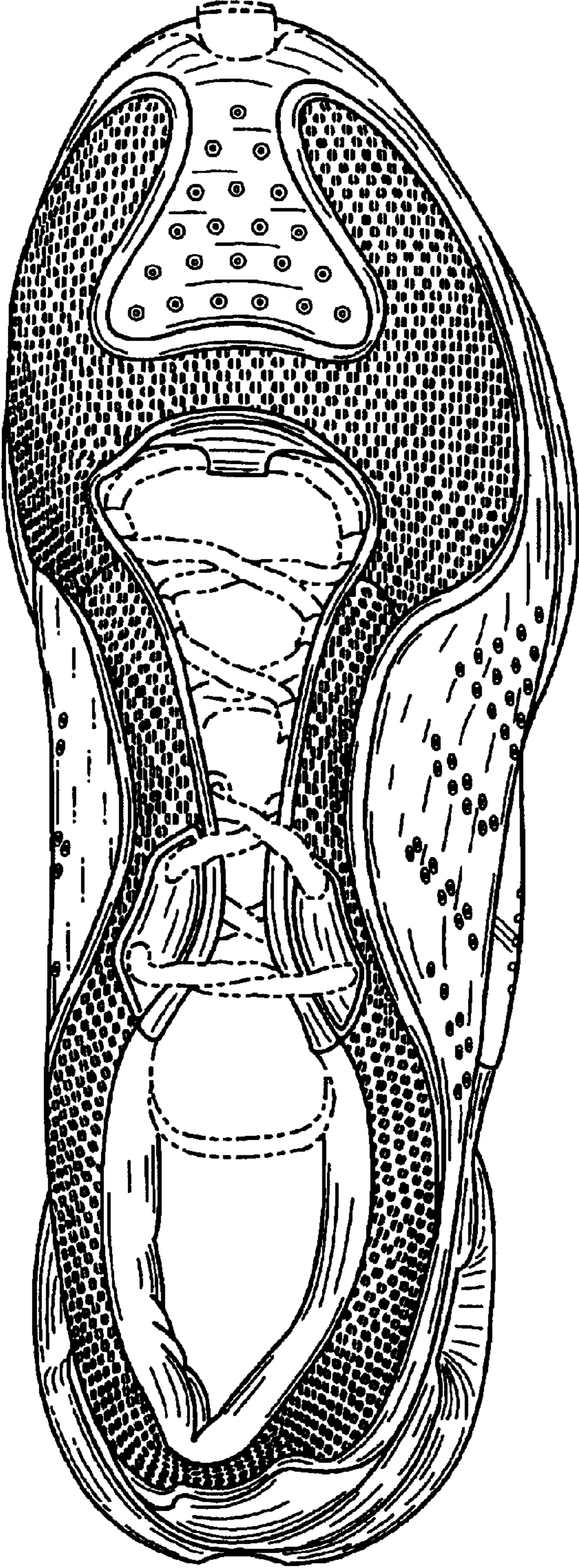

FIG. 6

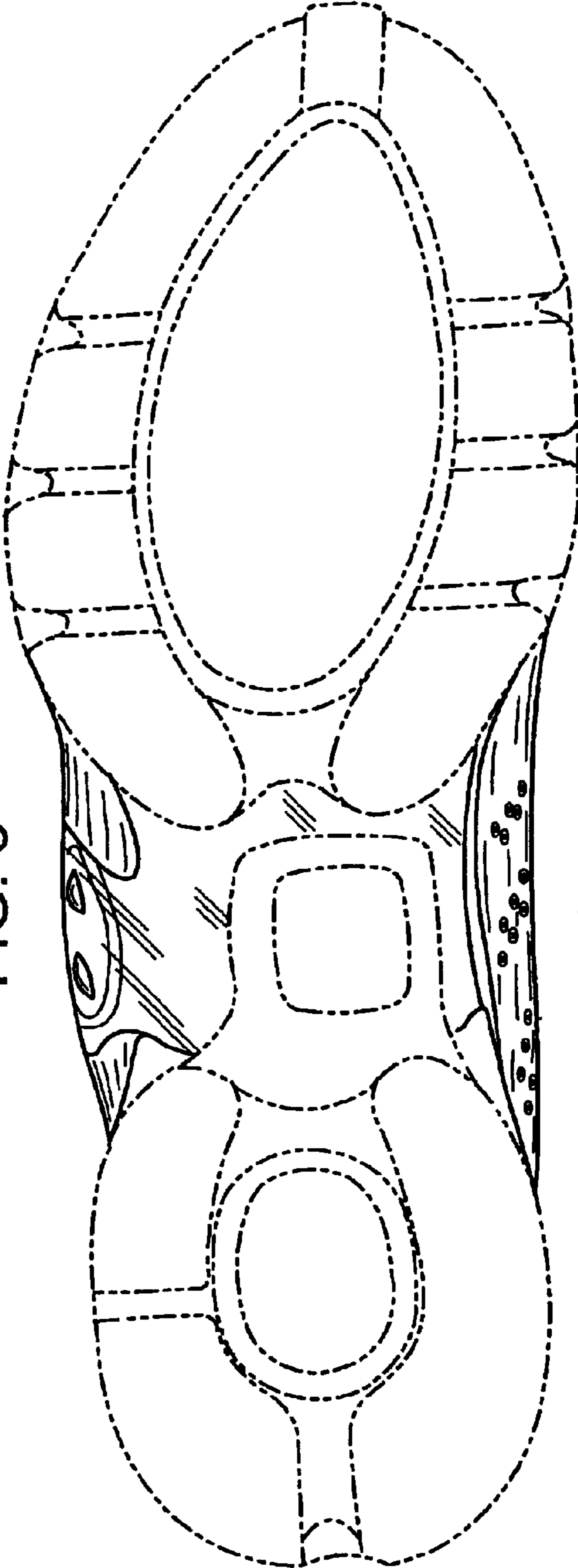

FIG. 7