



US00D514289S

(12) **United States Design Patent**
Holmes

(10) **Patent No.:** **US D514,289 S**
(45) **Date of Patent:** **** Feb. 7, 2006**

(54) **PORTION OF A SHOE MIDSOLE**
(75) **Inventor:** **Matthew Jason Holmes**, Portland, OR (US)
(73) **Assignee:** **Nike, Inc.**, Beaverton, OR (US)
(**) **Term:** **14 Years**

D476,474 S 7/2003 McDowell
D483,936 S 12/2003 Fullum
D483,937 S 12/2003 Fullum
D485,053 S 1/2004 McDowell
D485,975 S 2/2004 McDowell
D498,914 S * 11/2004 Sokolowski D2/972
D499,248 S * 12/2004 Sokolowski D2/972
D500,402 S * 1/2005 Sokolowski D2/964
D508,162 S * 8/2005 Harlow D2/977

(21) **Appl. No.:** **29/208,212**
(22) **Filed:** **Jun. 28, 2004**
(51) **LOC (8) Cl.** **02-99**
(52) **U.S. Cl.** **D2/964**
(58) **Field of Classification Search** D2/902,
D2/907, 908, 943, 944, 964, 969, 977, 972-974;
36/45, 50.1, 77 M, 77 R, 83, 88, 113, 114,
36/126-131, 34 R, 35 R, 38, 35 B, 34 B
See application file for complete search history.

OTHER PUBLICATIONS

Nike Footwear Catalog Spring 2004, pp. M6, M37, M40, published Jun. 2003.
Nike Footwear Catalog Fall 2004, pp. W2, W16, M3, published Nov. 2003.

* cited by examiner

Primary Examiner—Dominic Simone
(74) *Attorney, Agent, or Firm*—Banner & Witcoff, Ltd.

(56) **References Cited**

U.S. PATENT DOCUMENTS

D344,398 S 2/1994 Kilgore
D344,399 S 2/1994 Kilgore
D344,400 S 2/1994 Kilgore
D350,018 S 8/1994 Kilgore
D350,225 S 9/1994 Kilgore
D350,227 S 9/1994 Kilgore
D351,057 S 10/1994 Kilgore
D351,720 S 10/1994 Kilgore
D429,877 S 8/2000 Lozano et al.
D431,898 S 10/2000 Clegg et al.
D433,216 S 11/2000 Avar et al.
D446,387 S * 8/2001 McCourt D2/972
D446,923 S 8/2001 McCourt
D447,330 S 9/2001 McCourt
D450,437 S 11/2001 Simpson et al.
D462,830 S 9/2002 Greene
D474,581 S 5/2003 Cooper
D474,582 S 5/2003 Cooper

(57) **CLAIM**

The ornamental design for a portion of a shoe midsole, as shown and described.

DESCRIPTION

FIG. 1 is a front perspective view of a portion of a shoe midsole showing my new design;
FIG. 2 is a side view thereof;
FIG. 3 is a rear perspective view thereof;
FIG. 4 is a front perspective view of a portion of a shoe midsole showing a second embodiment of my new design;
FIG. 5 is a side view thereof; and,
FIG. 6 is a rear perspective view thereof.
The broken lines immediately adjacent to the shaded areas represent an unclaimed boundary of the design. The broken line showing of the remainder of the shoe is for illustrative purposes only and forms no part of the claimed design.

1 Claim, 6 Drawing Sheets

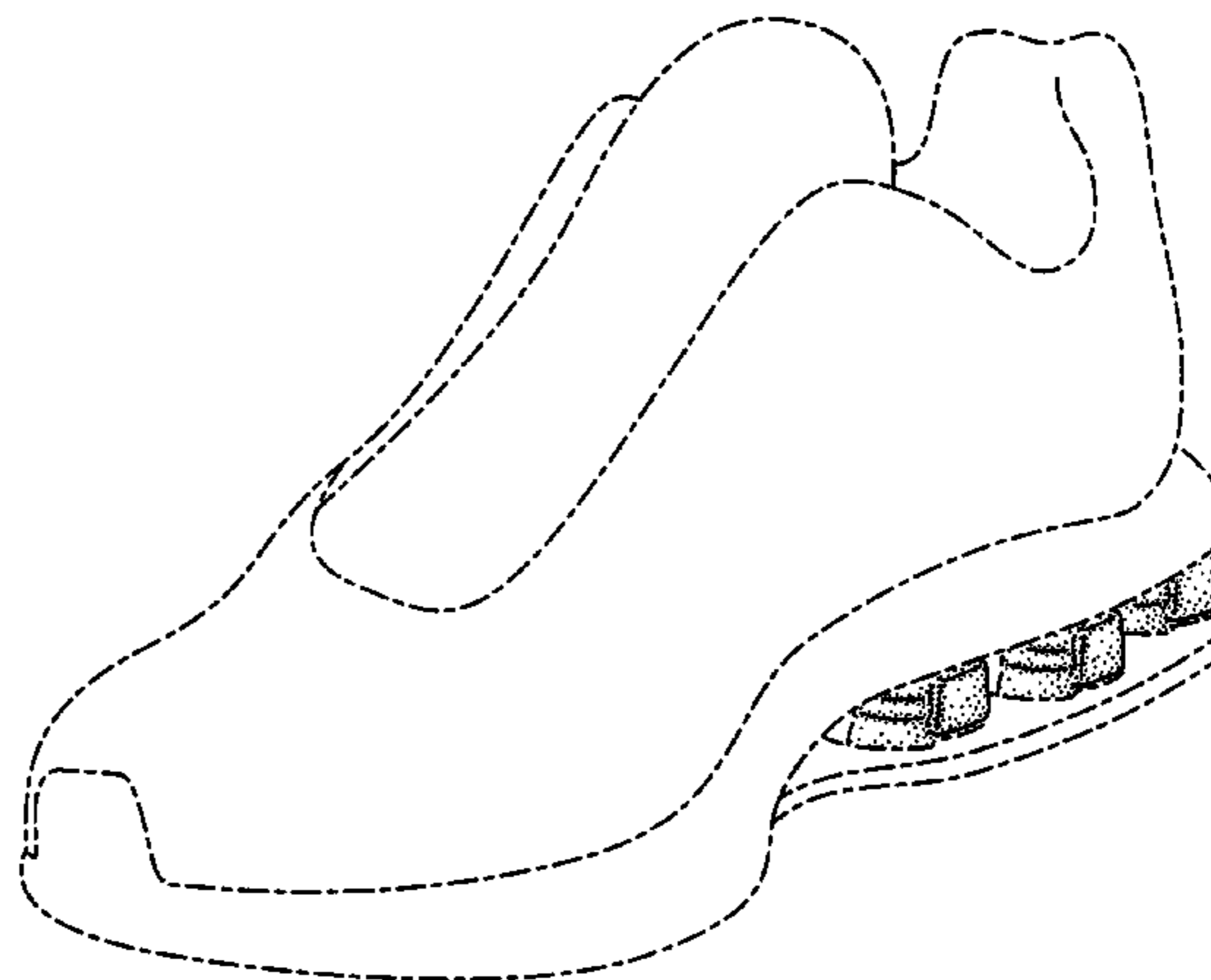
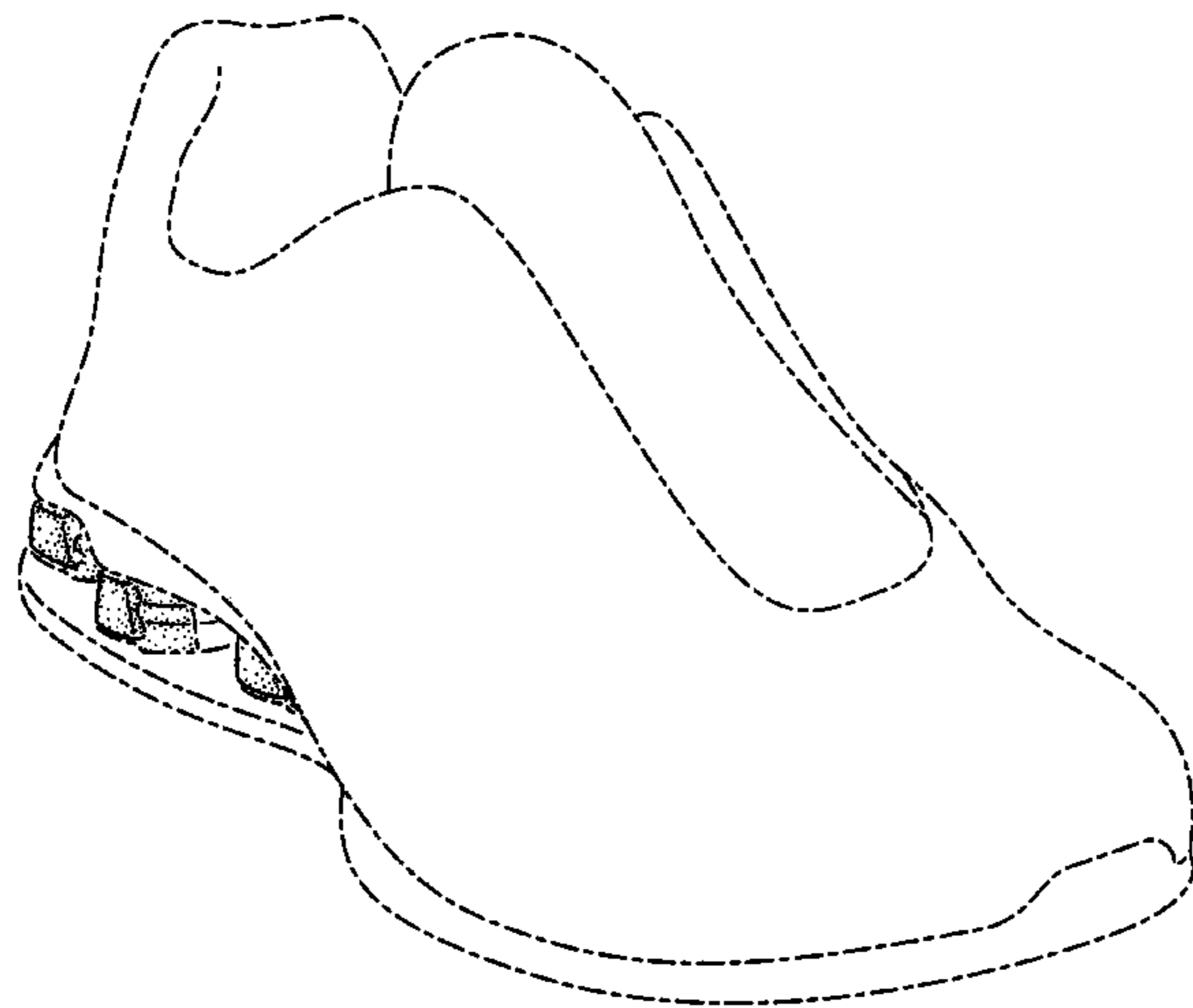

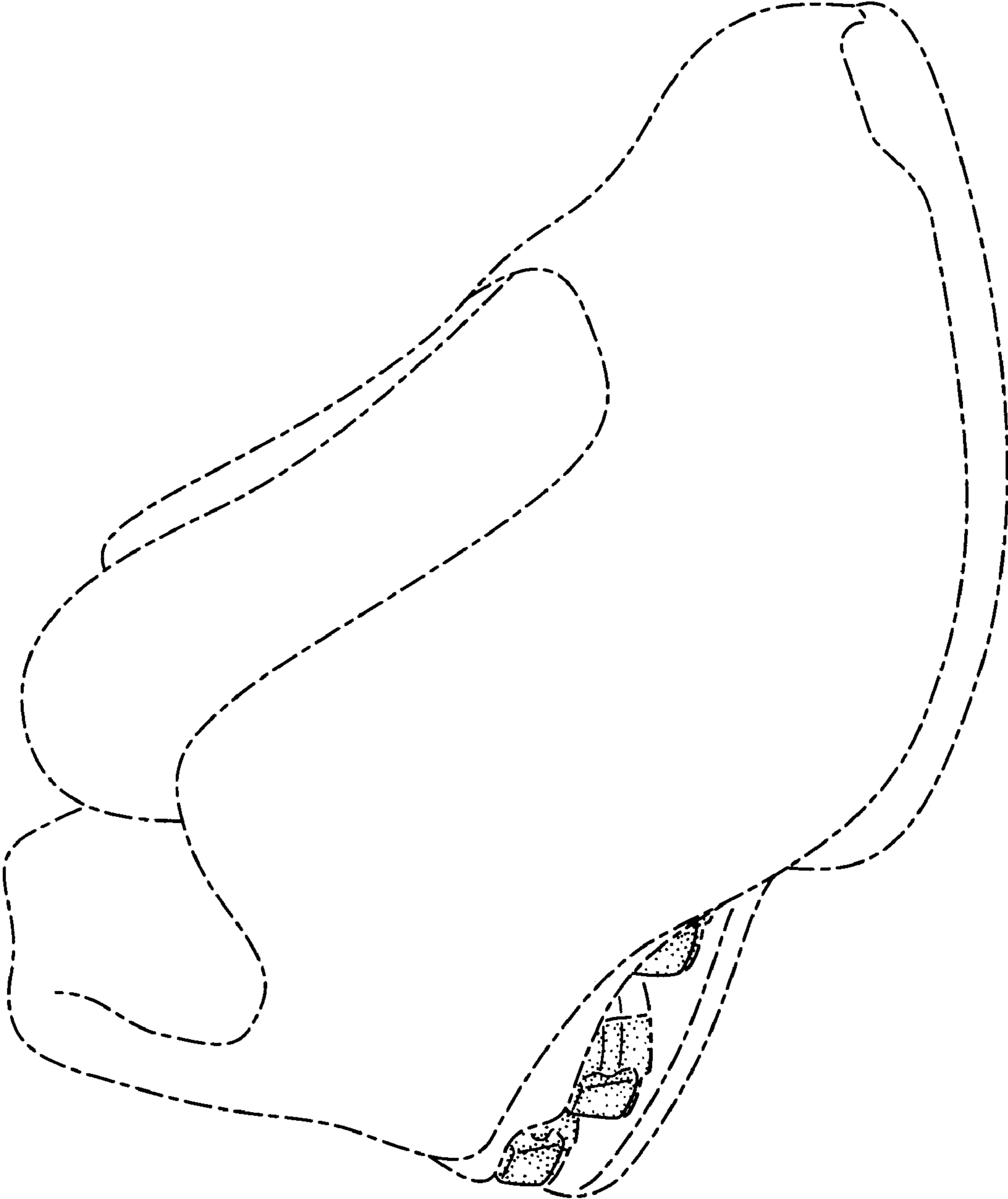

FIG. 1

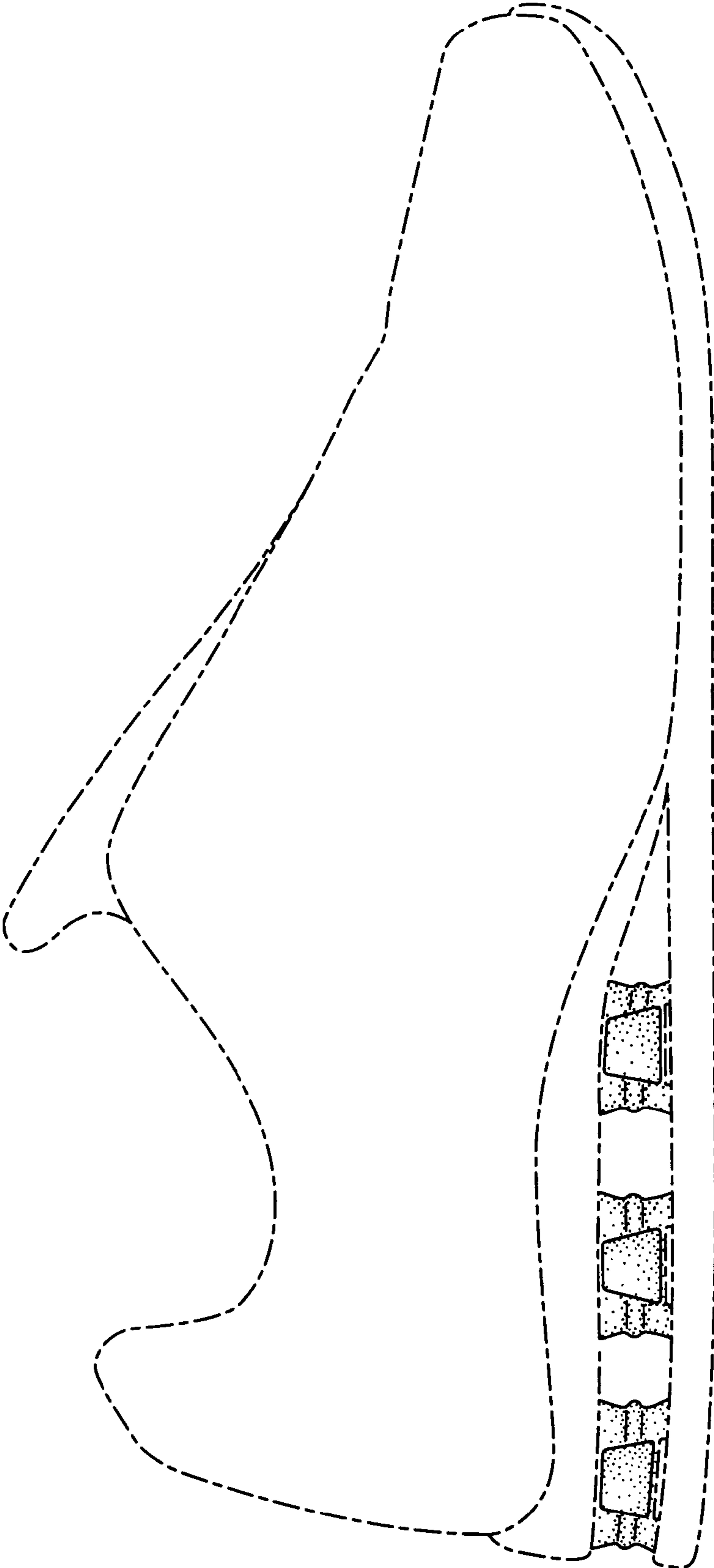

FIG. 2

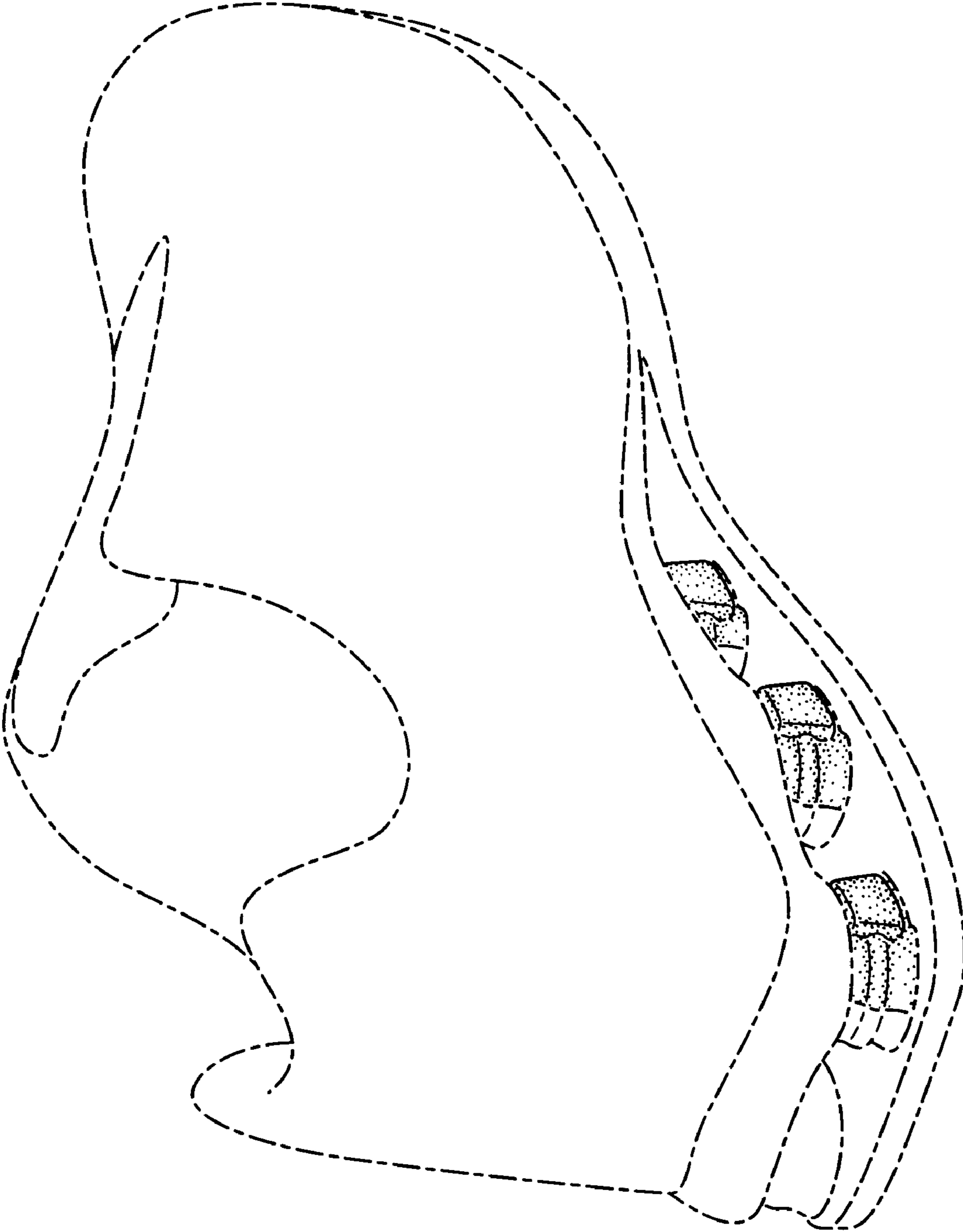

FIG. 3

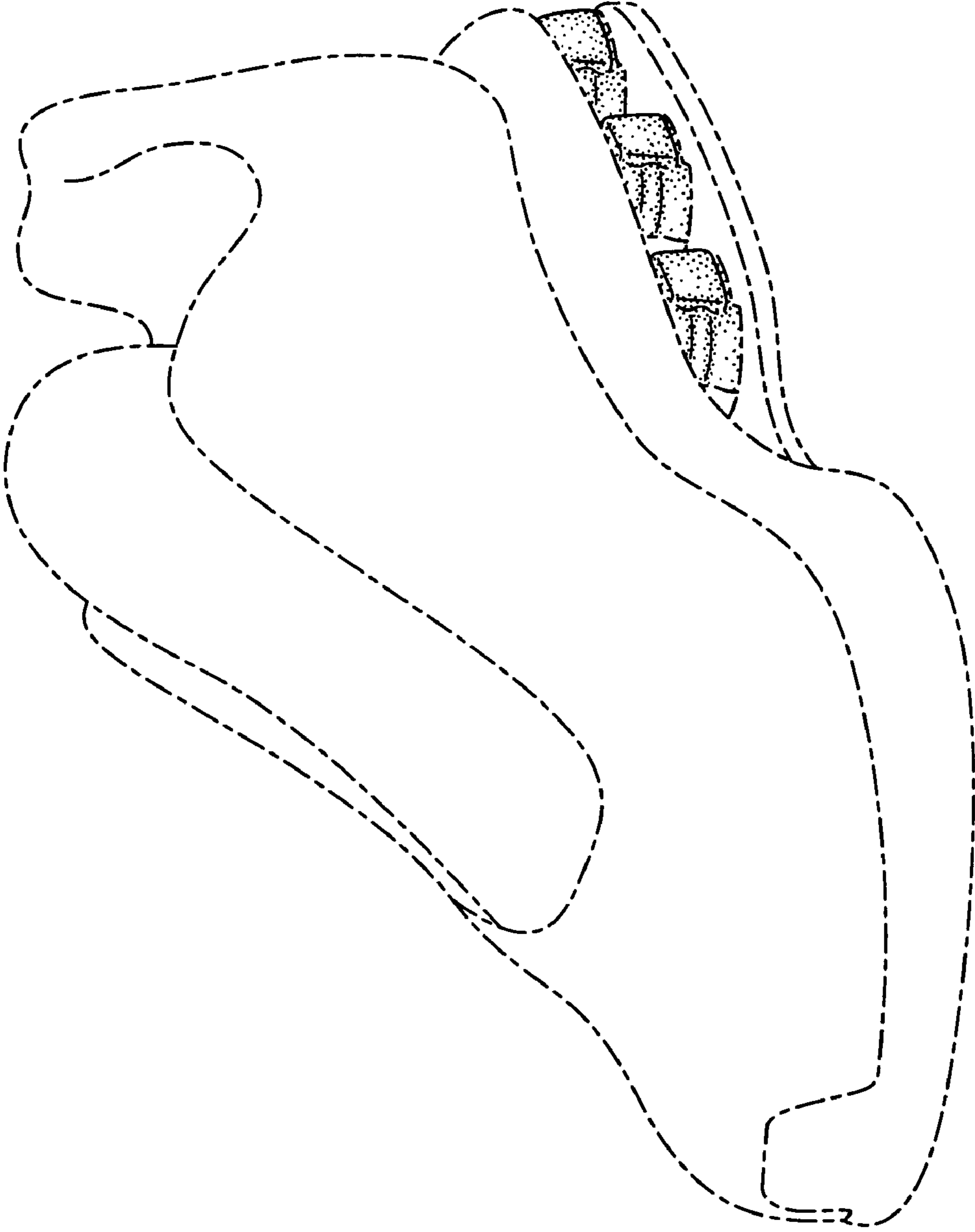

FIG. 4

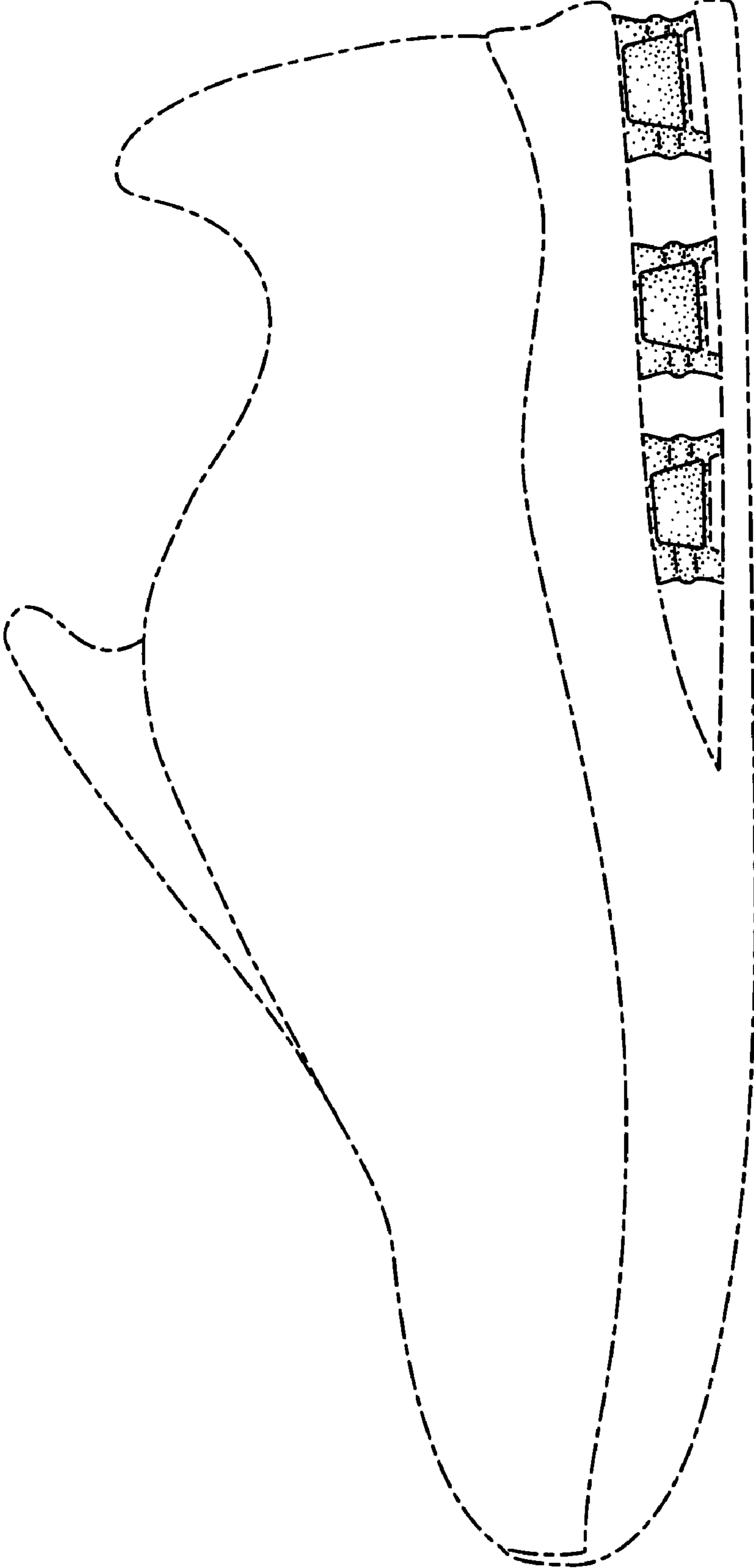

FIG. 5

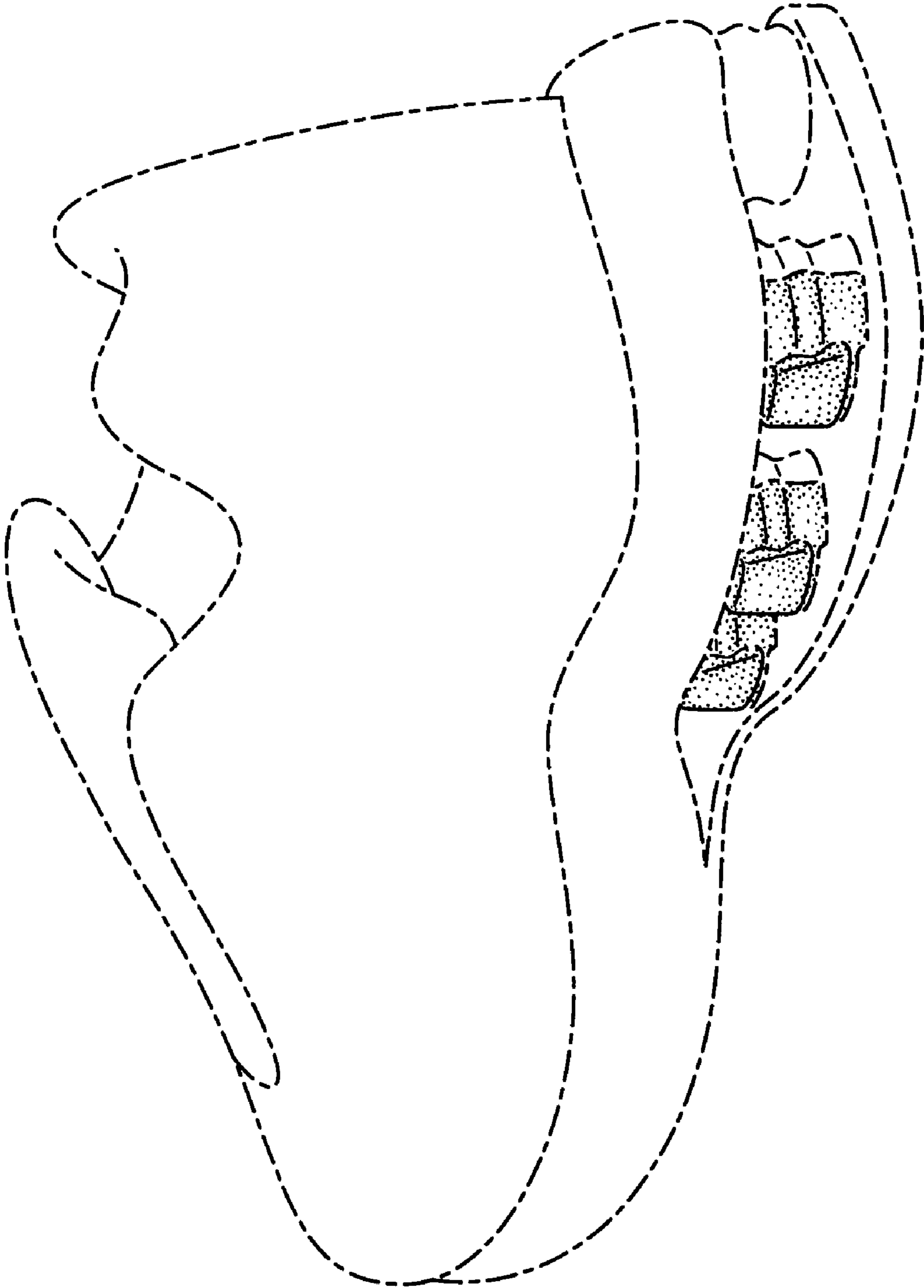

FIG. 6