



US00D514288S

(12) **United States Design Patent** (10) Patent No.: **US D514,288 S**  
**Burg** (45) Date of Patent: **\*\* Feb. 7, 2006**

(54) **FOOTWEAR OUTSOLE**  
 (75) Inventor: **Christjane Burg**, Ventura, CA (US)  
 (73) Assignee: **Global Brand Marketing Inc.**, Santa Barbara, CA (US)  
 (\*\*) Term: **14 Years**  
 (21) Appl. No.: **29/226,880**  
 (22) Filed: **Apr. 1, 2005**  
 (51) LOC (8) Cl. .... **02-04**  
 (52) U.S. Cl. .... **D2/960; D2/947; D2/953; D2/957**  
 (58) **Field of Classification Search** ..... D2/902, D2/916, 947, 951, 953, 960; 36/3 B, 11.5, 36/22 R, 24.5, 25 R, 32 R, 3  
 See application file for complete search history.

D414,595 S 10/1999 Donnadieu  
 D435,958 S 1/2001 White  
 6,243,973 B1 \* 6/2001 Lind ..... 36/130  
 D448,542 S 10/2001 Bryant  
 D450,177 S 11/2001 Boncutter  
 D450,178 S 11/2001 Boncutter  
 D453,613 S \* 2/2002 White ..... D2/960  
 D453,614 S \* 2/2002 White ..... D2/960  
 D453,615 S \* 2/2002 White ..... D2/960  
 D453,872 S \* 2/2002 White ..... D2/960  
 D456,123 S 4/2002 Powell  
 D475,182 S \* 6/2003 Matis ..... D2/956  
 D478,713 S 8/2003 Scheurer  
 D481,201 S 10/2003 Shea  
 D489,880 S 5/2004 McClaskie  
 D503,028 S \* 3/2005 Merceron ..... D2/953

\* cited by examiner

*Primary Examiner*—Celia A. Murphy  
 (74) *Attorney, Agent, or Firm*—Jeffer, Mangels, Butler & Marmaro, LLP

(56) **References Cited**  
 U.S. PATENT DOCUMENTS

576,232 A 2/1897 Slomka ..... 36/3 B  
 588,768 A \* 8/1897 Kennedy ..... 36/3 B  
 RE11,694 E \* 9/1898 Kennedy ..... 36/3 R  
 D35,630 S \* 1/1902 Busky ..... D2/951  
 861,846 A \* 7/1907 Henricks ..... 36/3 B  
 D152,233 S 12/1948 Wilson  
 D189,839 S 3/1961 Nakashima  
 3,087,261 A \* 4/1963 Russell ..... 36/28  
 D232,277 S 8/1974 Vargo  
 D235,701 S 7/1975 Famolare, Jr.  
 D253,500 S 11/1979 Famolare, Jr.  
 D254,176 S 2/1980 Corcoran  
 D254,521 S 3/1980 Katz  
 D256,400 S 8/1980 Famolare, Jr.  
 D268,455 S 4/1983 Famolare, Jr.  
 D270,015 S 8/1983 Radford  
 D280,568 S \* 9/1985 Stubblefield ..... D2/951  
 D301,656 S 6/1989 Diaz  
 D333,904 S 3/1993 Eminger  
 D343,048 S 1/1994 Hauglin  
 D375,616 S 11/1996 Baker  
 D404,894 S 2/1999 Kelley

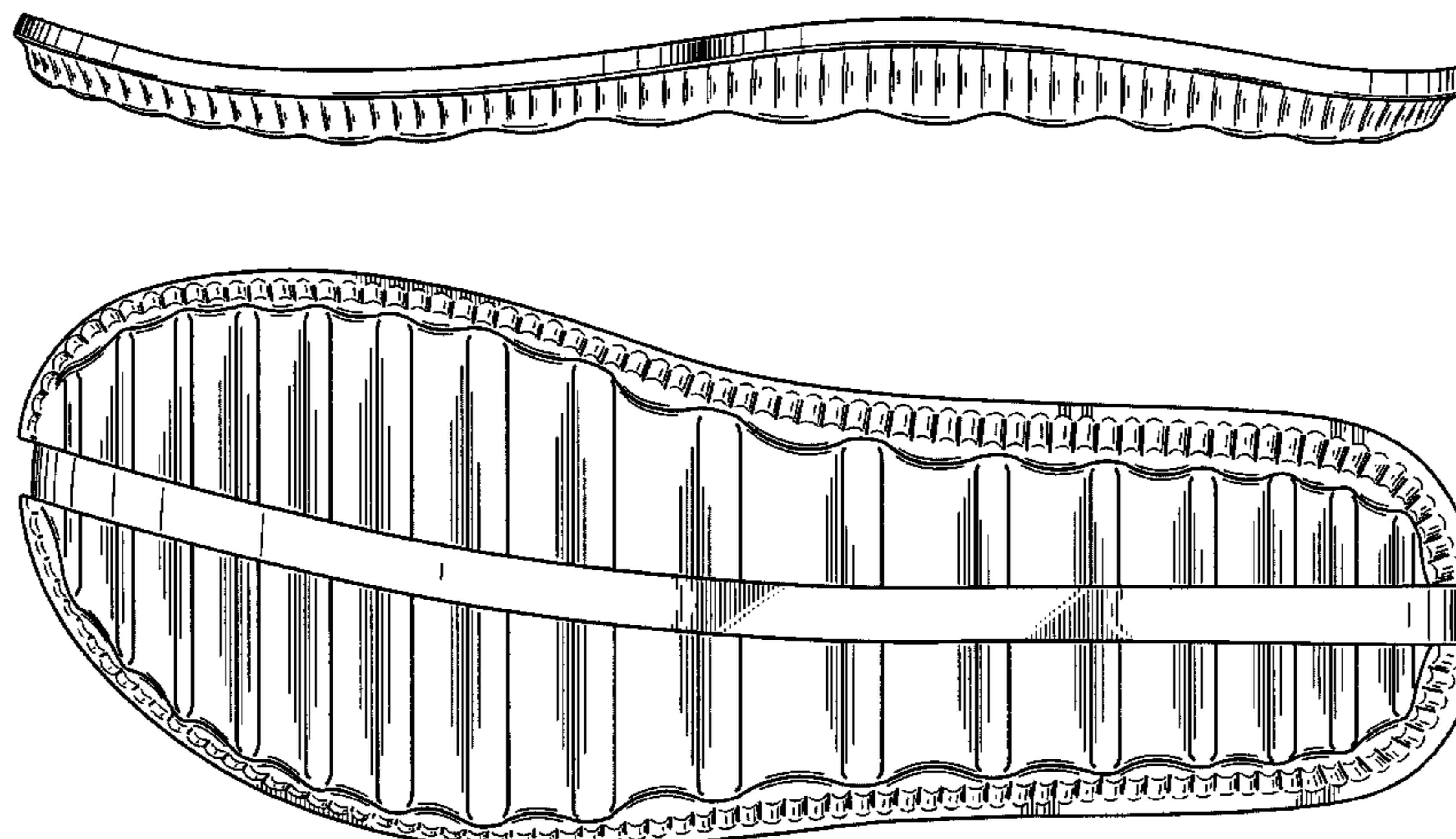
(57) **CLAIM**

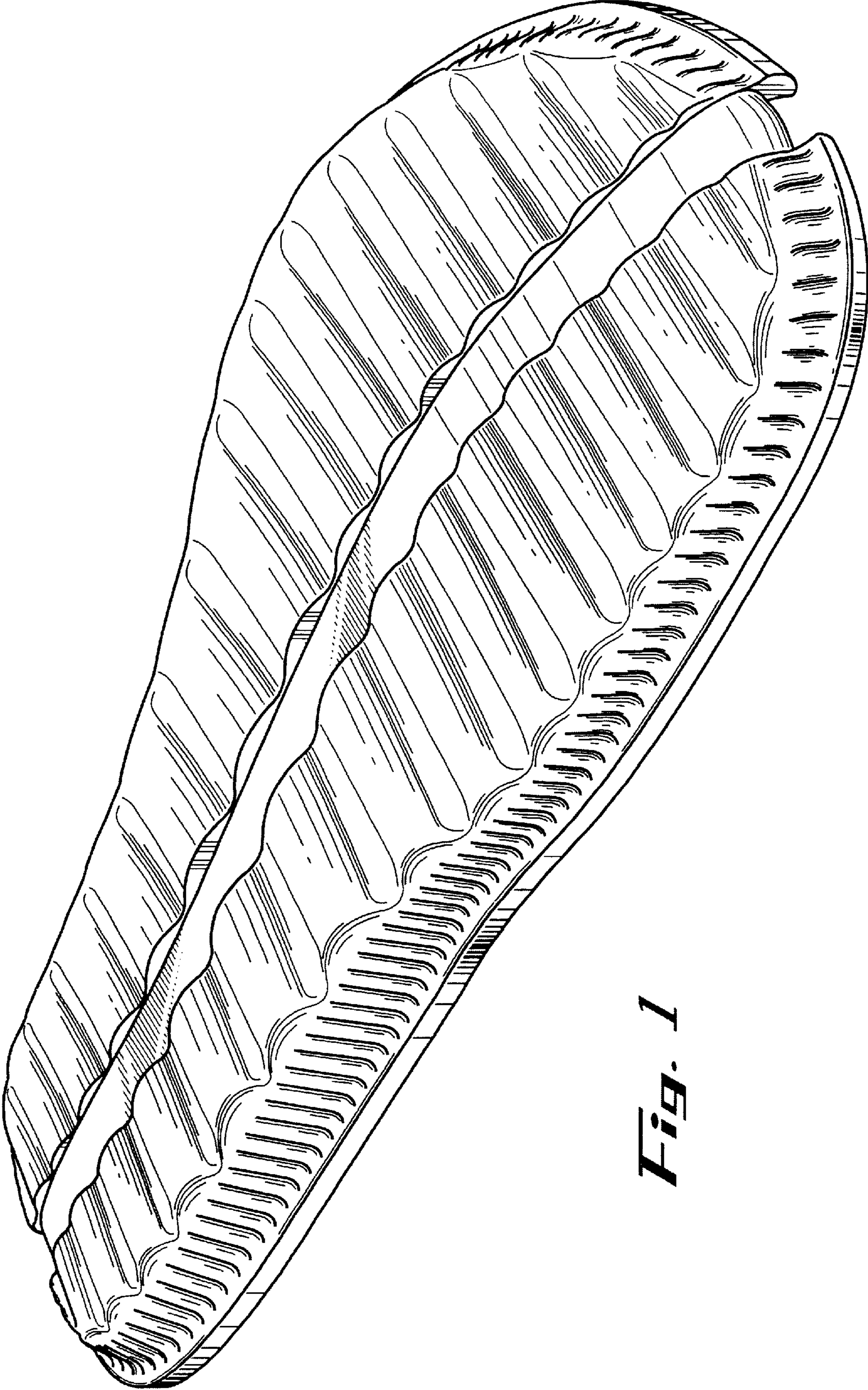
The ornamental design for a footwear outsole, as shown and described.

**DESCRIPTION**

FIG. 1 is a perspective view of a preferred embodiment of the footwear outsole;  
 FIG. 2 is a front elevational view thereof;  
 FIG. 3 is a rear elevational view thereof;  
 FIG. 4 is a right side elevational view thereof;  
 FIG. 5 is top plan view thereof;  
 FIG. 6 is a left side elevational view thereof; and,  
 FIG. 7 bottom plan view thereof.  
 The broken lines shown at the top of FIGS. 2 and 3 form no part of the claimed design and are provided only to indicate that the inside surface of the outsole forms no part of the claimed design. The broken line around the perimeter of FIG. 5 forms no part of the claimed design and is provided only to indicate that the inside surface of the outsole forms no part of the claimed design.

**1 Claim, 4 Drawing Sheets**

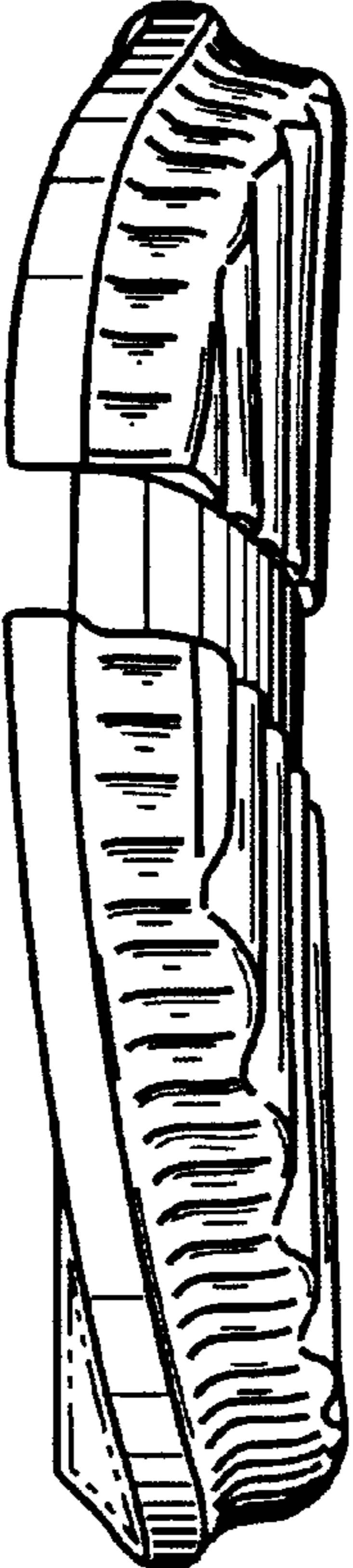




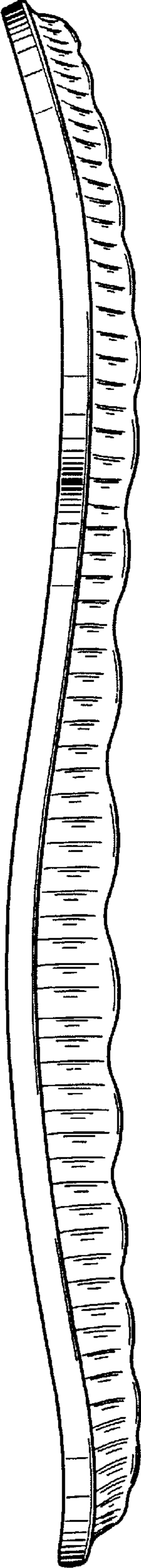
*Fig. 1*



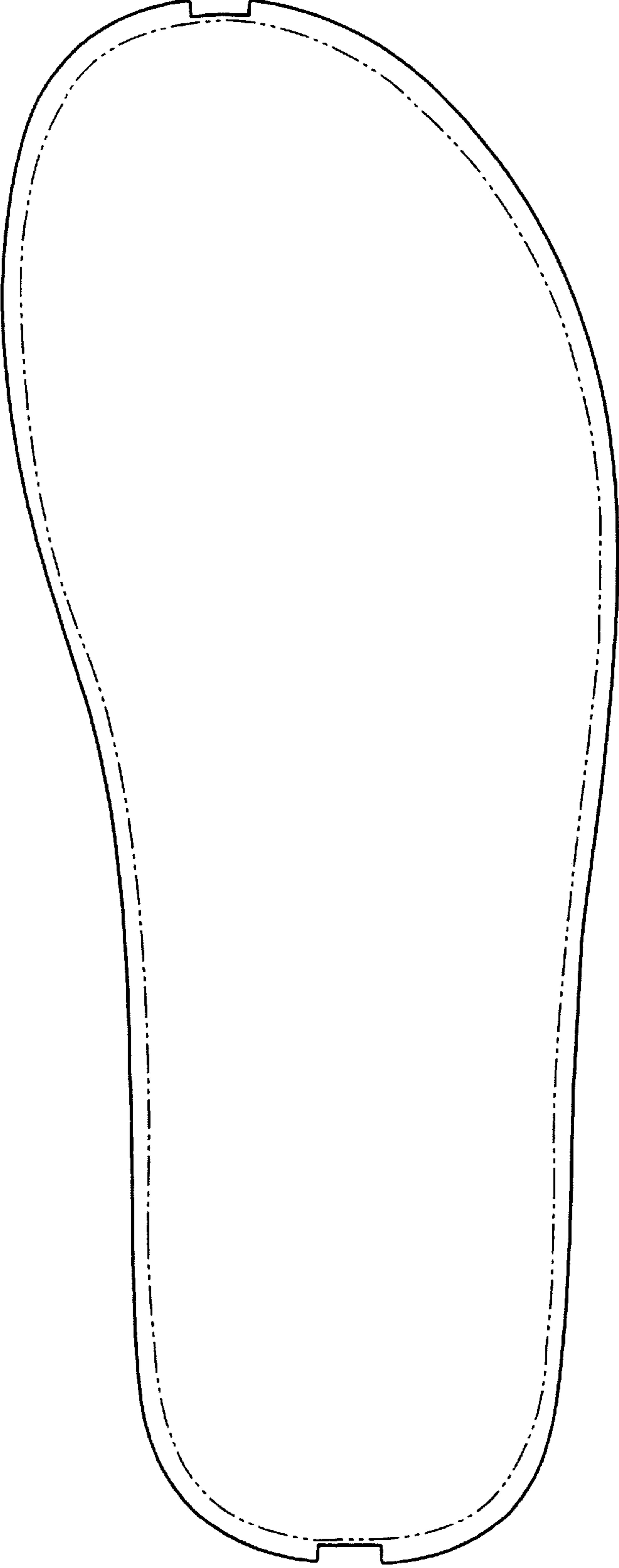
*Fig. 1*



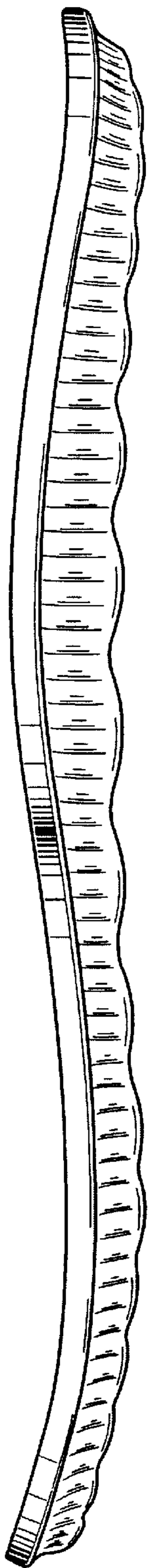
*Fig. 2*



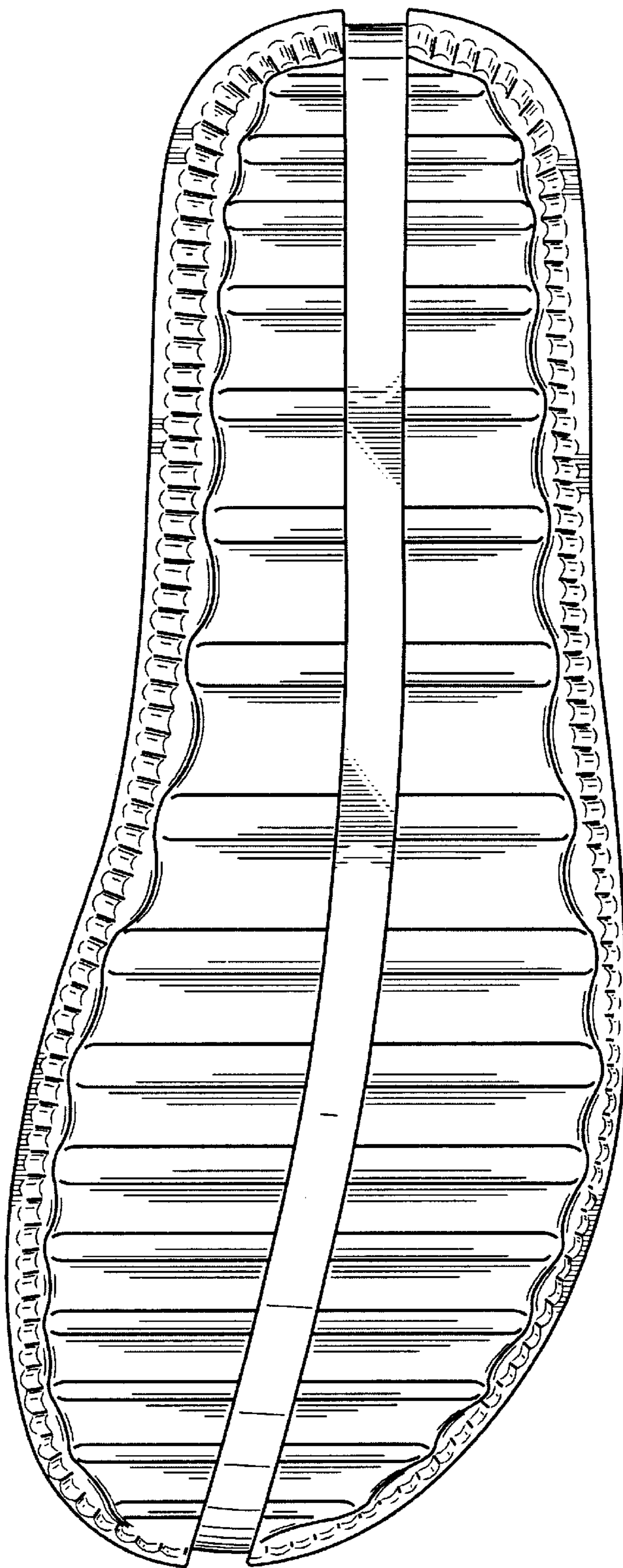
*Fig. 4*



*Fig. 5*



*Fig. 6*



*Fig. 7*