



US00D514286S

(12) **United States Design Patent**
Kayano et al.

(10) **Patent No.:** **US D514,286 S**
(45) **Date of Patent:** **** Feb. 7, 2006**

- (54) **PAIR OF SHOE OUTSOLES**
- (75) Inventors: **Toshikazu Kayano, Kobe (JP);**
Kazumasa Yoshikawa, Kobe (JP)
- (73) Assignee: **ASICS Corporation, Kobe (JP)**
- (**) Term: **14 Years**
- (21) Appl. No.: **29/217,295**
- (22) Filed: **Nov. 15, 2004**
- (51) **LOC (8) Cl.** **02-04**
- (52) **U.S. Cl.** **D2/955; 953/954; 953/957;**
953/959; 953/960
- (58) **Field of Classification Search** **D2/902,**
D2/946-949, 951-957, 959, 960, 977; 36/3 B,
36/22 R, 24.5, 25 R, 32 R, 59 C
See application file for complete search history.

- D441,944 S * 5/2001 Rogers D2/956
- D456,982 S * 5/2002 Rogers D2/957
- D458,011 S * 6/2002 Yang D2/954
- D495,859 S * 9/2004 Kubo et al. D2/960
- D495,860 S * 9/2004 Kubo et al. D2/960

* cited by examiner

Primary Examiner—Celia A. Murphy
(74) *Attorney, Agent, or Firm*—Michael E. Zall

(57) **CLAIM**

We claim the ornamental design for a pair of shoe outsoles, as shown and described.

DESCRIPTION

FIG. 1 is a perspective view of one odd of a pair of shoe outsoles, showing our new design. The 2nd odd, which is a mirror image of FIGS. 1-6, is not shown for convenience of illustration. And the broken lines showing a shoe upper represent the portion of the design that forms no part of the claim.

FIG. 2 is a bottom plan view of the pair of shoe outsoles of this invention;

FIG. 3 is a left side elevational view of the pair of shoe outsoles of this invention;

FIG. 4 is a right side elevational view of the pair of shoe outsoles of this invention;

FIG. 5 is a front elevational view of the pair of shoe outsoles of this invention; and,

FIG. 6 is a rear elevational view of the pair of shoe outsoles of this invention.

(56) **References Cited**

U.S. PATENT DOCUMENTS

- D298,683 S * 11/1988 Kelley et al. D2/954
- D323,577 S * 2/1992 Kayano D2/955
- D370,992 S * 6/1996 Preskar et al. D2/977
- D378,549 S * 3/1997 Murai et al. D2/957
- D379,259 S * 5/1997 Kayano D2/953
- D379,863 S * 6/1997 Kayano D2/957
- D387,890 S * 12/1997 Faulconer et al. D2/953
- D396,549 S * 8/1998 von Conta et al. D2/955
- D401,396 S * 11/1998 Kayano D2/954
- D405,594 S * 2/1999 Toshikazu D2/956
- D410,138 S * 5/1999 Turner et al. D2/959
- D436,718 S * 1/2001 Patterson et al. D2/956

1 Claim, 6 Drawing Sheets

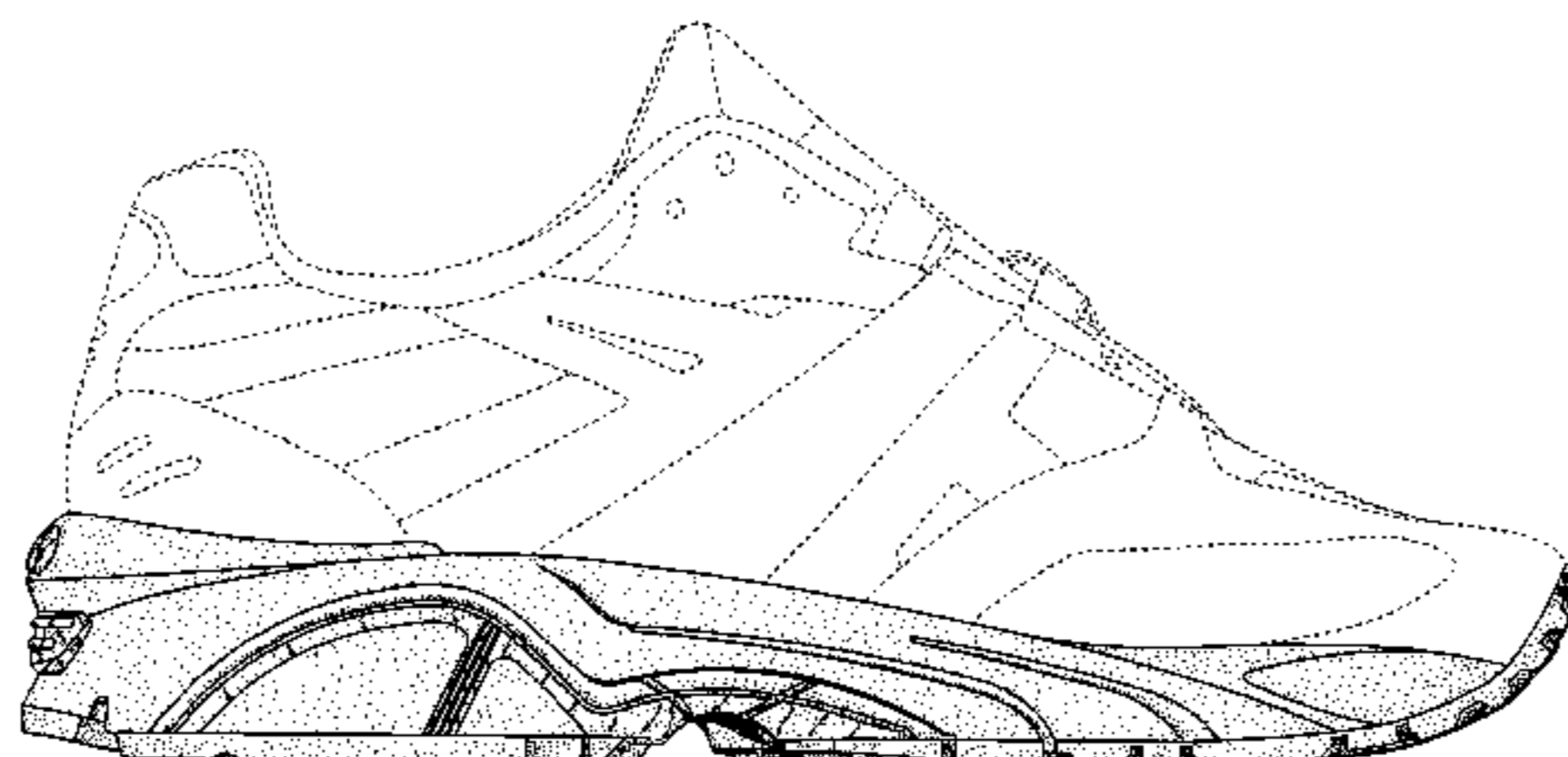
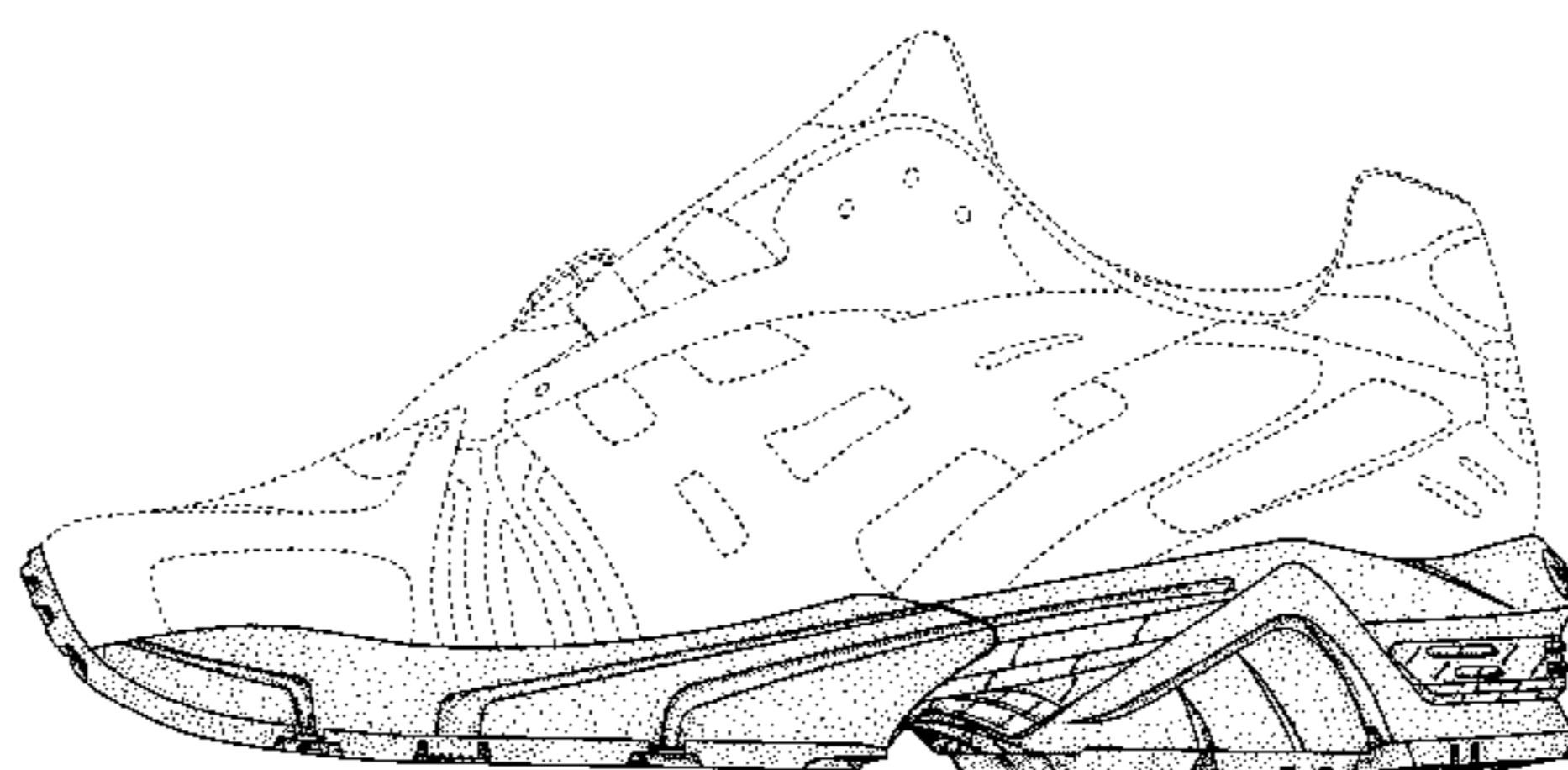
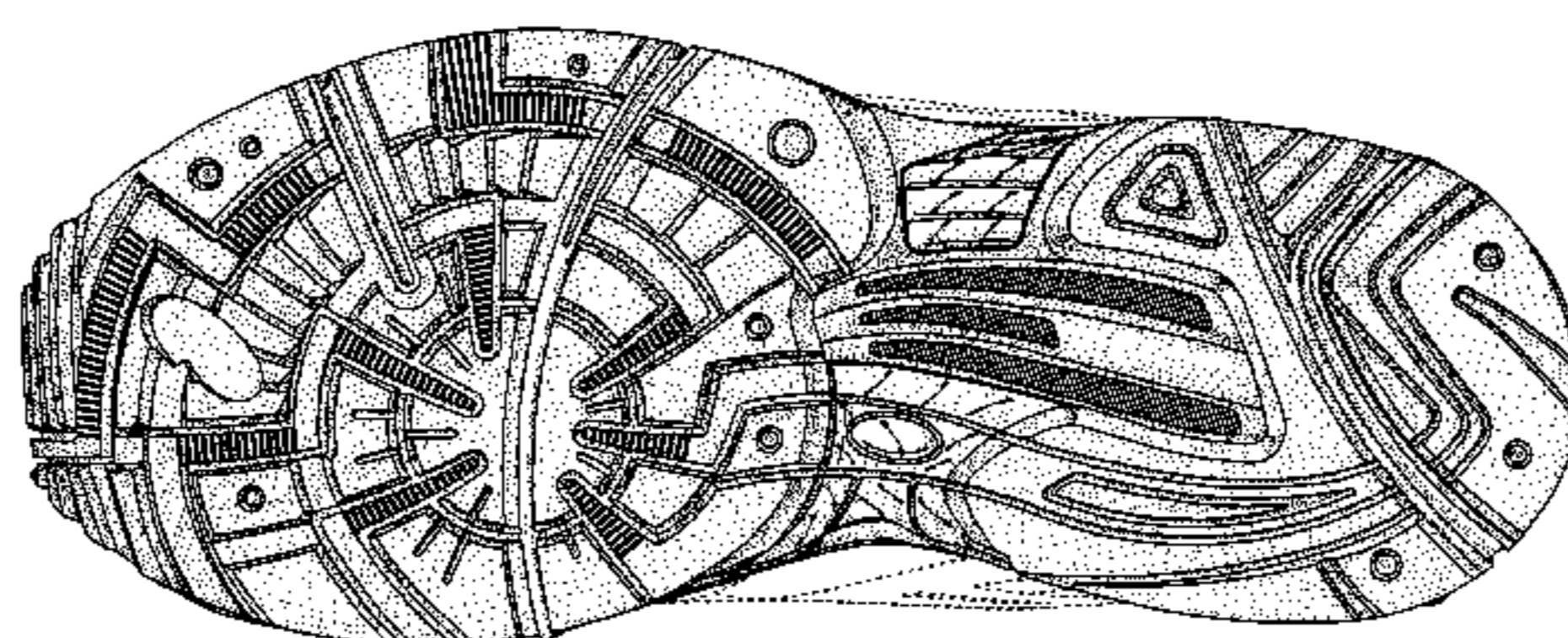

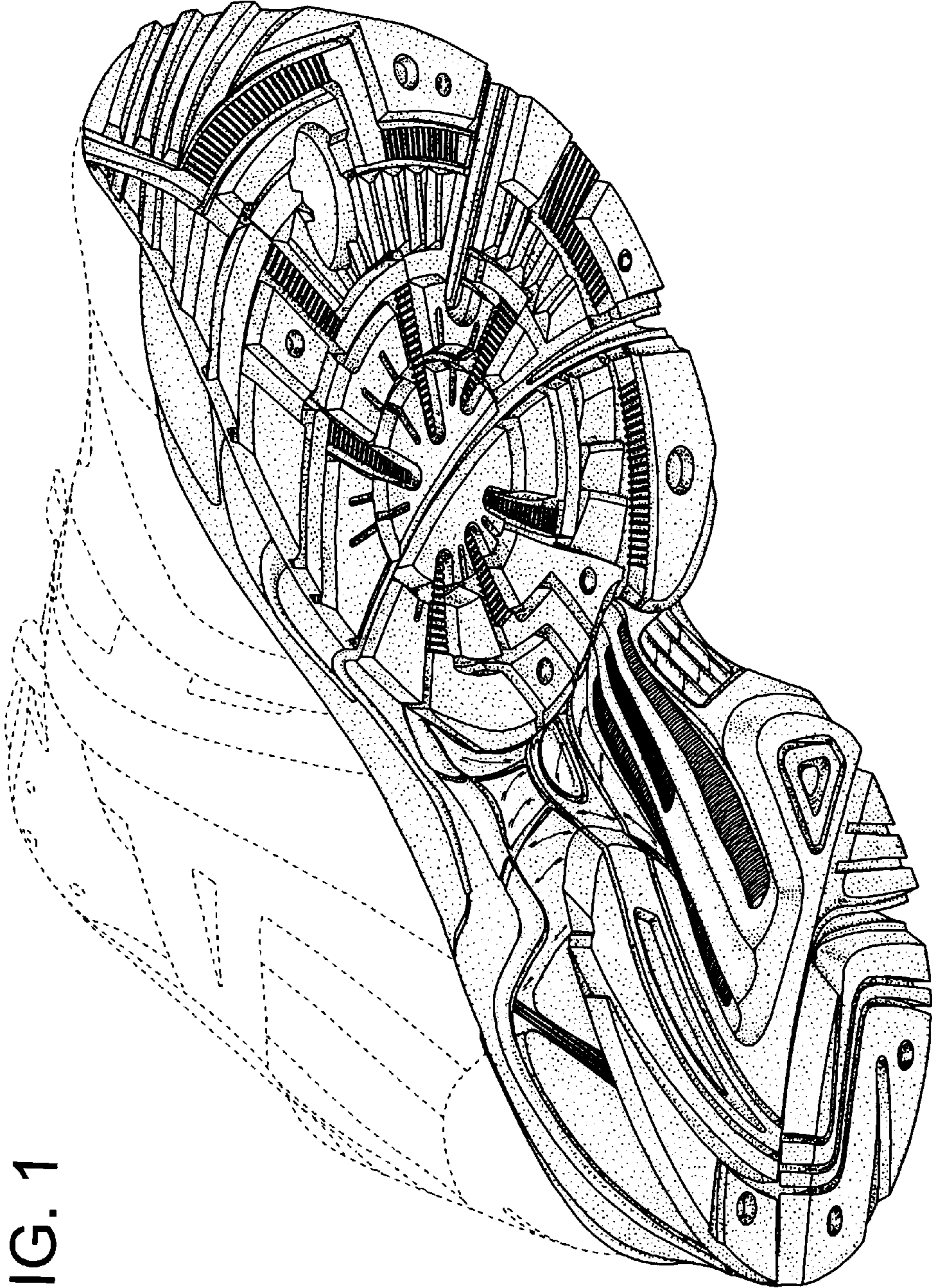

FIG. 1

FIG. 2

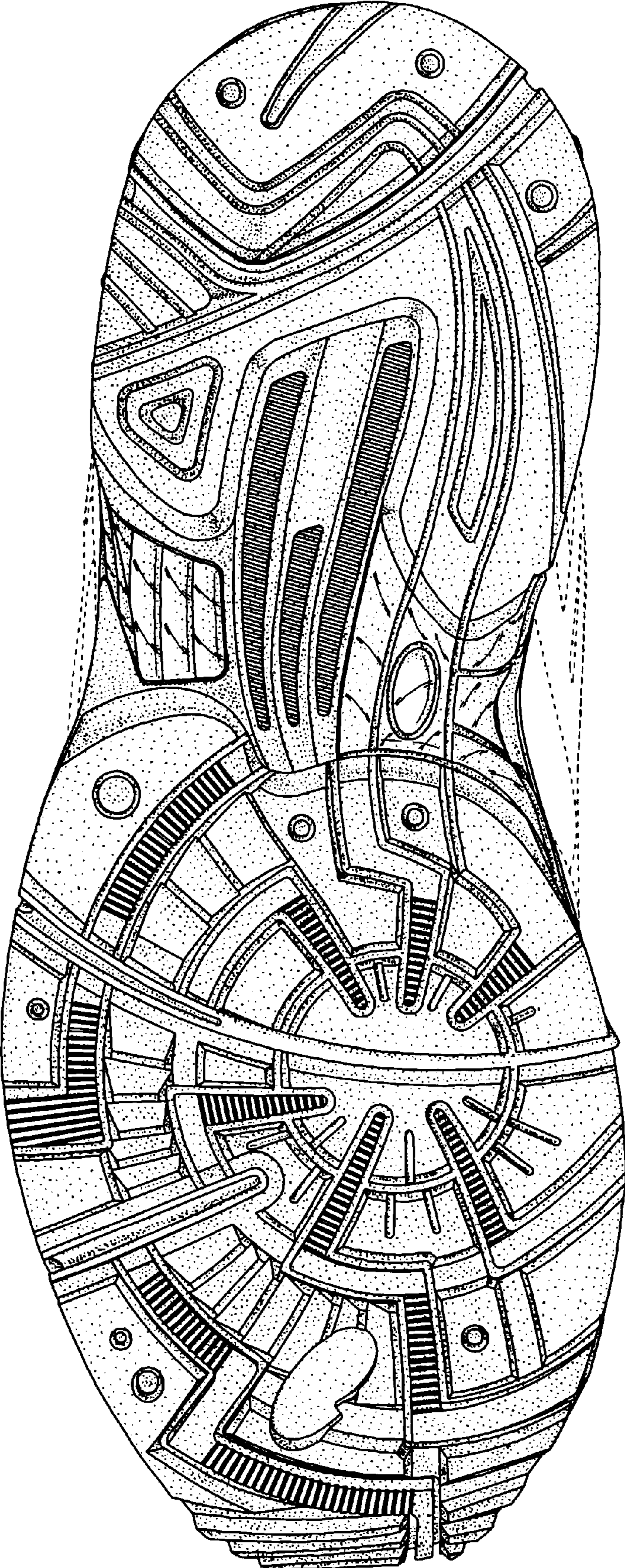

FIG. 3

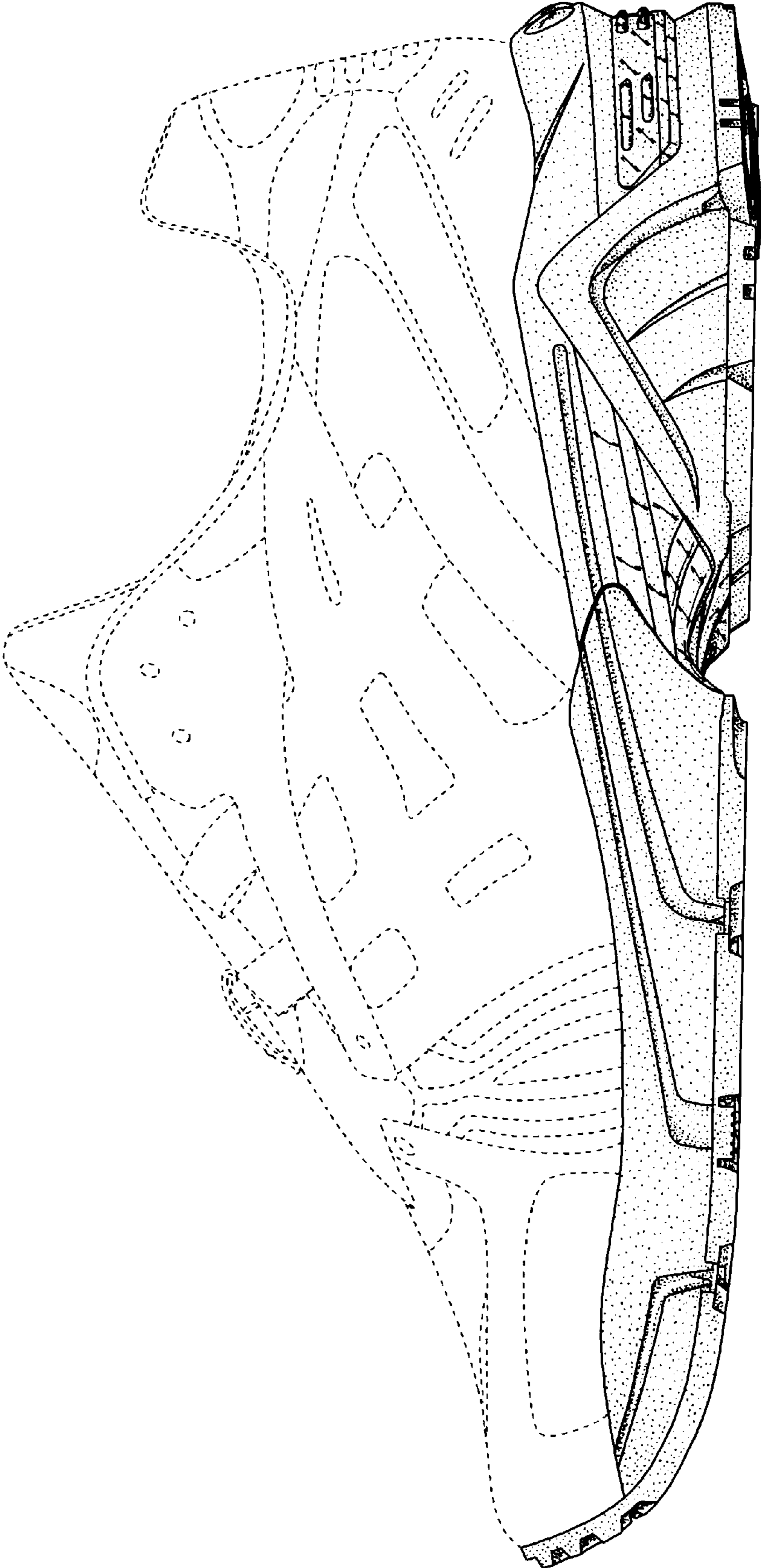

FIG. 4

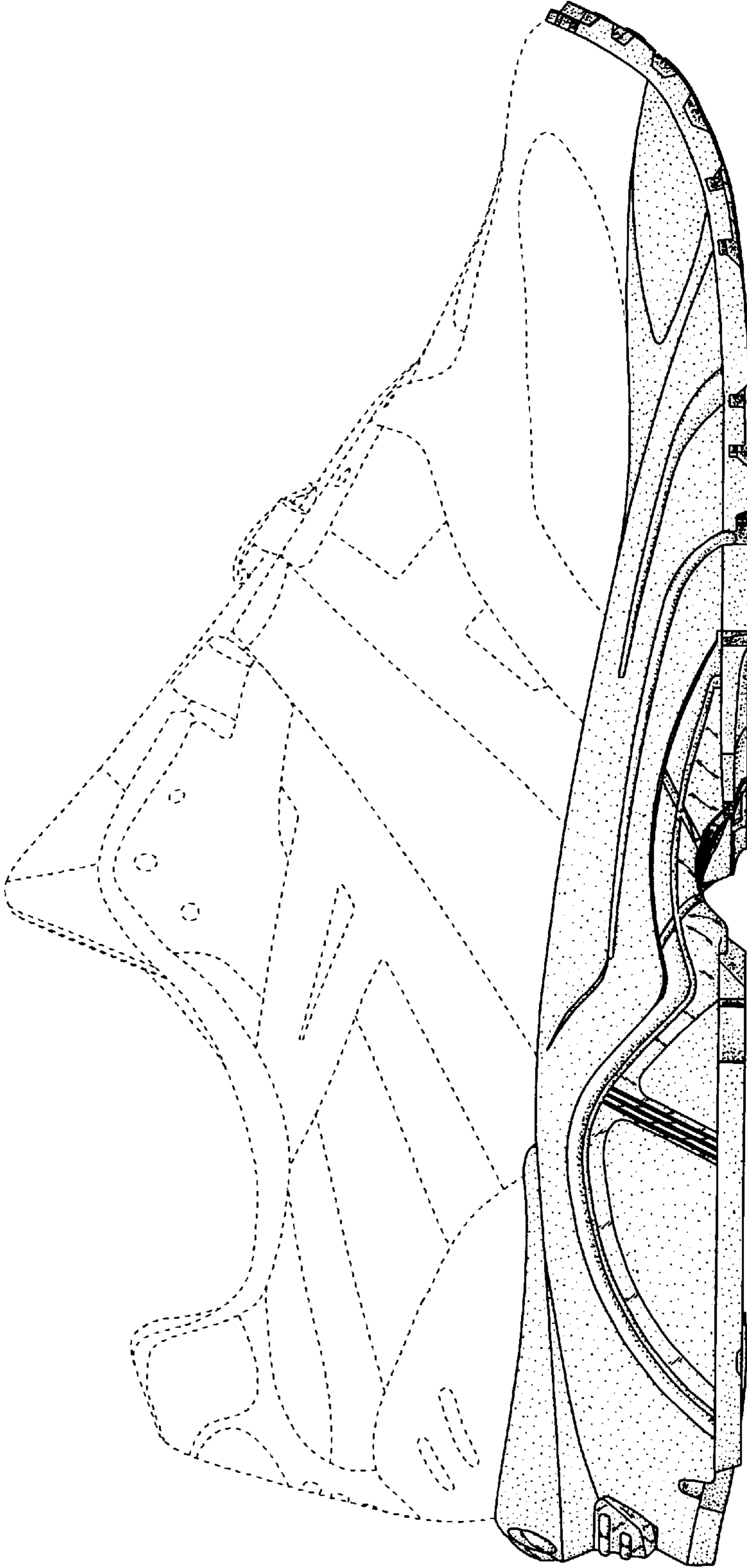

FIG. 5

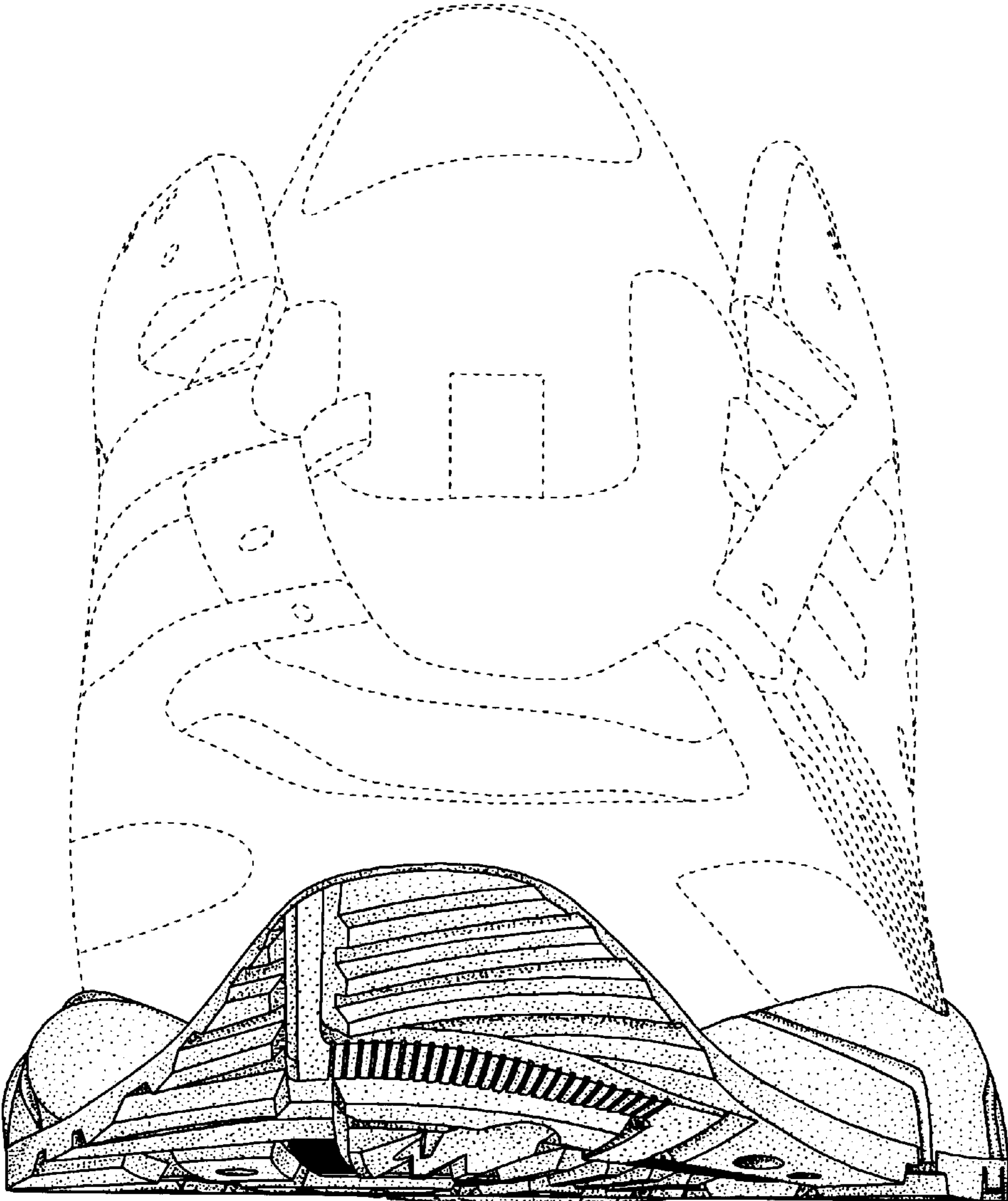

FIG. 6

