



US00D514283S

(12) **United States Design Patent**  
**O'Connor**

(10) **Patent No.:** **US D514,283 S**

(45) **Date of Patent:** **\*\* Feb. 7, 2006**

(54) **SHOE**

(76) **Inventor:** **Marie O'Connor**, Cemetery Lodge,  
Jewish Burial Ground, Lauriston Road,  
Victoria Park, London (GB), E9 7HJ

(\*\*) **Term:** **14 Years**

(21) **Appl. No.:** **29/204,836**

(22) **Filed:** **May 5, 2004**

(51) **LOC (8) Cl.** ..... **02-04**

(52) **U.S. Cl.** ..... **D2/896; D2/925; D2/943;**  
D2/954

(58) **Field of Classification Search** ..... D2/896,  
D2/900, 925, 943, 954; 36/83, 50.1, 8.2,  
36/9 R

See application file for complete search history.

(56) **References Cited**

**U.S. PATENT DOCUMENTS**

131,199 A	*	9/1872	Williams	.....	36/50.1
1,121,158 A	*	12/1914	Barnhart	.....	36/50.1
D63,718 S	*	1/1924	Kezy	.....	D2/943
1,617,462 A	*	2/1927	Schamberg	.....	36/50.1
D120,796 S	*	5/1940	Berkman	.....	D2/943

D158,953 S	*	6/1950	Gillis	.....	D2/943
D194,205 S	*	12/1962	Bonyhady	.....	D2/943
D226,746 S	*	4/1973	Bidegain	.....	D2/900
D272,961 S	*	3/1984	Clarvit	.....	D2/900
D274,672 S	*	7/1984	Garrett	.....	D2/943
4,845,864 A	*	7/1989	Corliss	.....	36/50.1
D449,150 S	*	10/2001	Schwartz	.....	D2/911
D474,003 S	*	5/2003	Della Valle	.....	D2/954

\* cited by examiner

*Primary Examiner*—Dominic Simone

(74) *Attorney, Agent, or Firm*—Michael A. O'Neil

(57) **CLAIM**

The ornamental design for a shoe, as shown and described.

**DESCRIPTION**

FIG. 1 is a front perspective view of a shoe which embodies the present design shown;

FIG. 2 is a right side view of the shoe;

FIG. 3 is a left side view of the shoe;

FIG. 4 is a top view of the shoe;

FIG. 5 is a bottom side view of the shoe;

FIG. 6 is a front view of the shoe; and,

FIG. 7 is a back view of the shoe.

**1 Claim, 2 Drawing Sheets**

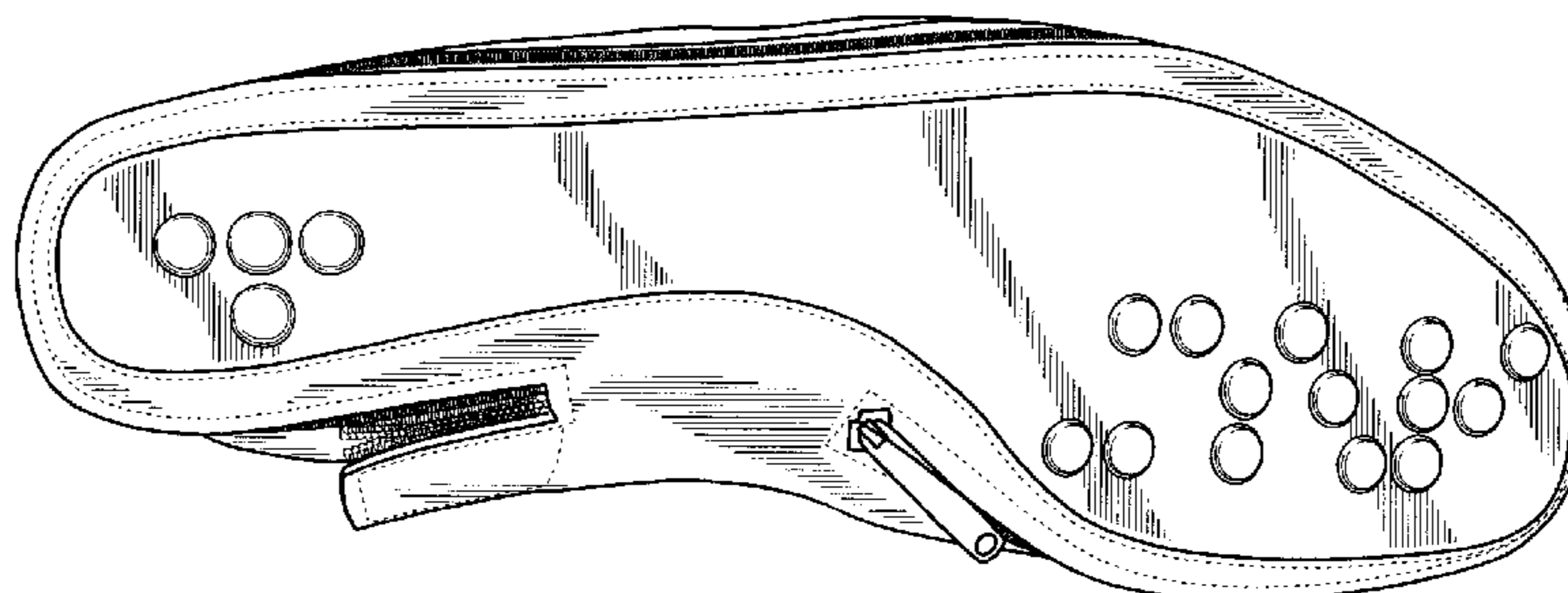
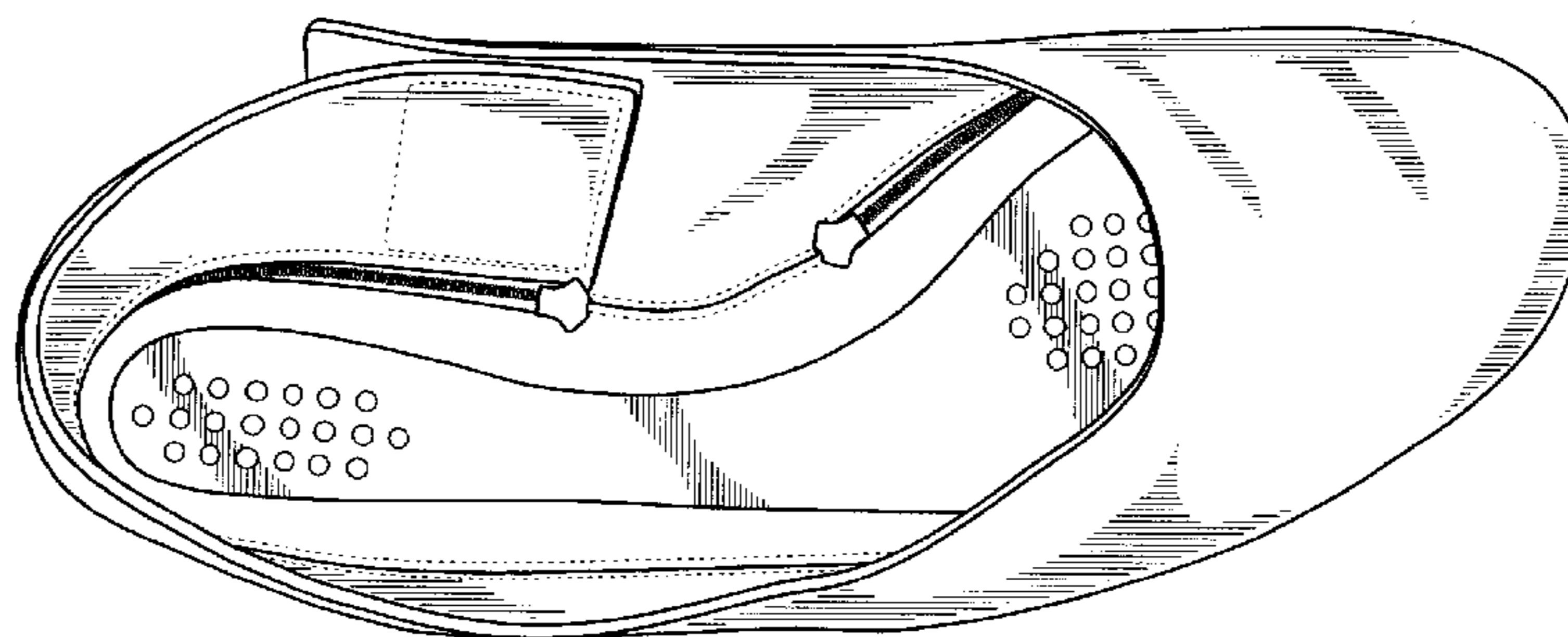
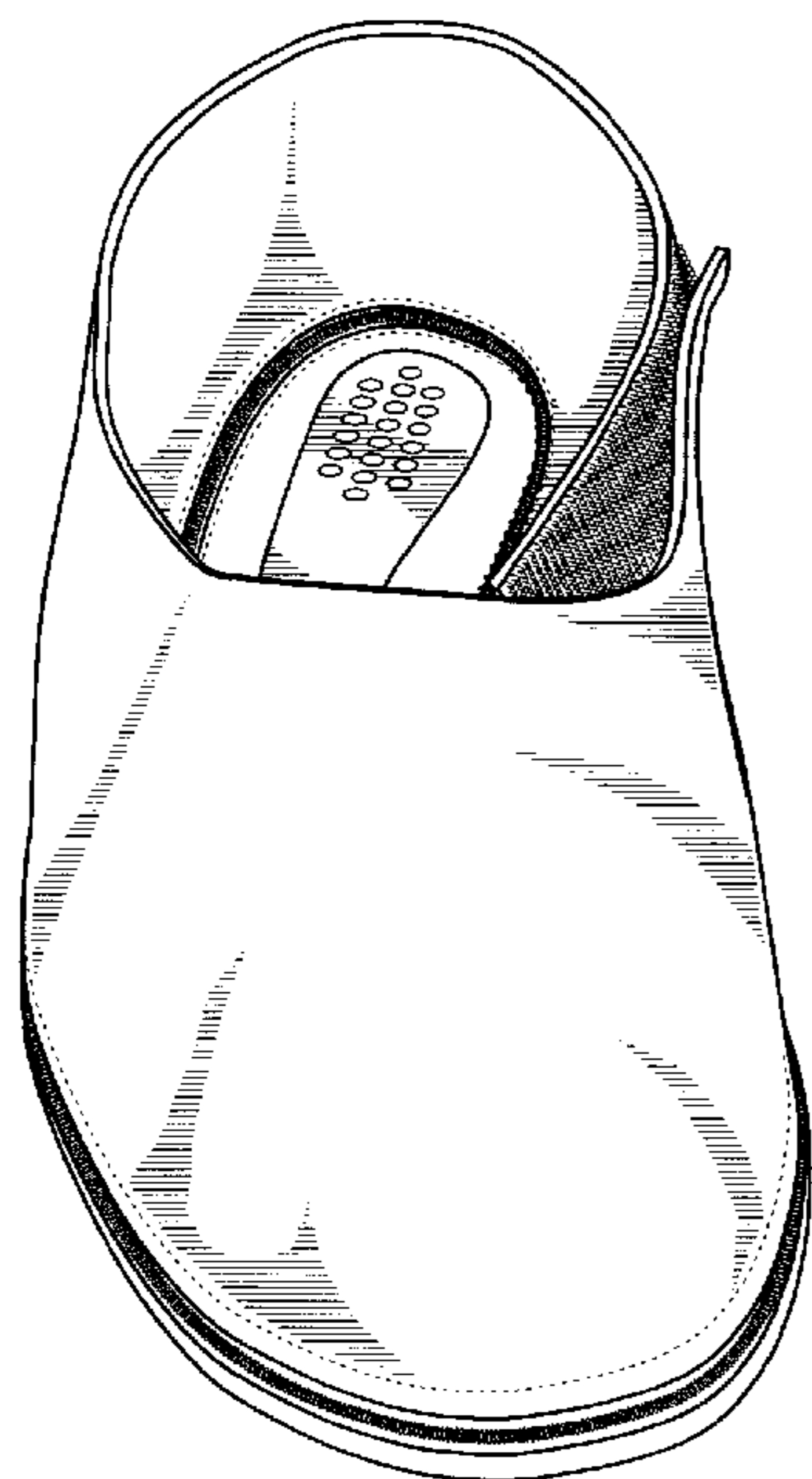

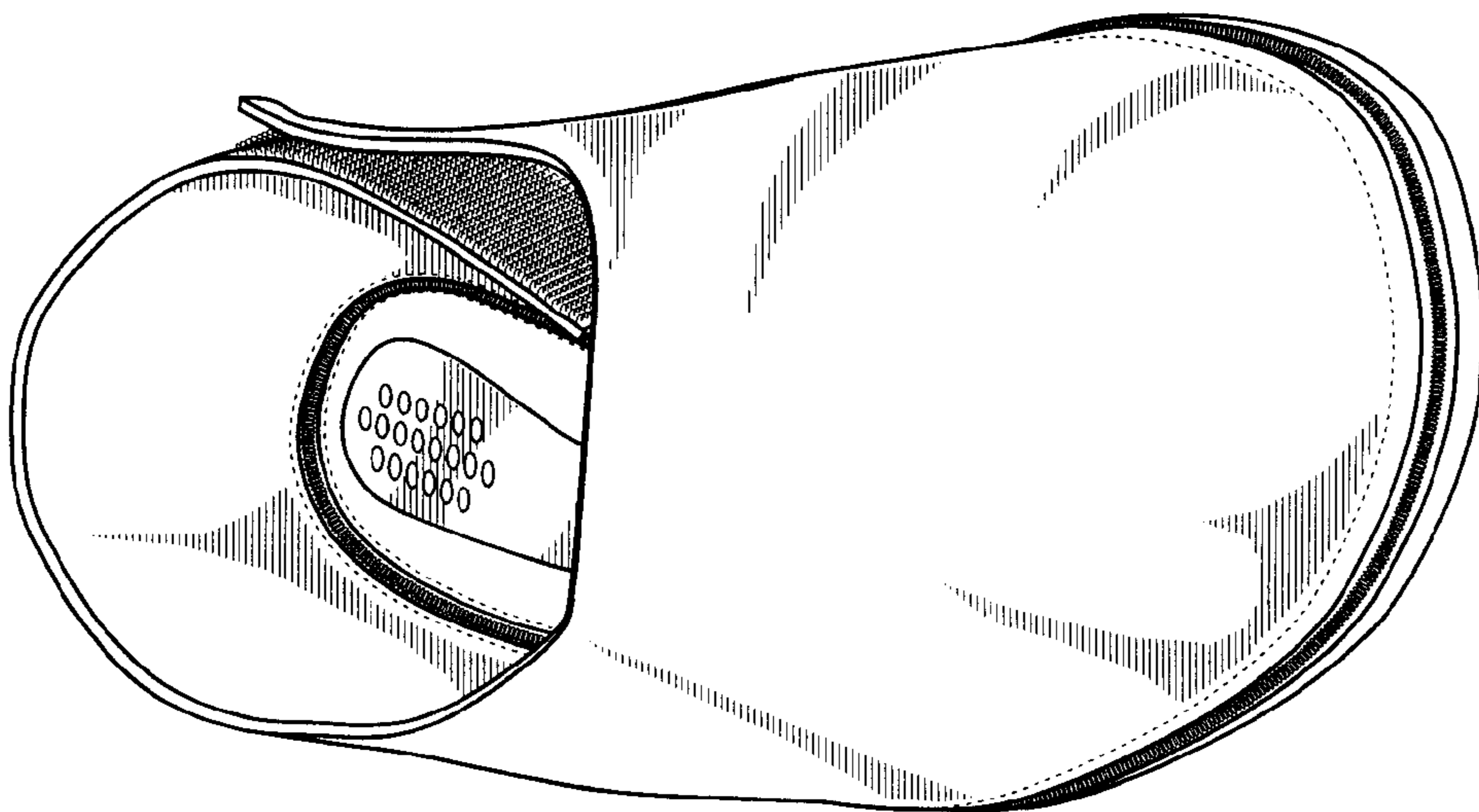

Fig. 1

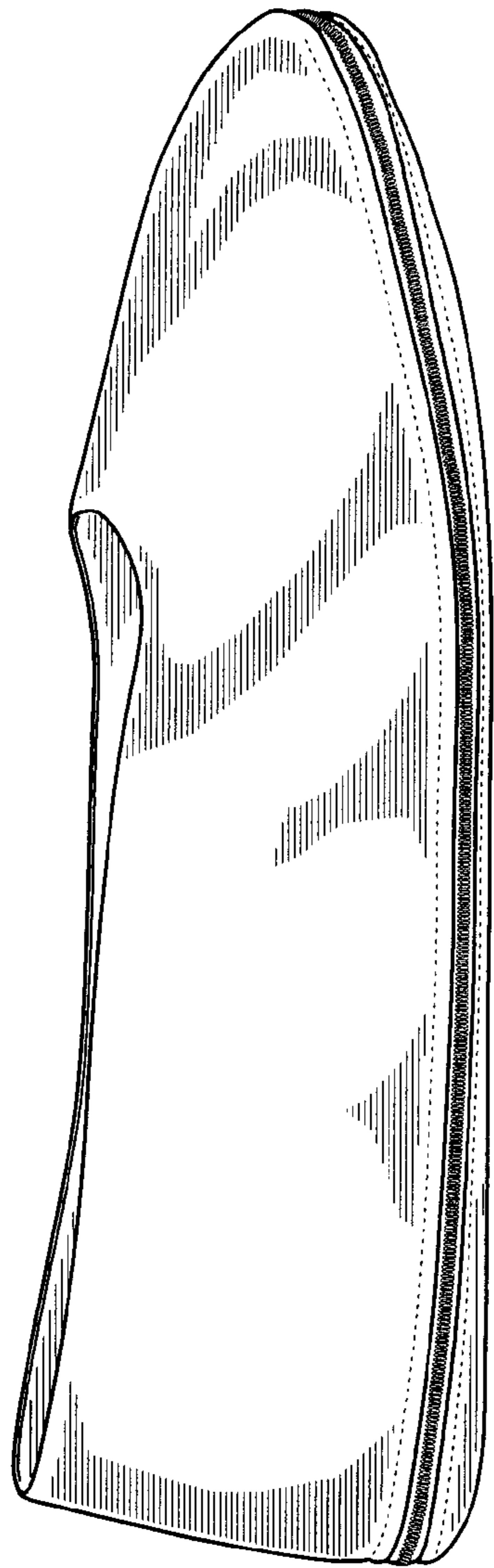

Fig. 2

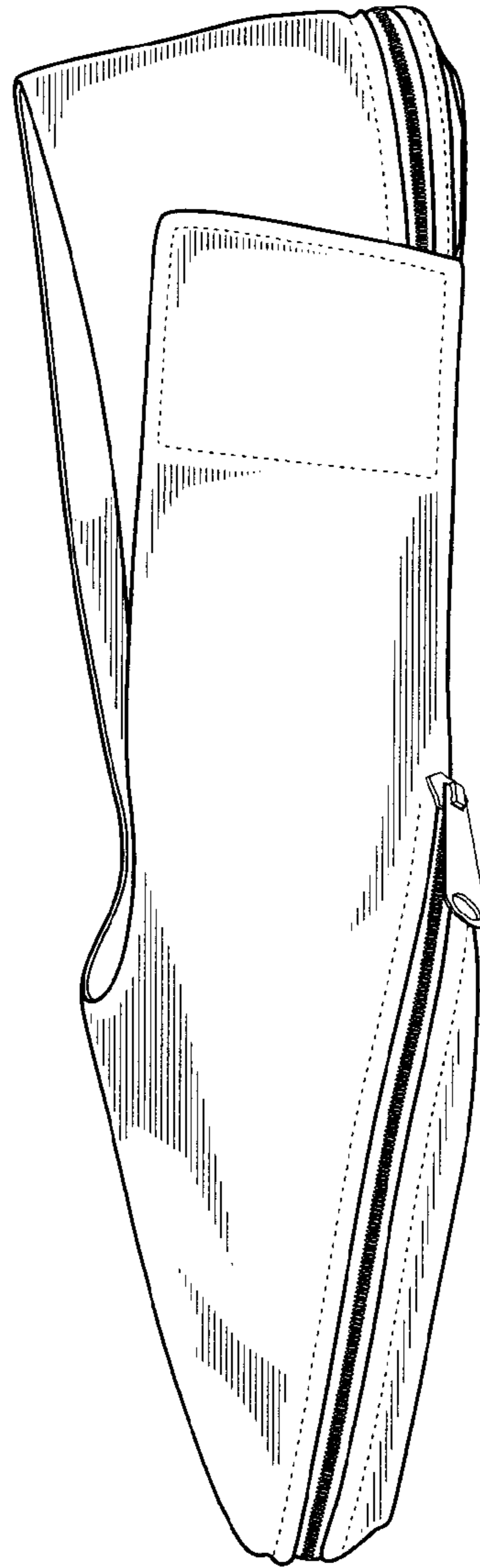

Fig. 3

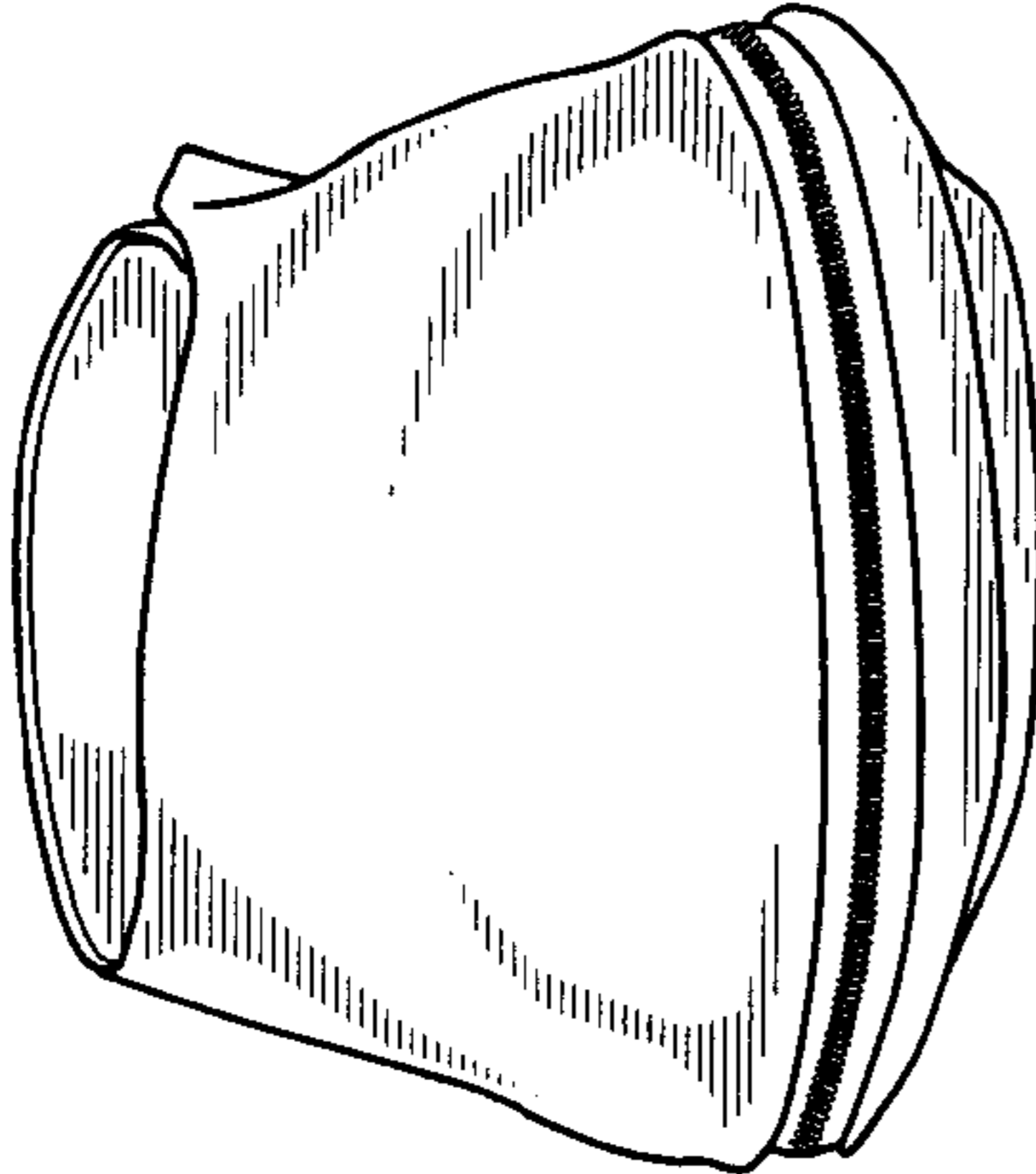

Fig. 6

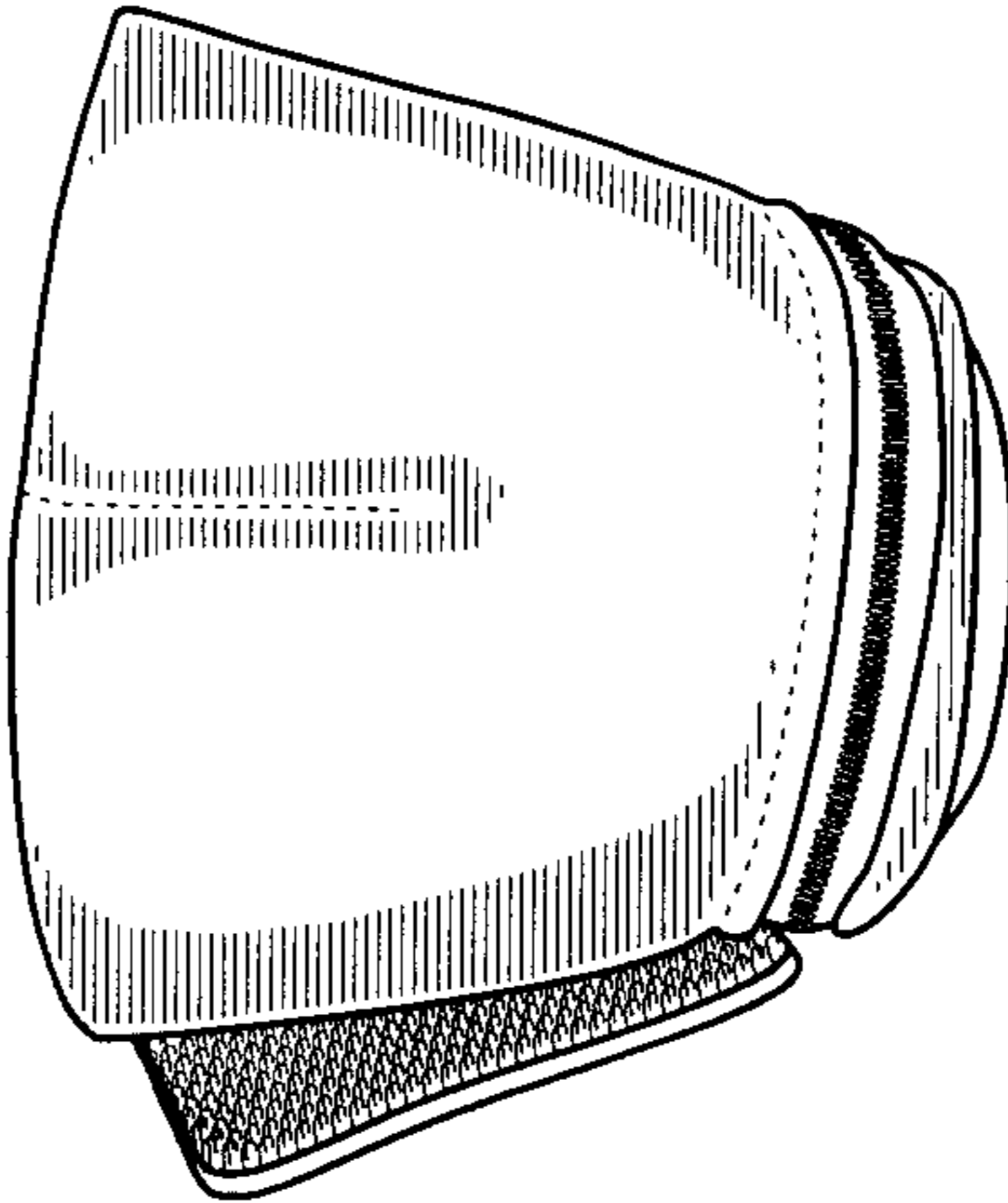

Fig. 7

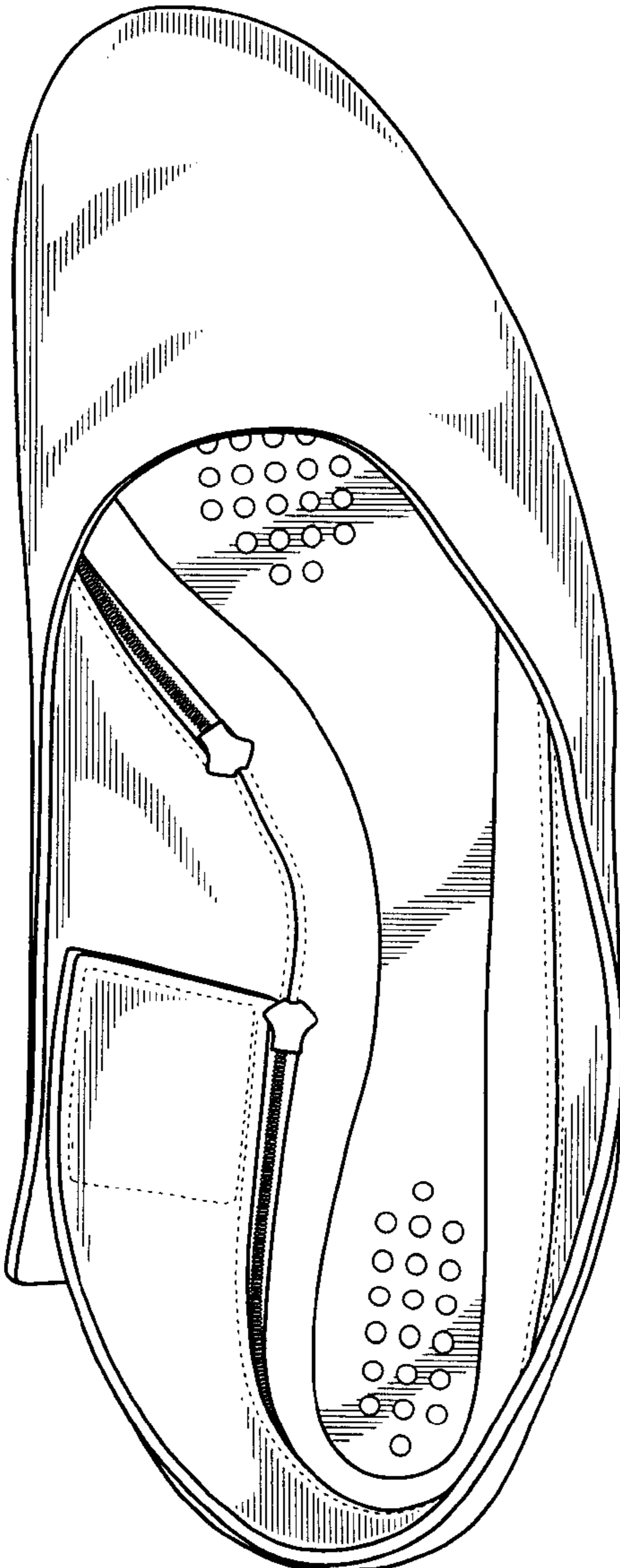

Fig. 4

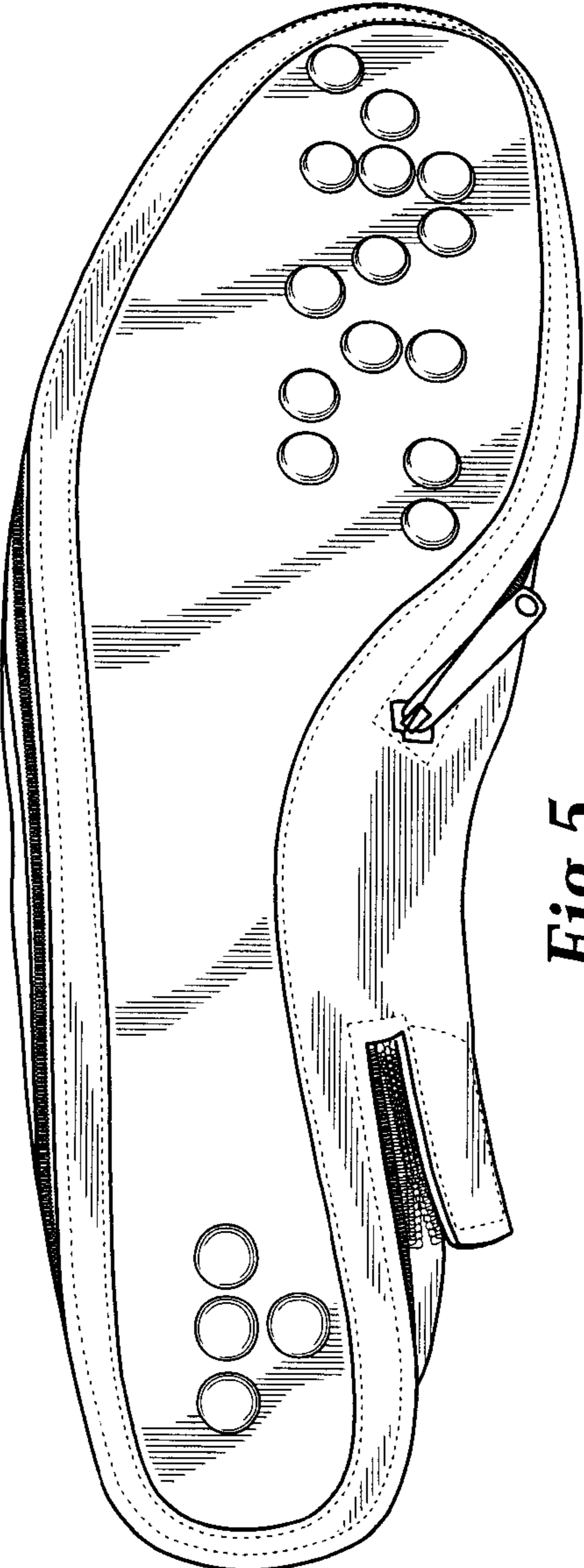

Fig. 5