



US00D514256S

(12) **United States Design Patent**
Bokelman-Dumas

(10) **Patent No.:** **US D514,256 S**
(45) **Date of Patent:** **** Jan. 31, 2006**

(54) **BEARD AND MOUSTACHE TRIMMER**

D447,837 S * 9/2001 Kling et al. D28/53
D455,862 S * 4/2002 Wagenknecht et al. D28/53

(75) Inventor: **Majonne Bokelman-Dumas**,
Amersfoort (NL)

* cited by examiner

(73) Assignee: **Koninklijke Philips Electronics, N.V.**,
Eindhoven (NL)

Primary Examiner—Jennifer Rivard

(**) Term: **14 Years**

(57) **CLAIM**

The ornamental design for a beard & moustache trimmer, as shown.

(21) Appl. No.: **29/210,057**

(22) Filed: **Jul. 26, 2004**

DESCRIPTION

(51) **LOC (8) Cl.** **28-03**

(52) **U.S. Cl.** **D28/53**

(58) **Field of Classification Search** D28/49-54;
30/32, 34.05, 34.1, 34.2, 35, 41.9, 43, 43.1-43.9,
30/43.91, 43.92, 42, 44-46, 527, 196, 201,
30/233, 233.5

FIG. 1 is a perspective view showing my design;
FIG. 2 is a front elevational view thereof;
FIG. 3 is a rear elevational view thereof;
FIG. 4 is a right side elevational view thereof;
FIG. 5 is a left side elevational view thereof;
FIG. 6 is a top plan view thereof; and,
FIG. 7 is a bottom plan view thereof.

See application file for complete search history.

(56) **References Cited**

U.S. PATENT DOCUMENTS

6,079,103 A * 6/2000 Melton et al. 30/43.92

1 Claim, 3 Drawing Sheets

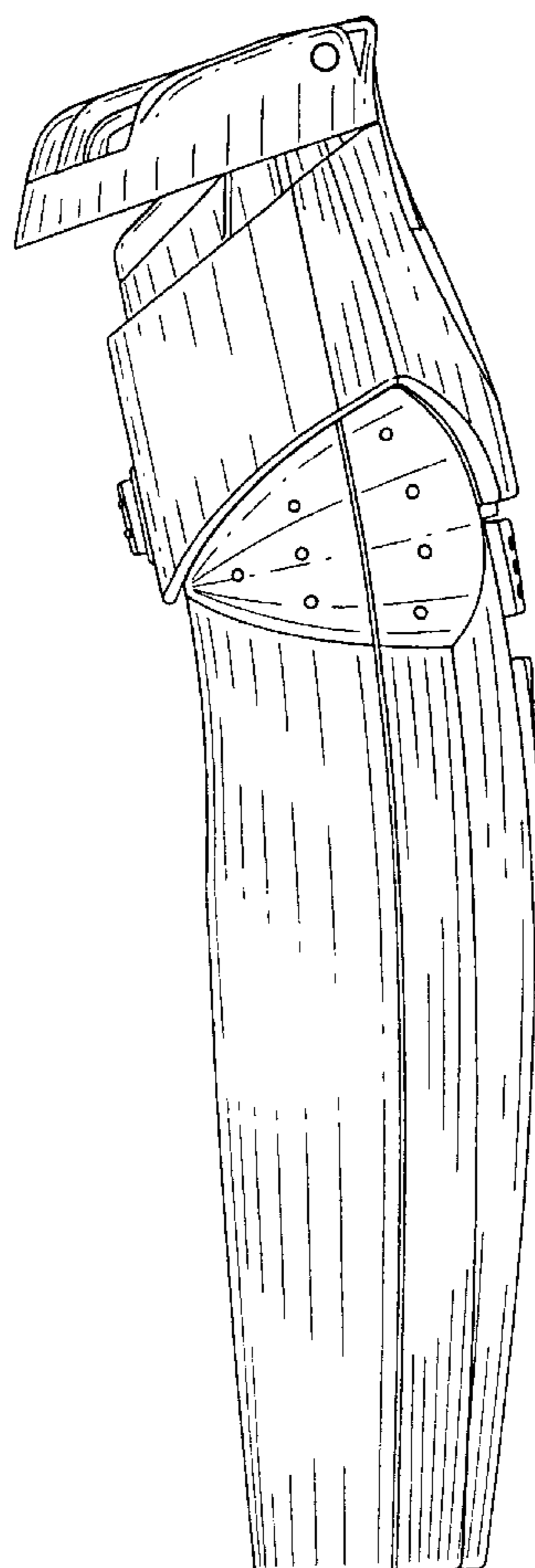
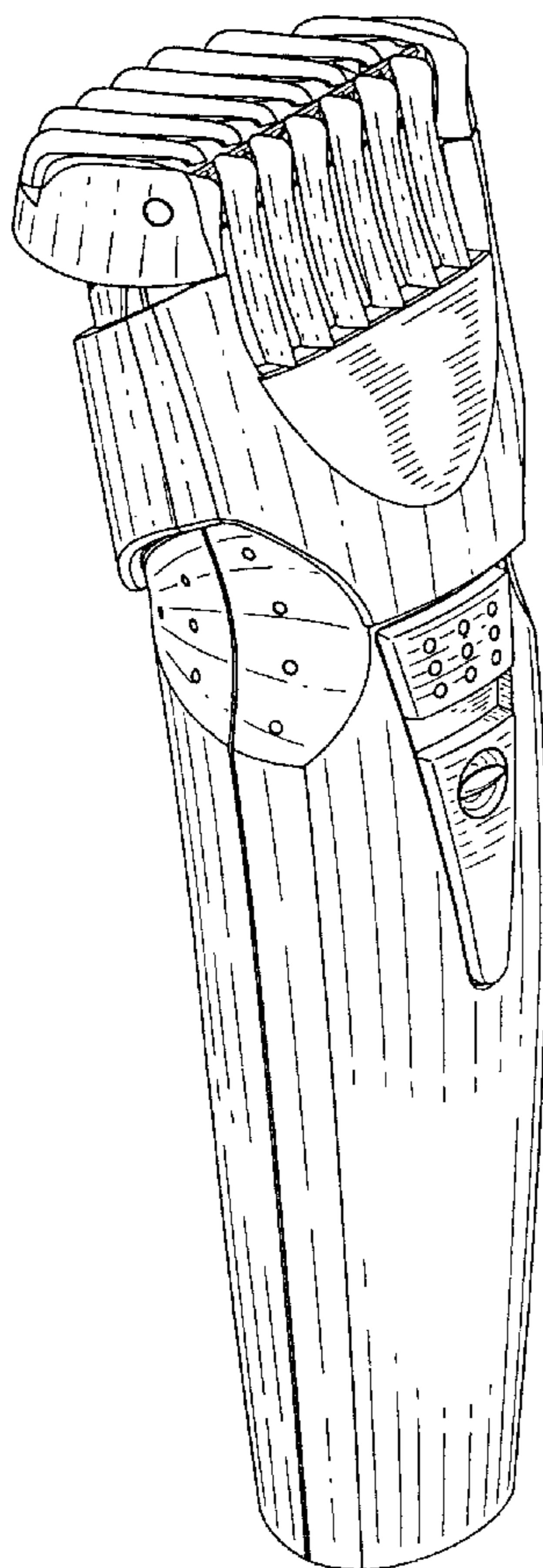

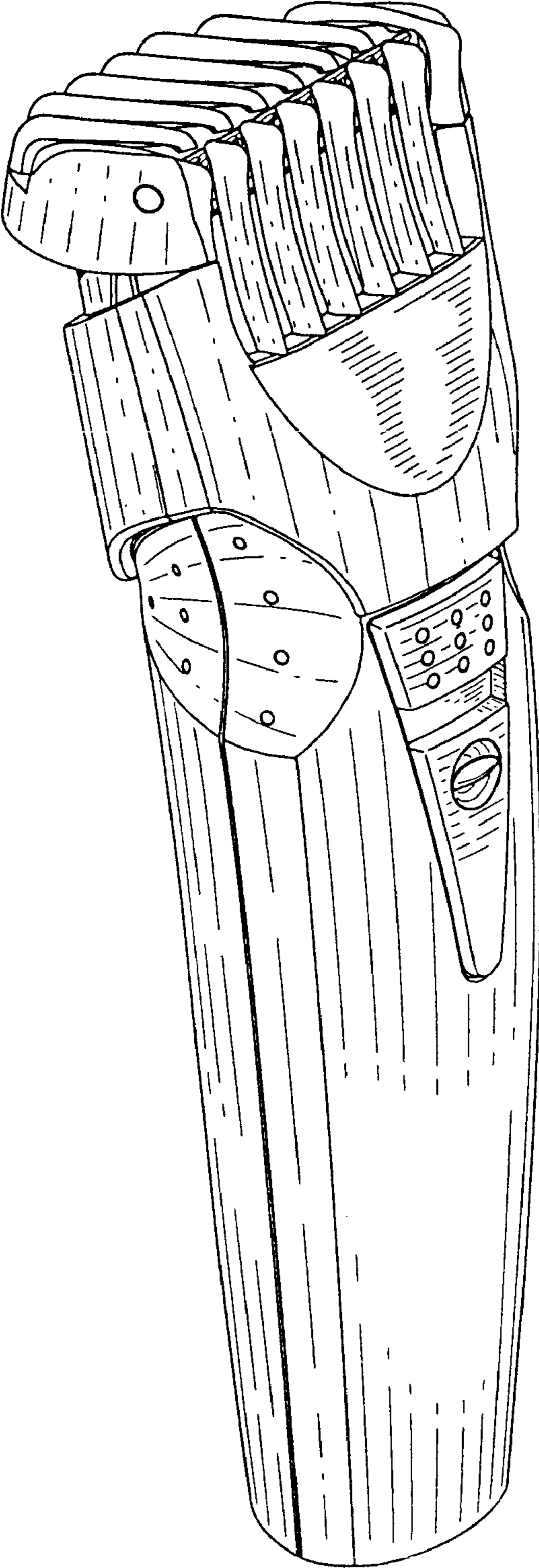

FIG. 1

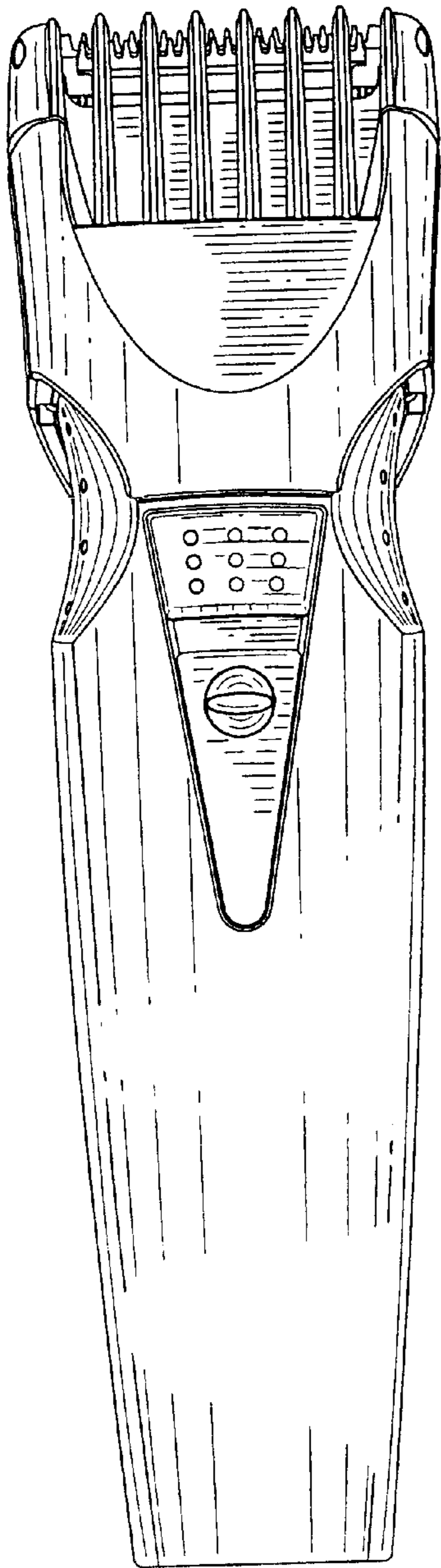

FIG. 2

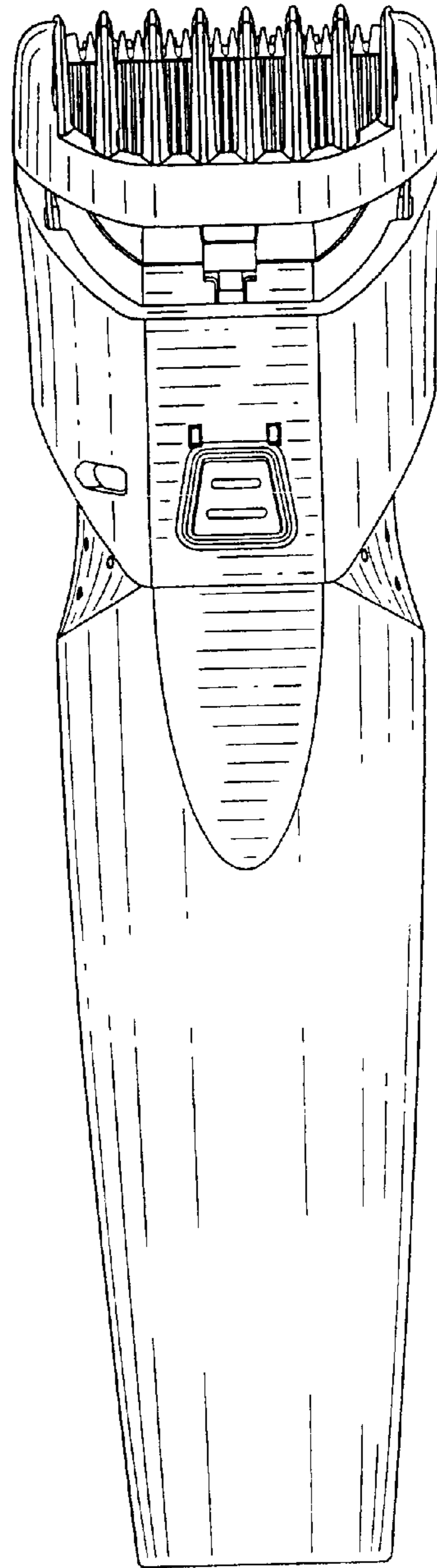

FIG. 3

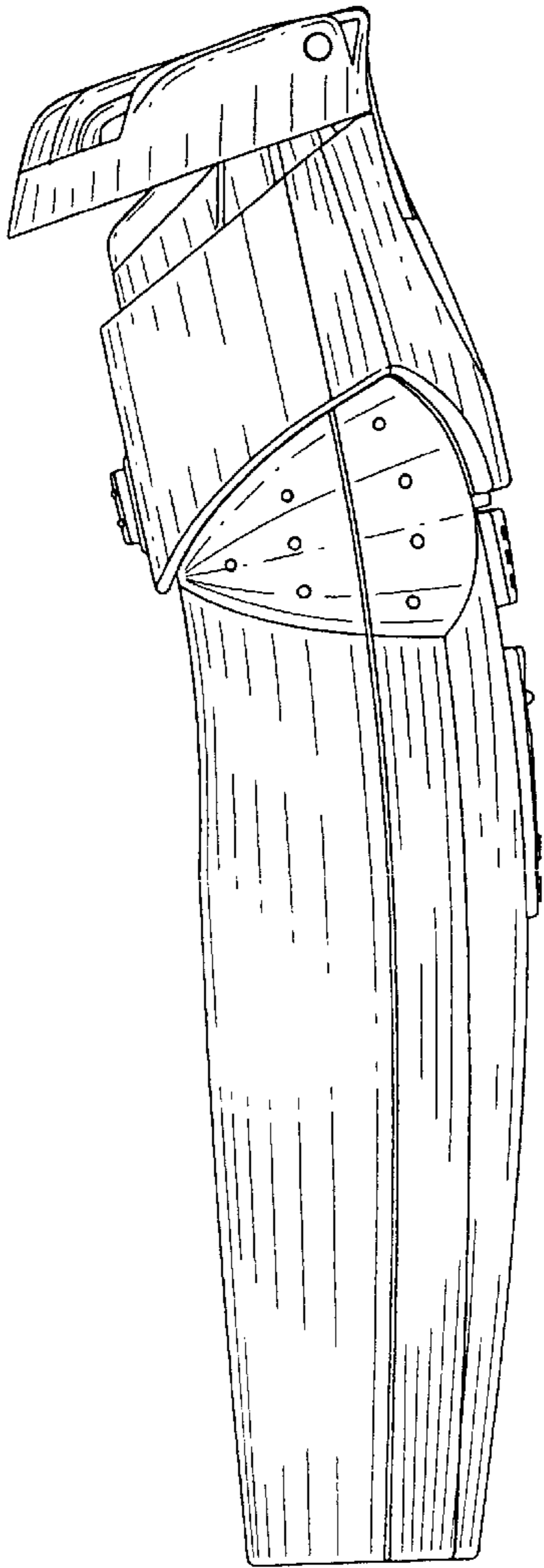

FIG. 4

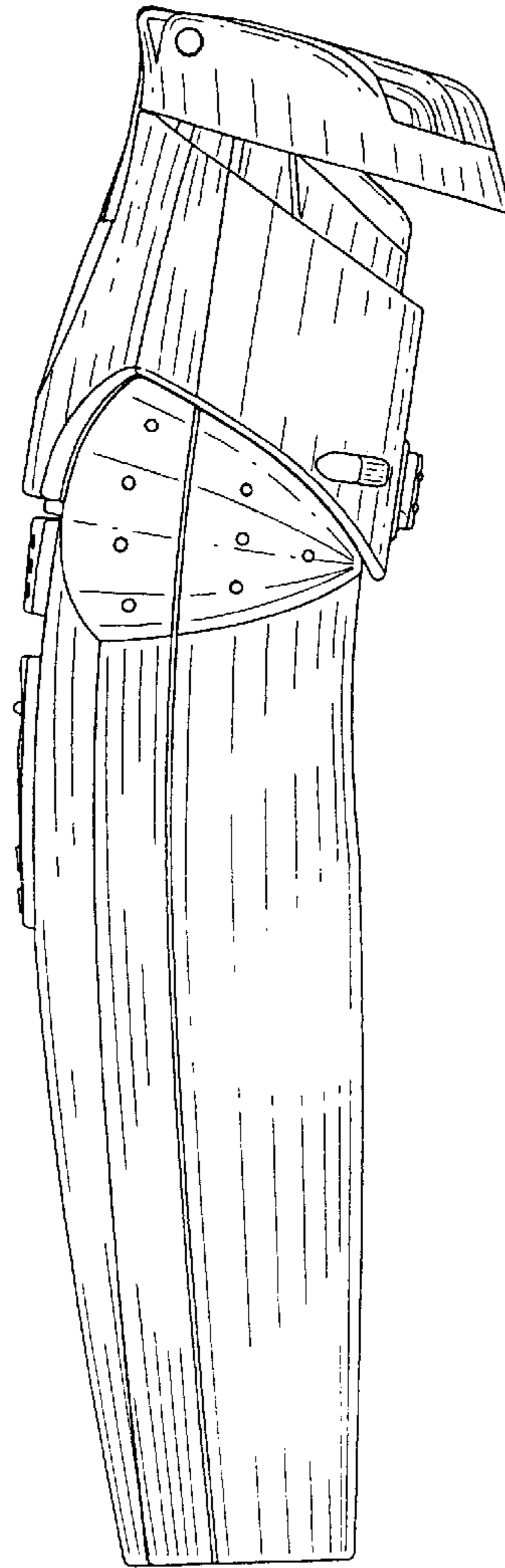

FIG. 5

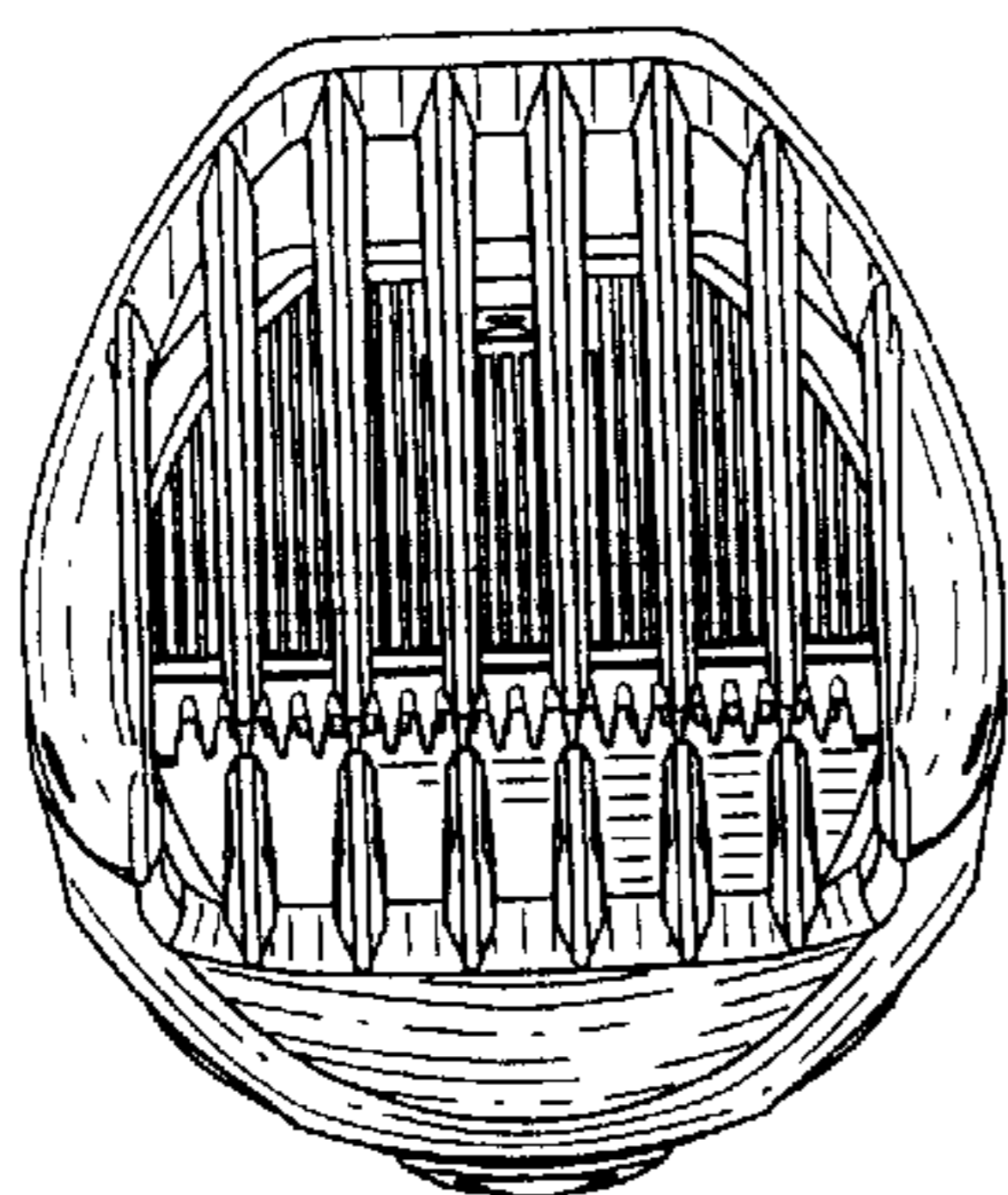

FIG. 6

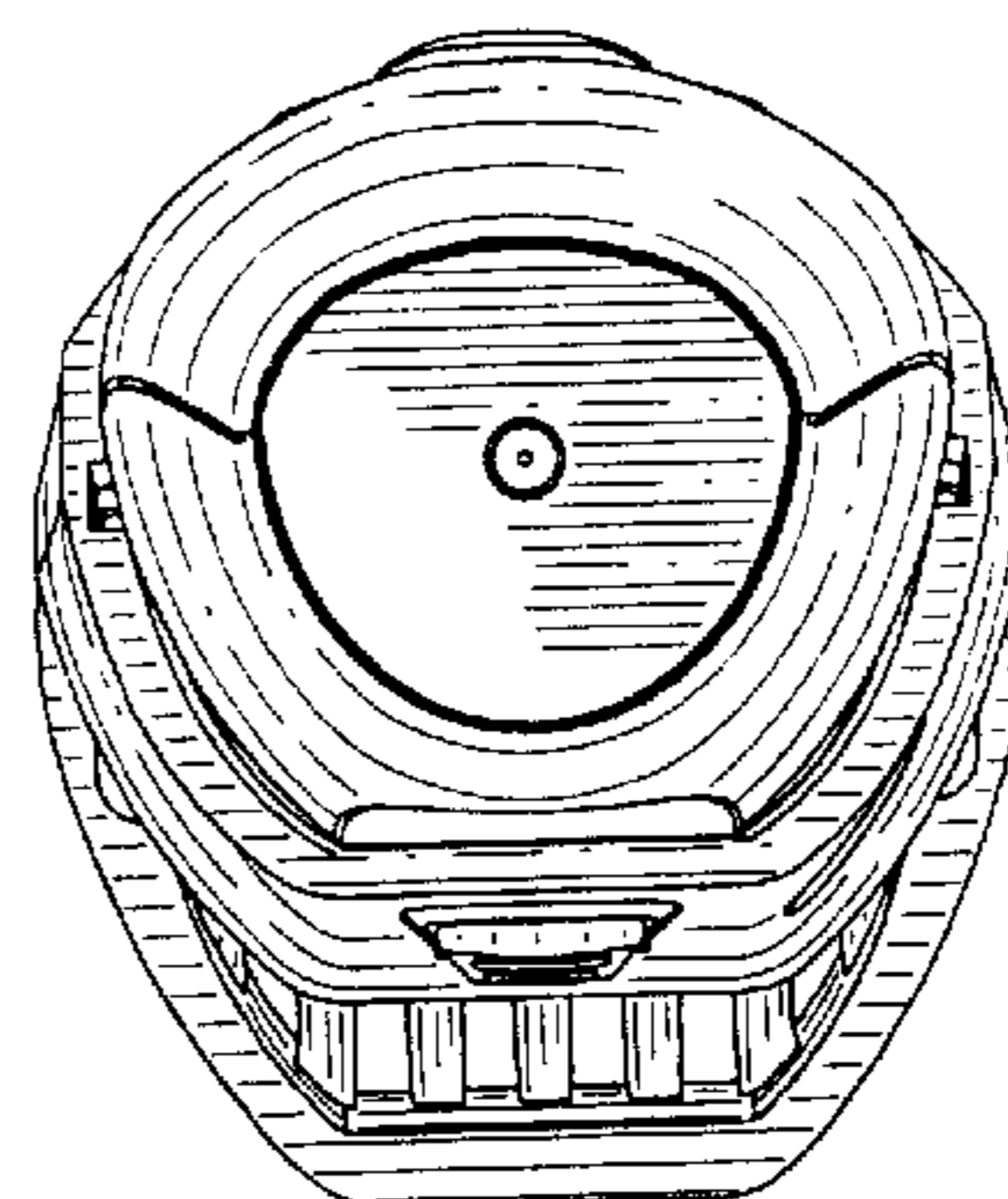

FIG. 7