



US00D514169S

(12) **United States Design Patent**
Seelig et al.

(10) **Patent No.:** **US D514,169 S**
(45) **Date of Patent:** **** Jan. 31, 2006**

(54) **GAMING DEVICE DISPLAY**

(75) Inventors: **Jerald C. Seelig**, Pleasantville, NJ
(US); **Lawrence M. Henshaw**,
Pleasantville, NJ (US)

(73) Assignee: **Atlantic City Coin & Slot Service
Company, Inc.**, Pleasantville, NJ (US)

(**) Term: **14 Years**

(21) Appl. No.: **29/182,197**

(22) Filed: **May 20, 2003**

(51) **LOC (8) Cl.** **21-03**

(52) **U.S. Cl.** **D21/370**

(58) **Field of Classification Search** D21/325,
D21/329, 369-371, 374, 385; D20/1, 7; 273/138.1;
463/16-17, 20, 47

See application file for complete search history.

(56) **References Cited**

U.S. PATENT DOCUMENTS

3,077,254 A	*	2/1963	Goldfarb	D20/7
D370,236 S	*	5/1996	Stockman	D20/7
D407,442 S	*	3/1999	Thai	D20/7
D446,817 S	*	8/2001	Grill	D20/7

D448,050 S	*	9/2001	Humphrey	D20/7
D462,399 S	*	9/2002	Seelig et al.	D21/370
D463,506 S	*	9/2002	Seelig et al.	D21/370
6,582,307 B2	*	6/2003	Webb	463/20

* cited by examiner

Primary Examiner—Sandra L. Morris

(74) *Attorney, Agent, or Firm*—Ian F. Burns

(57) **CLAIM**

The ornamental design for a gaming device display, as shown and described.

DESCRIPTION

FIG. 1 is substantially a perspective view of the gaming device display.

FIG. 2 is substantially a front elevational view of the gaming device display shown in FIG. 1.

FIG. 3 is substantially a right side view of the gaming device display shown in FIG. 1.

FIG. 4 is substantially a left side view of the gaming device display shown in FIG. 1; and,

FIG. 5 is substantially a top plan view of the gaming device display shown in FIG. 1.

Broken lines illustrate features or environmental components that are not part of the design sought to be patented.

1 Claim, 5 Drawing Sheets

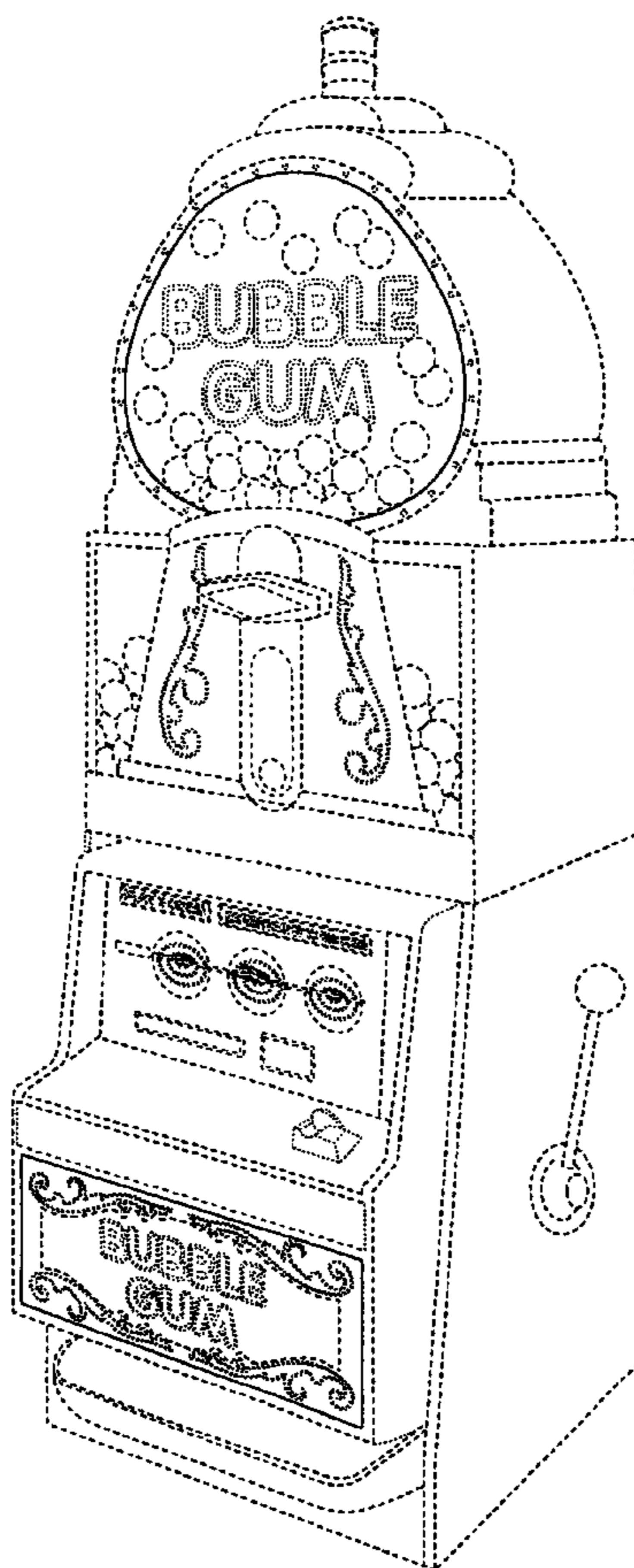

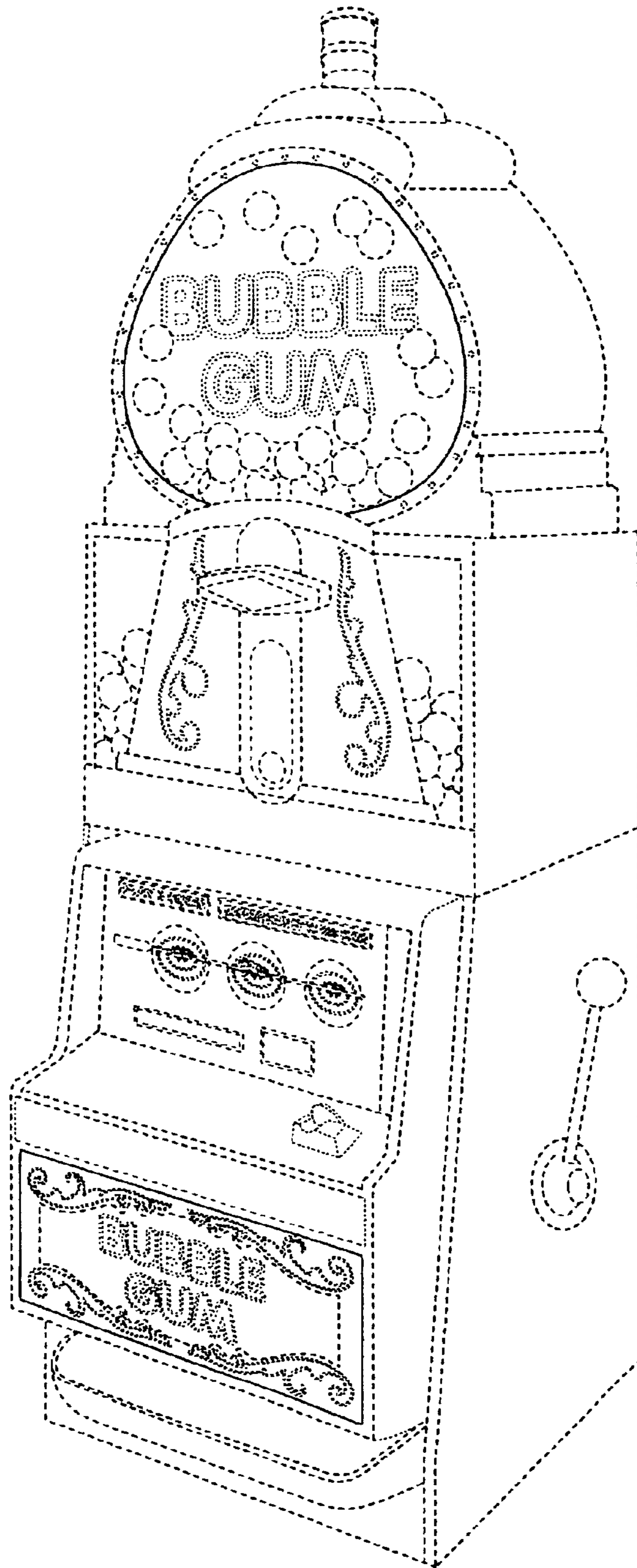

FIG. 1.

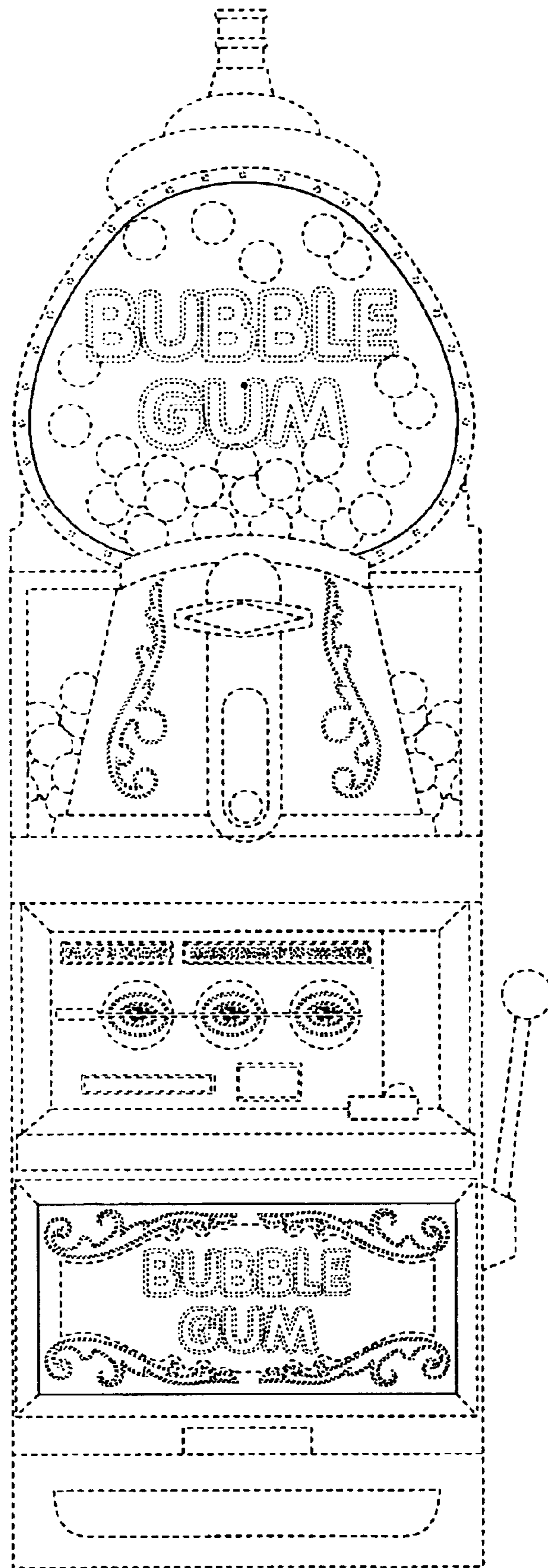

FIG. 2.

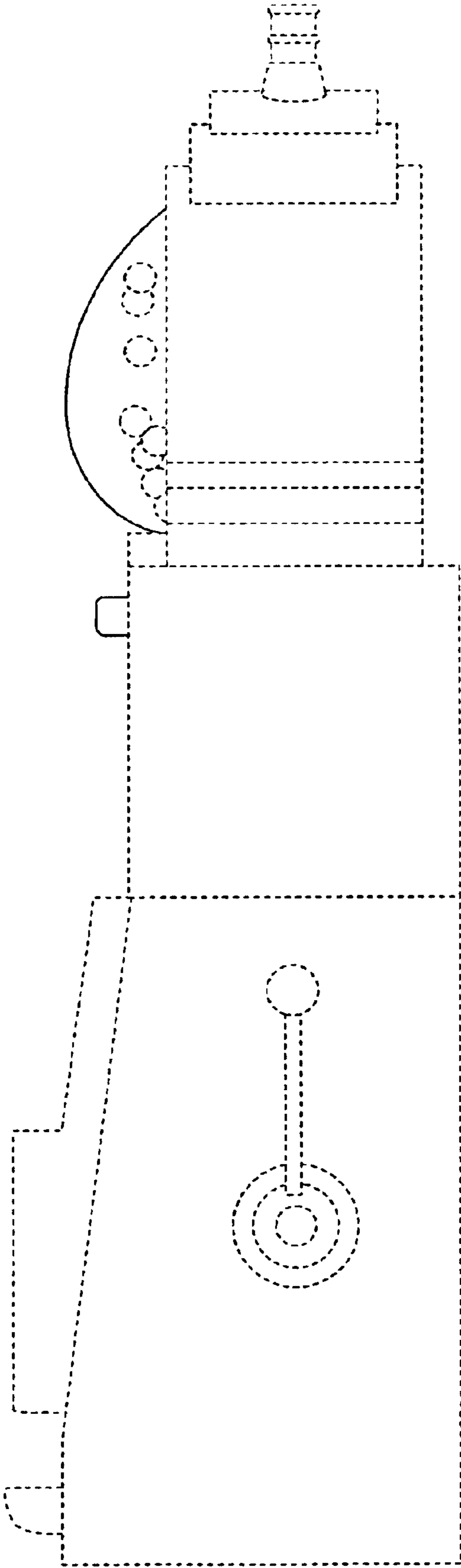

FIG. 3.

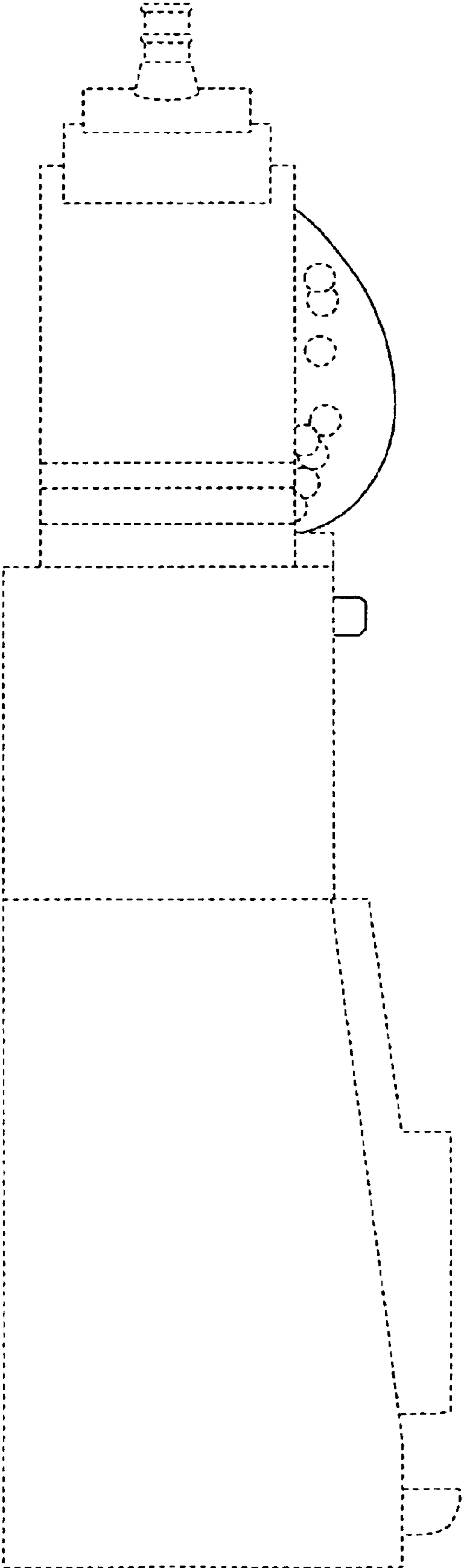

FIG. 4.

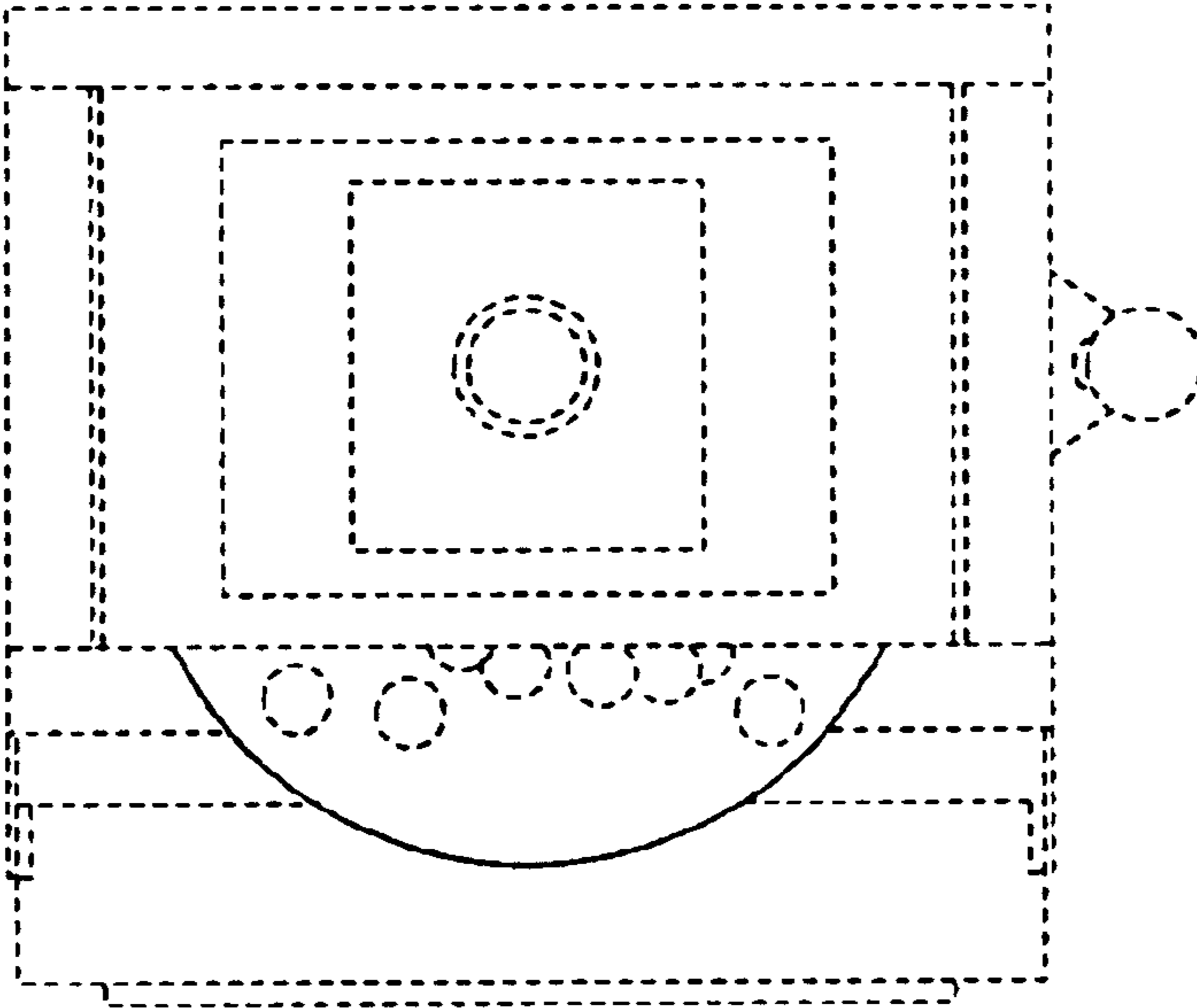

FIG. 5.