



US00D513861S

(12) **United States Design Patent** (10) **Patent No.:** **US D513,861 S**
Teteriatnikov (45) **Date of Patent:** **** Jan. 31, 2006**

(54) **PORTION OF SHOE UPPER**
(75) Inventor: **Savva Teteriatnikov**, Hermosa Beach, CA (US)
(73) Assignee: **Skechers U.S.A., Inc. II**, Manhattan Beach, CA (US)
(**) Term: **14 Years**
(21) Appl. No.: **29/213,811**
(22) Filed: **Sep. 23, 2004**

D386,606 S 11/1997 Lozano
D410,140 S 5/1999 Joseph
D422,400 S 4/2000 Brady
D425,290 S 5/2000 Matis
D428,692 S 8/2000 Haas-Chronis
D429,412 S 8/2000 Tresser
D438,367 S 3/2001 Huard
D440,034 S 4/2001 Matis
D444,294 S 7/2001 Fini
D444,621 S 7/2001 von Conta
D449,150 S 10/2001 Schwartz
D458,440 S 6/2002 Berluti
D465,908 S 11/2002 Belley
D480,543 S 10/2003 Robbins
D481,860 S 11/2003 Robbins
D482,191 S 11/2003 Challant
D490,227 S 5/2004 Le et al.
D494,357 S 8/2004 Del Biondi
D499,871 S * 12/2004 Teteriatnikov D2/969

Related U.S. Application Data

(62) Division of application No. 29/207,886, filed on Jun. 18, 2004, now Pat. No. Des. 499,871.

(51) **LOC (8) Cl.** **02-99**
(52) **U.S. Cl.** **D2/977**
(58) **Field of Classification Search** D2/902,
D2/907, 908, 943, 944, 969, 972-974, 977;
36/78

See application file for complete search history.

* cited by examiner

Primary Examiner—Dominic Simone
(74) *Attorney, Agent, or Firm*—Marshall A. Lerner, Esq.;
Finn T. Simmenssen, Esq.; Kleinberg & Lerner, LLP

(57) **CLAIM**

The ornamental design for a portion of shoe upper, as shown and described.

(56) **References Cited**

U.S. PATENT DOCUMENTS

1,888,862 A 11/1932 Mathews
D100,174 S 6/1936 McQuillen
D127,031 S 5/1941 Bingham, Jr.
D127,745 S * 6/1941 Graff D2/977
D138,573 S * 8/1944 Kleven D2/977
D163,559 S * 6/1951 Batchelder, Jr. D2/977
D226,884 S 5/1973 Persson
D236,559 S 9/1975 Senter
D240,773 S 8/1976 Fukuoka
D257,074 S 9/1980 Gucci
D281,927 S 12/1985 Hill
D335,385 S 5/1993 Kawabata

DESCRIPTION

FIG. 1 is a perspective view of the shoe upper in accordance with my new design;
FIG. 2 is a left side elevational view thereof;
FIG. 3 is a top plan view thereof;
FIG. 4 is a right side elevational view thereof; and,
FIG. 5 is a front elevational view thereof.
Broken lines in the figures are for illustrative purposes only and form no part of the claimed design.

1 Claim, 3 Drawing Sheets

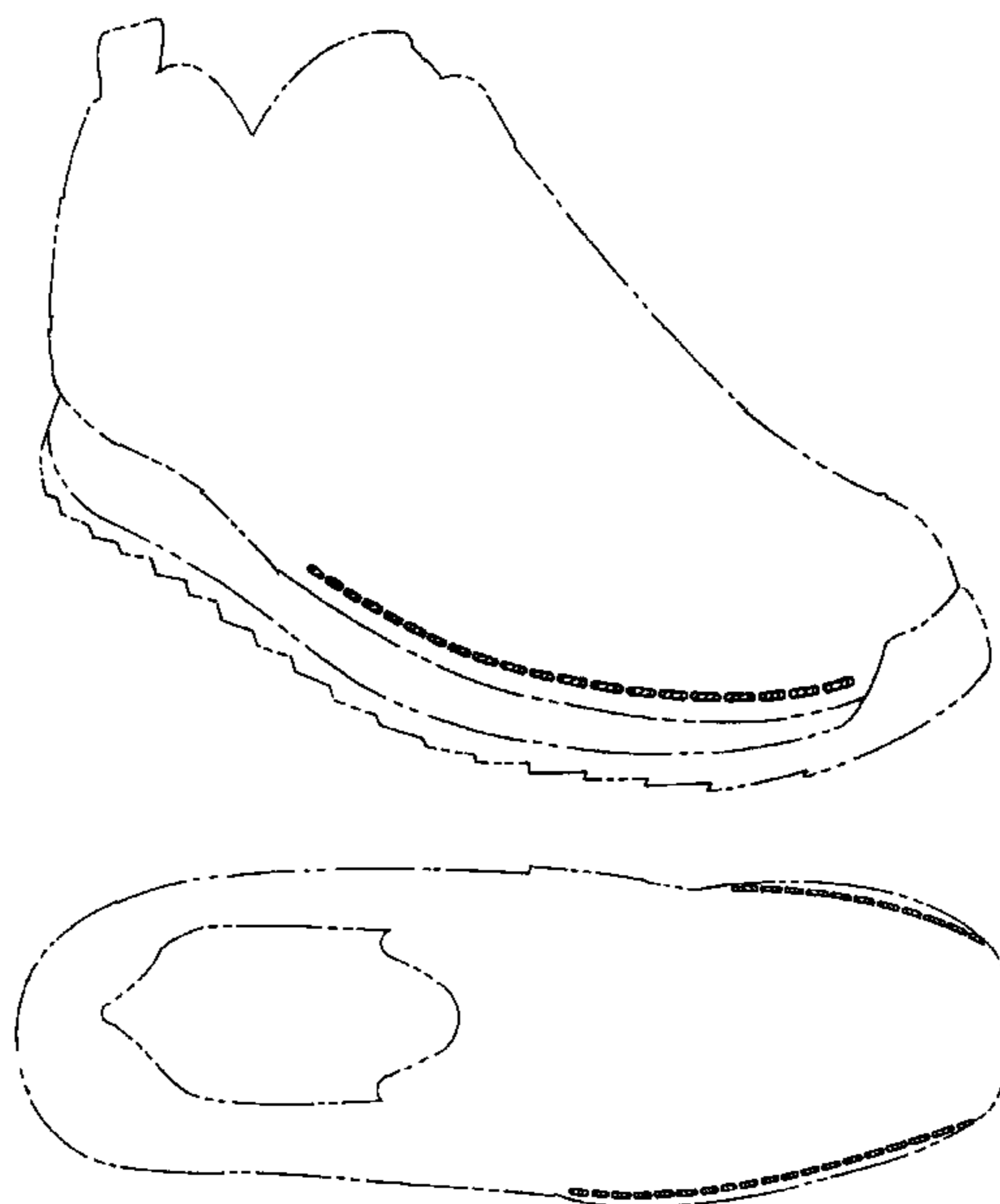

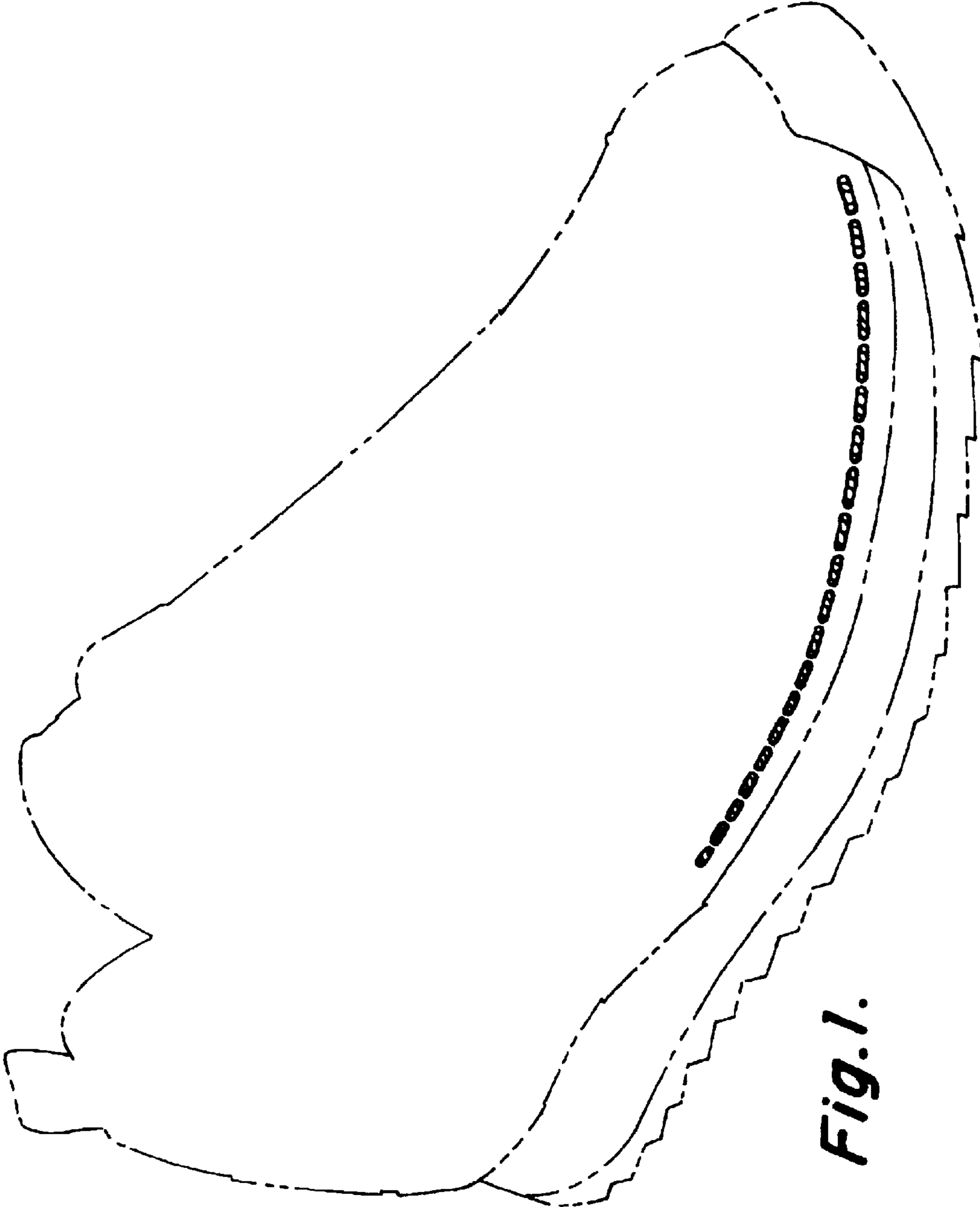

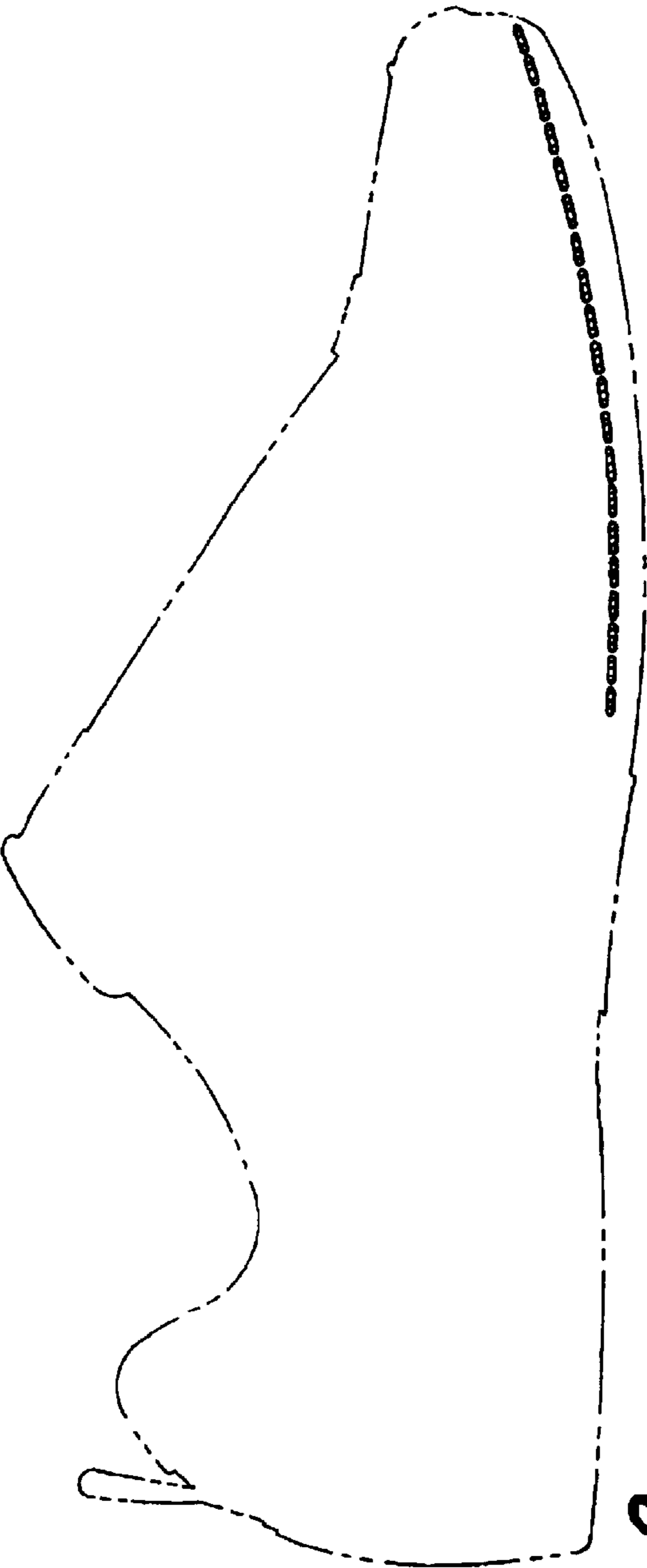

Fig. 2.

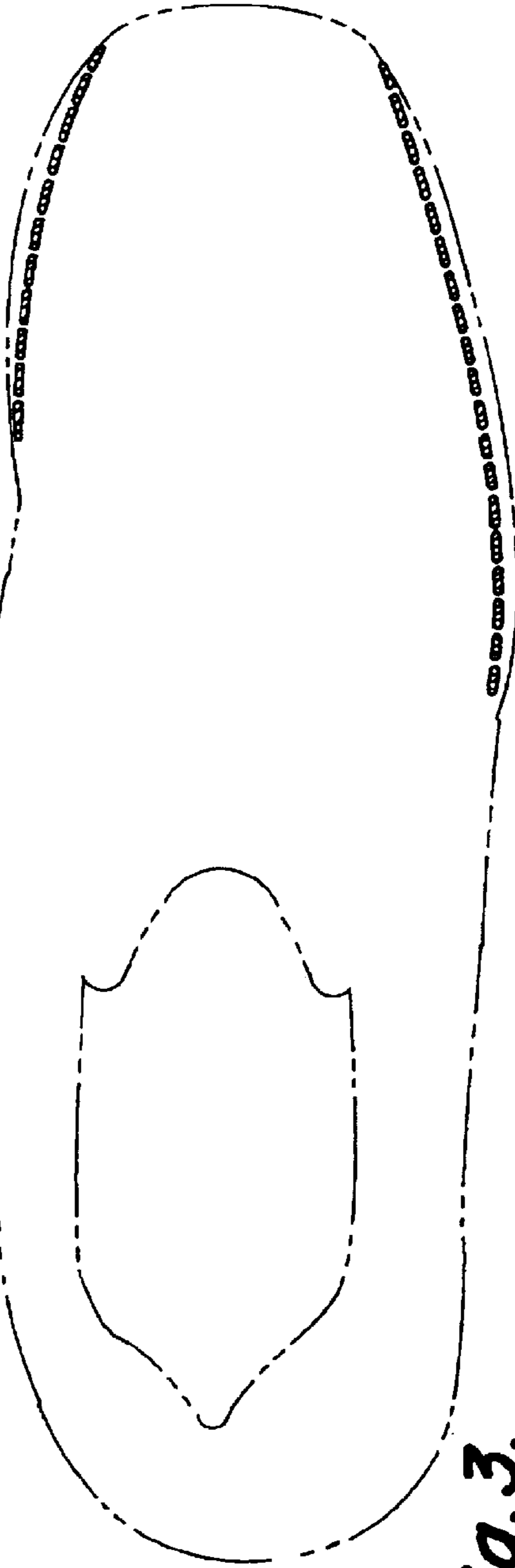

Fig. 3.

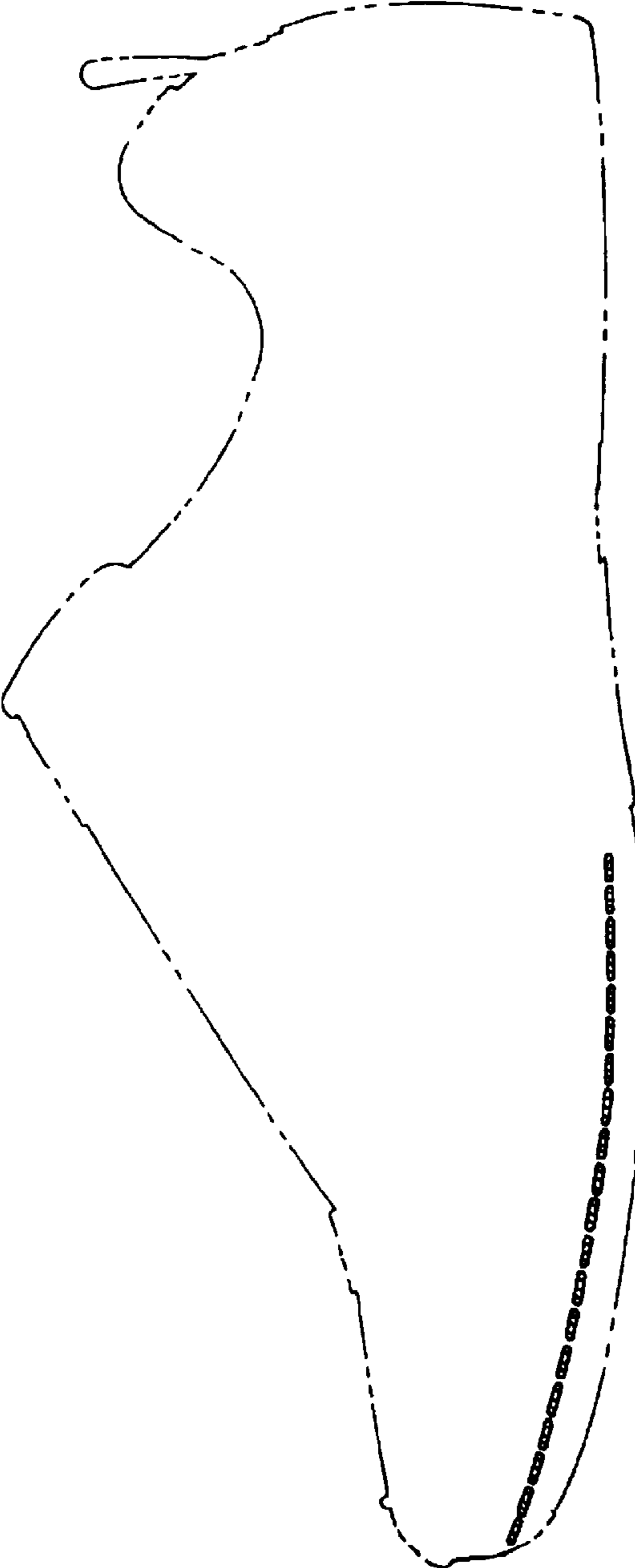

Fig. 4.

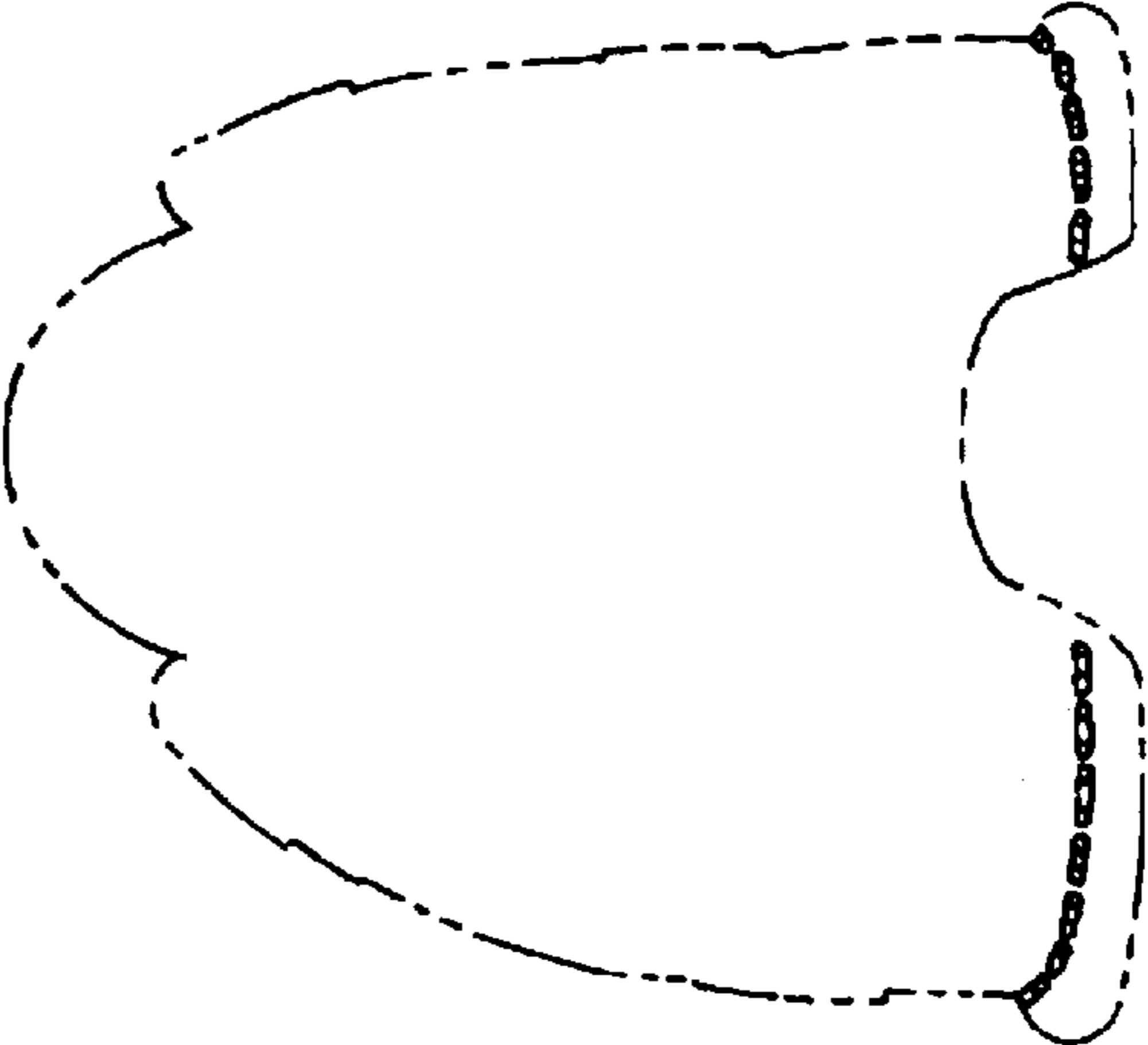

Fig. 5.