



US00D513842S

(12) **United States Design Patent**  
**Paytuvi**

(10) **Patent No.: US D513,842 S**

(45) **Date of Patent: \*\* Jan. 31, 2006**

(54) **FOOTWEAR SOLE**  
(75) **Inventor: Carlos Paytuvi, Addison, IL (US)**

D494,345 S \* 8/2004 Werman ..... D2/923  
D497,704 S \* 11/2004 Wu ..... D2/953  
D498,904 S \* 11/2004 Lee ..... D2/953

(73) **Assignee: Wolverine World Wide, Inc.,  
Rockford, MI (US)**

(\*\*) **Term: 14 Years**

(21) **Appl. No.: 29/217,132**

(22) **Filed: Nov. 12, 2004**

(51) **LOC (8) Cl. .... 02-04**

(52) **U.S. Cl. .... D2/957; 950/953; 950/959**

(58) **Field of Classification Search ..... D2/902,  
D2/946-949, 951-957, 959, 960; 36/3 B,  
36/22 R, 24.5, 25 R, 32 R, 59 C**  
See application file for complete search history.

**OTHER PUBLICATIONS**

Hy-Test 1998 Catalog, p. 69.  
Merrell Fall 2004 Catalog, pp 40, 61.  
Bates 1997 Catalog, p. 21.  
Florsheim Sole Drawings, Sep. 23, 2003, 7 pp.

\* cited by examiner

*Primary Examiner*—Celia A. Murphy  
(74) *Attorney, Agent, or Firm*—Warner Norcross & Judd

(57) **CLAIM**

The ornamental design for footwear sole, as shown and described.

**DESCRIPTION**

FIG. 1 is a perspective view of a footwear sole embodying my new design;  
FIG. 2 is a top plan view thereof;  
FIG. 3 is a right side view thereof;  
FIG. 4 is a left side view thereof;  
FIG. 5 is a front view thereof; and,  
FIG. 6 is a rear view thereof.  
FIGS. 1-6 show features of an article of footwear in phantom lines. These features are shown for environmental purposes and do not form any part of the claimed design. Further, the phantom lines immediately adjacent the solid-line portions of the design form the boundary of the design, with the phantom lines forming no part of the claimed design.

(56) **References Cited**

**U.S. PATENT DOCUMENTS**

D77,152 S	*	12/1928	Greene	.....	D2/954
D87,136 S	*	6/1932	Tebbutt	.....	D2/954
D99,934 S	*	6/1936	Fowler	.....	D2/954
D298,483 S	*	11/1988	Liggett et al.	.....	D2/954
D320,884 S	*	10/1991	Brue	.....	D2/957
D348,146 S	*	6/1994	Nakano	.....	D2/957
D383,594 S	*	9/1997	Elliott	.....	D2/954
D404,899 S	*	2/1999	von Conta	.....	D2/957
D415,876 S	*	11/1999	Cahill	.....	D2/954
6,065,230 A	*	5/2000	James	.....	36/25 R
D433,215 S	*	11/2000	Smith, III	.....	D2/957
D459,063 S	*	6/2002	Nason	.....	D2/953
D465,079 S	*	11/2002	Merceron	.....	D2/954
D474,584 S	*	5/2003	Matis	.....	D2/953
D475,509 S	*	6/2003	Avar	.....	D2/947
6,725,573 B2	*	4/2004	Doyle	.....	36/29

**1 Claim, 4 Drawing Sheets**

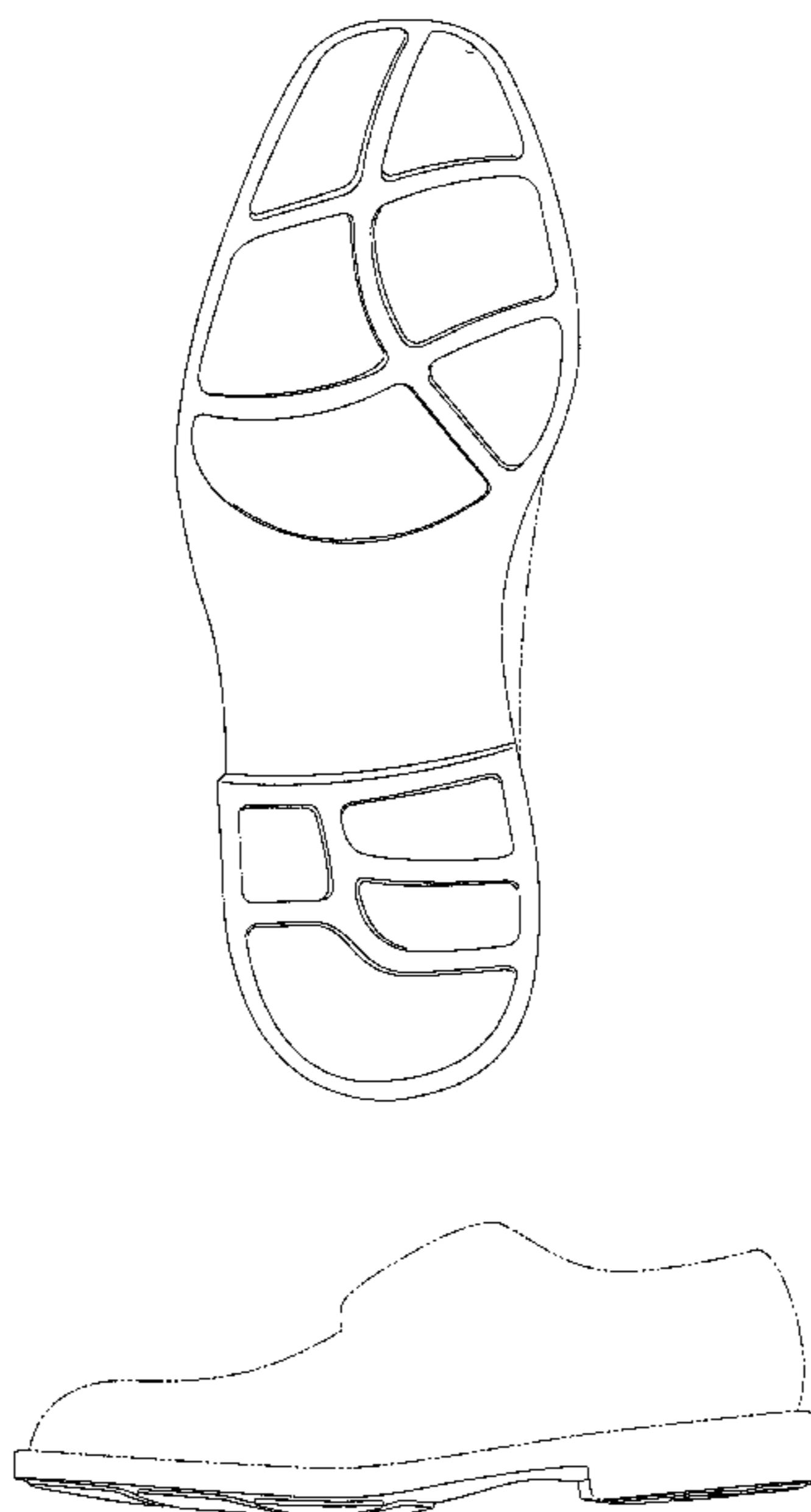

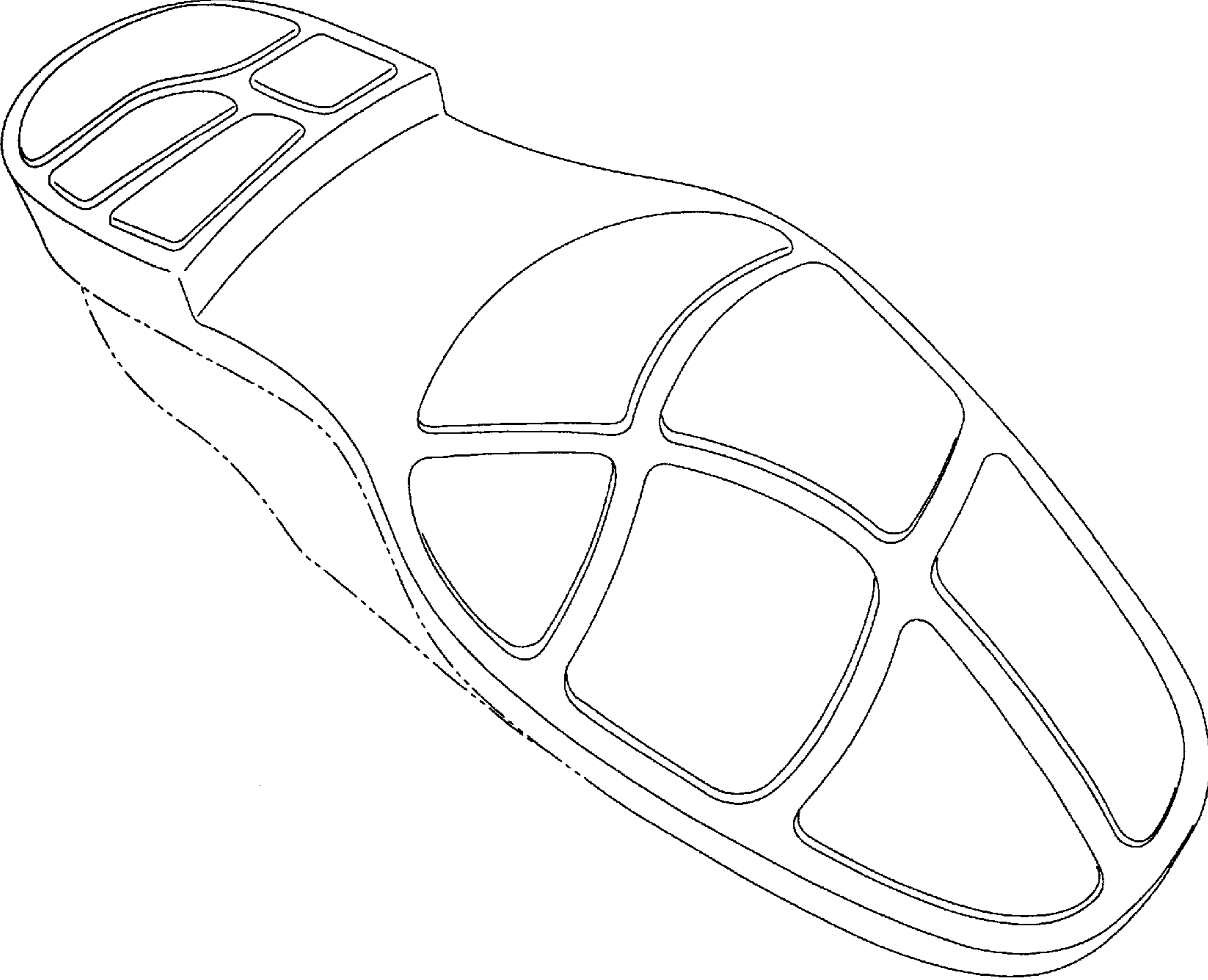

Fig. 1

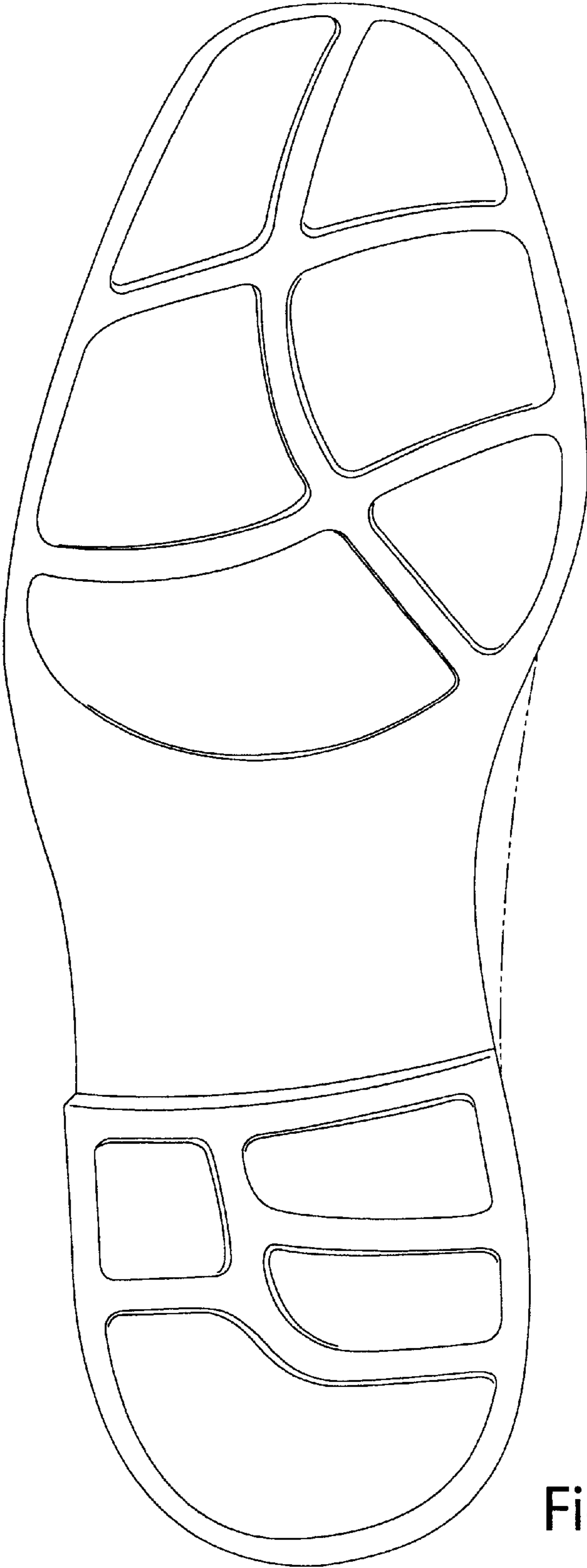

Fig. 2

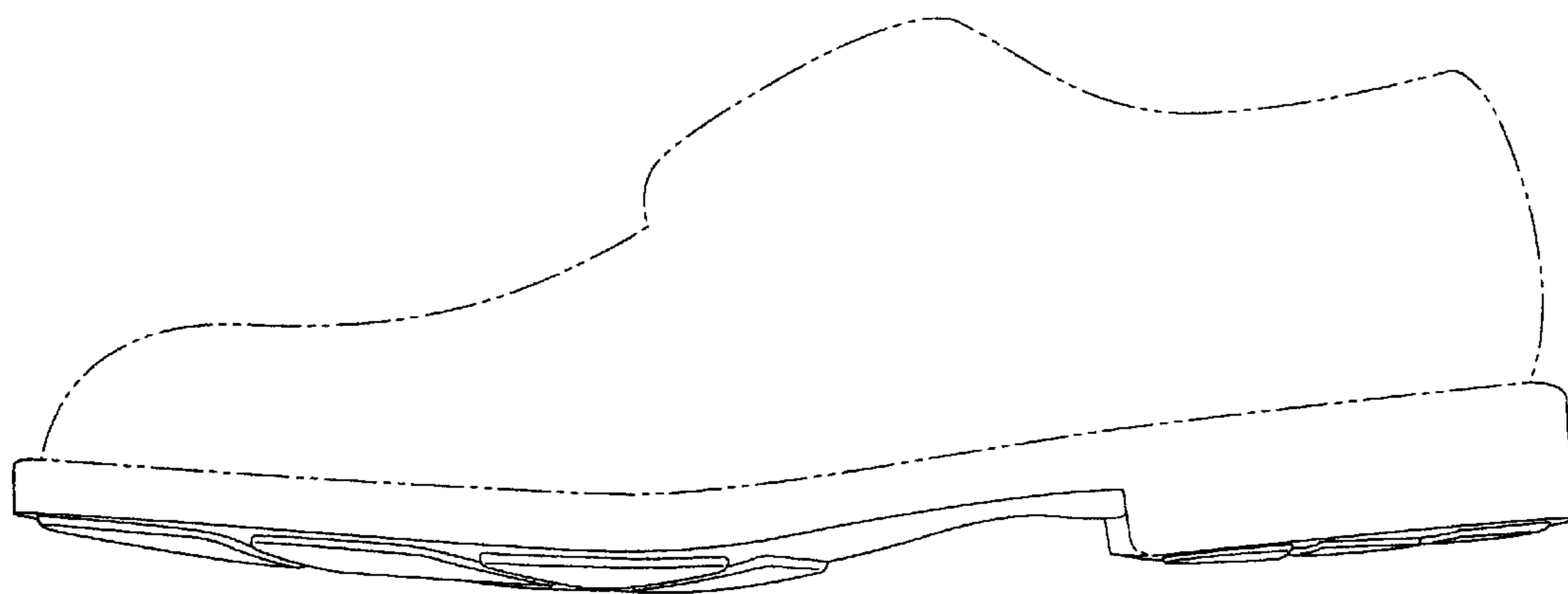

Fig. 3

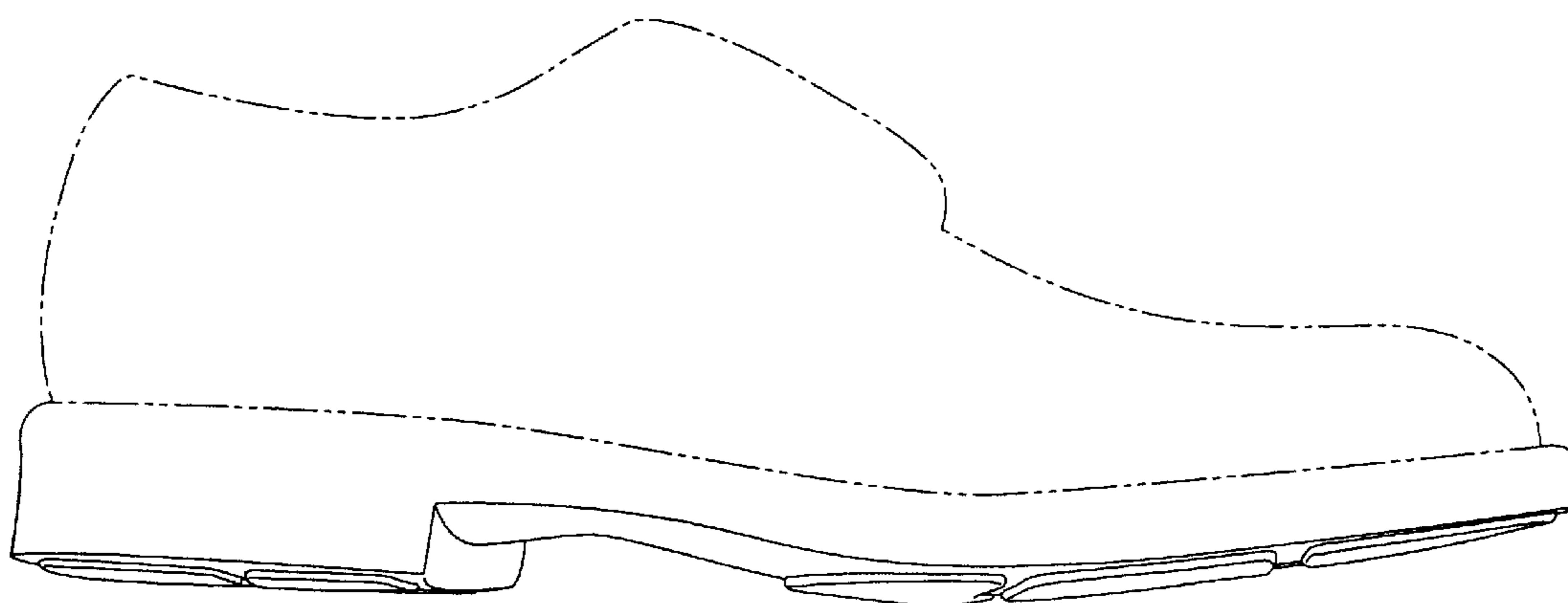

Fig. 4

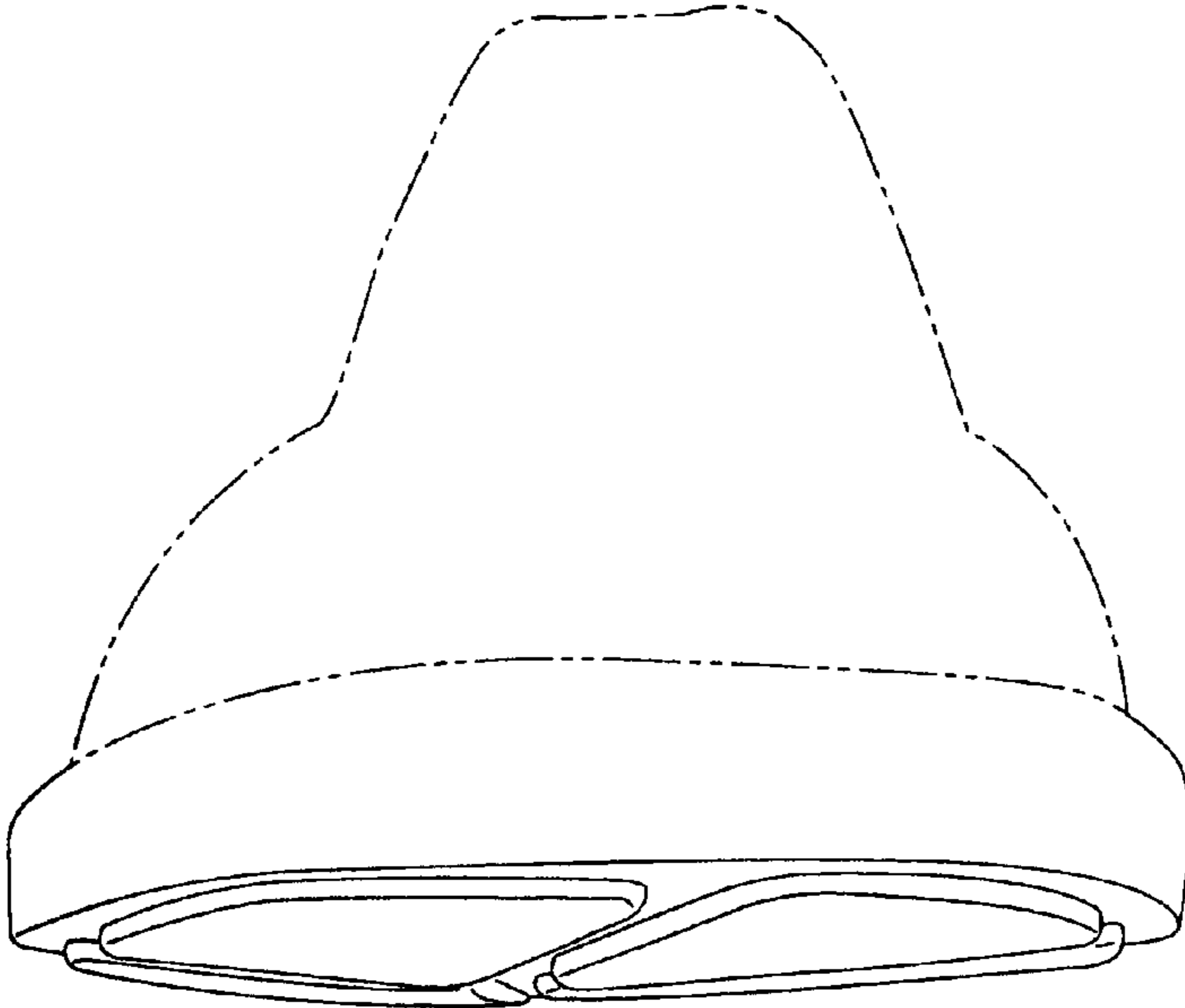

Fig. 5

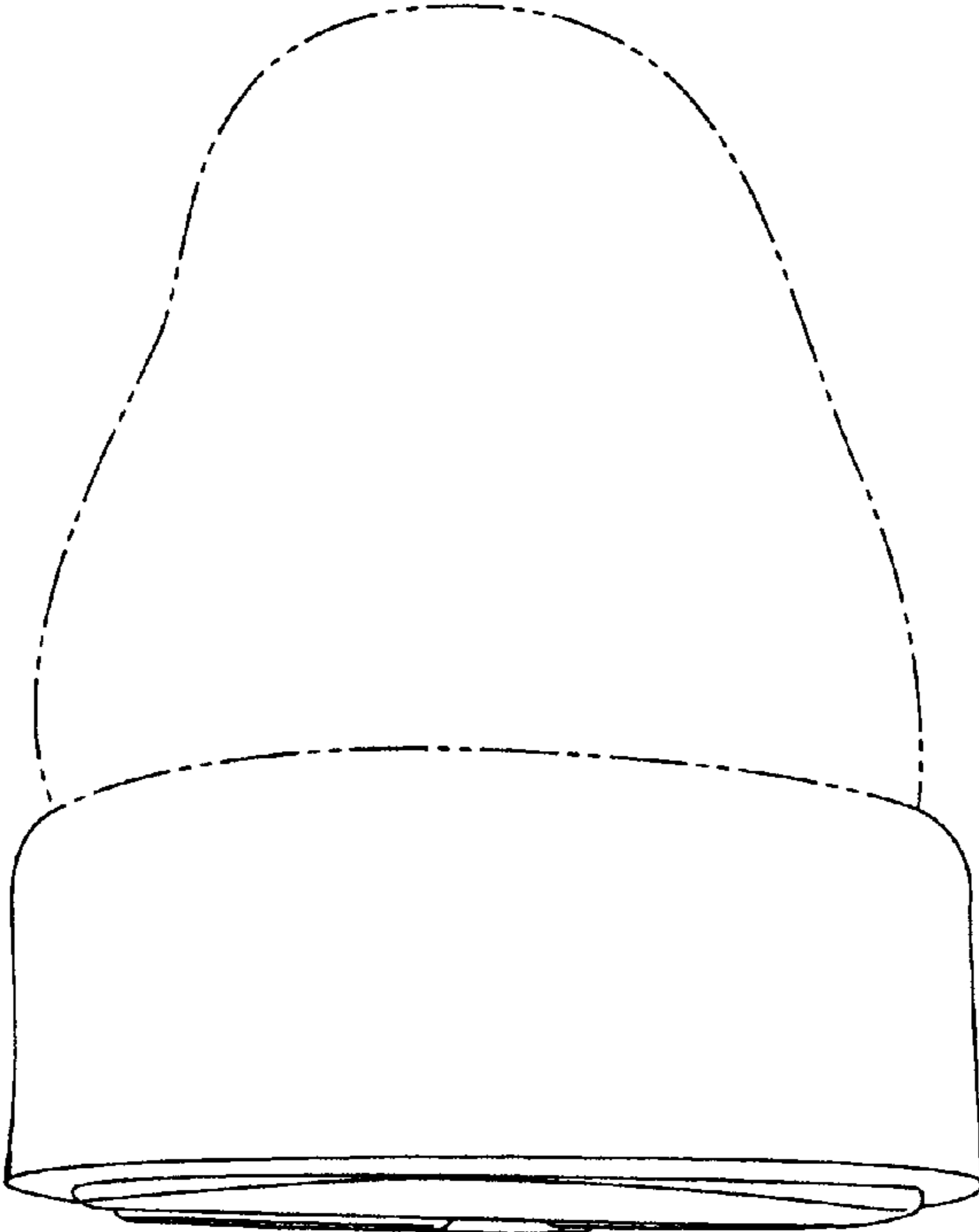

Fig. 6