



US00D513841S

(12) **United States Design Patent** (10) **Patent No.:** **US D513,841 S**
Corbi Rico (45) **Date of Patent:** **** Jan. 31, 2006**

(54) **FOOTWEAR SOLE**
 (75) **Inventor:** **Luis Enrique Corbi Rico, Ghent (BE)**
 (73) **Assignee:** **Wolverine World Wide, Inc., Rockford, MI (US)**
 (**) **Term:** **14 Years**
 (21) **Appl. No.:** **29/217,339**
 (22) **Filed:** **Nov. 16, 2004**
 (51) **LOC (8) Cl.** **02-04**
 (52) **U.S. Cl.** **D2/956; 947/953; 947/960**
 (58) **Field of Classification Search** D2/902,
 D2/946-949, 951-957, 959, 960; 36/3 B,
 36/22 R, 24.5, 25 R, 28, 32 R, 34 R, 67 A,
 36/59 C

See application file for complete search history.

(56) **References Cited**

U.S. PATENT DOCUMENTS

2,135,676	A	*	11/1938	Roberts	36/19.5
3,100,354	A	*	8/1963	Lombard et al.	36/25 R
4,730,402	A	*	3/1988	Norton et al.	36/30 R
D323,059	S	*	1/1992	Hatfield	D2/954
5,195,255	A	*	3/1993	Coughlin	36/12
5,448,840	A	*	9/1995	Cheskin	36/32 R
D388,593	S	*	1/1998	Ferro	D2/947
D390,345	S	*	2/1998	Aird et al.	D2/947
D391,045	S	*	2/1998	Assous	D2/954
D429,408	S	*	8/2000	Gillespie	D2/951
6,098,316	A	*	8/2000	Hong	36/97
D443,974	S	*	6/2001	Schelling	D2/947
6,578,290	B1	*	6/2003	Meynard	36/103

D480,202	S	*	10/2003	Schroeder et al.	D2/947
D481,200	S	*	10/2003	Belley et al.	D2/947
2005/0016030	A1	*	1/2005	Cheskin	36/136
2005/0022425	A1	*	2/2005	Brown	36/30 R

OTHER PUBLICATIONS

Hy-Test 1998, p. 69.
Merrell Fall 2004 Catalog, pp 40, 61.

* cited by examiner

Primary Examiner—Celia A. Murphy
(74) *Attorney, Agent, or Firm*—Warner Norcross & Judd

(57) **CLAIM**

The ornamental design for footwear sole, as shown and described.

DESCRIPTION

FIG. 1 is a perspective view of a footwear sole embodying my new design;
 FIG. 2 is a top plan view thereof;
 FIG. 3 is a right side view thereof;
 FIG. 4 is a left side view thereof;
 FIG. 5 is a front view thereof; and,
 FIG. 6 is a rear view thereof.
 FIGS. 1-6 show features of an article of footwear in phantom lines. These features are shown for environmental purposes and do not form any part of the claimed design. Further, the phantom lines immediately adjacent the solid-line portions of the design form the boundary of the design, with the phantom lines forming no part of the claimed design.

1 Claim, 4 Drawing Sheets

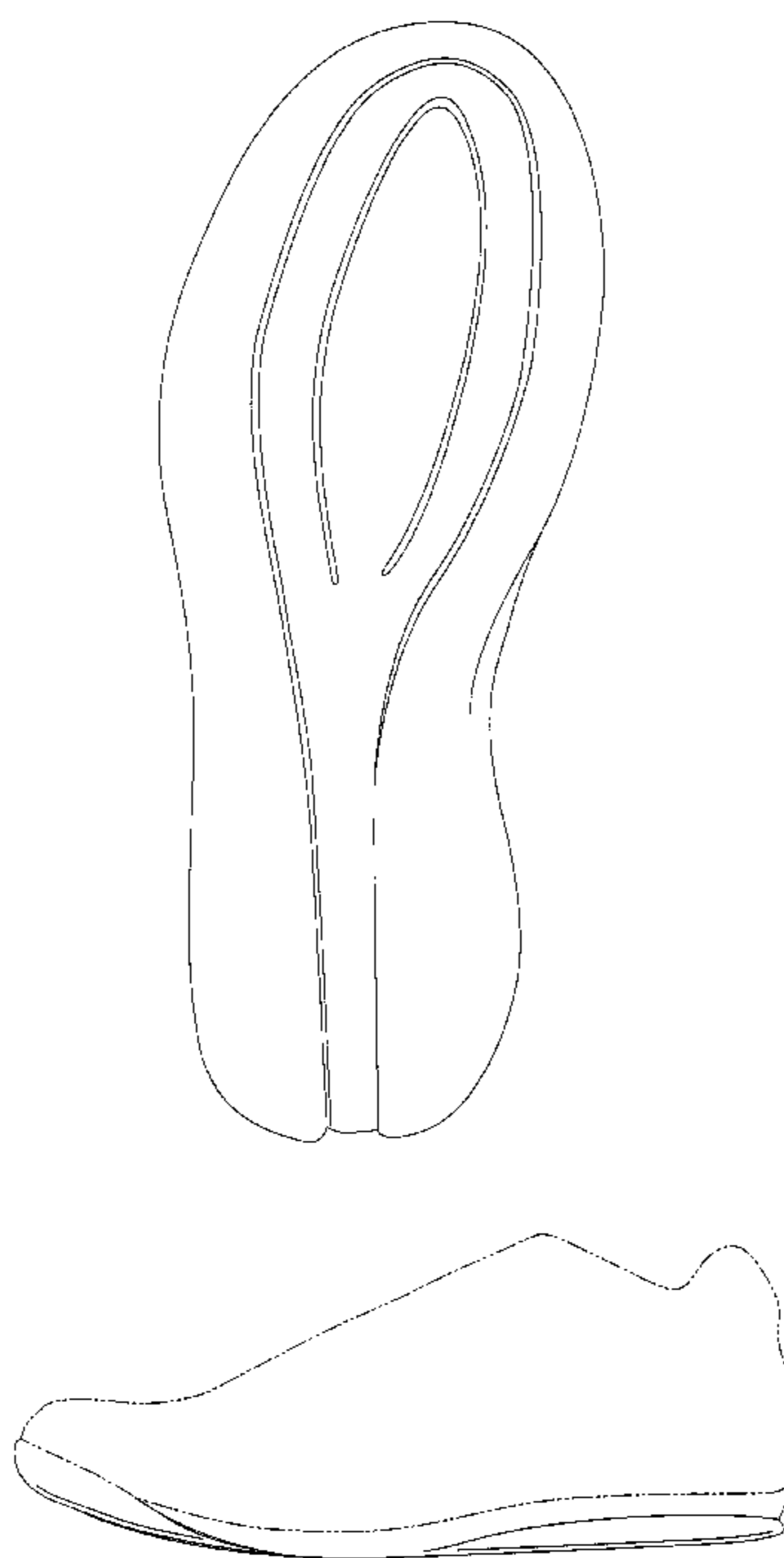

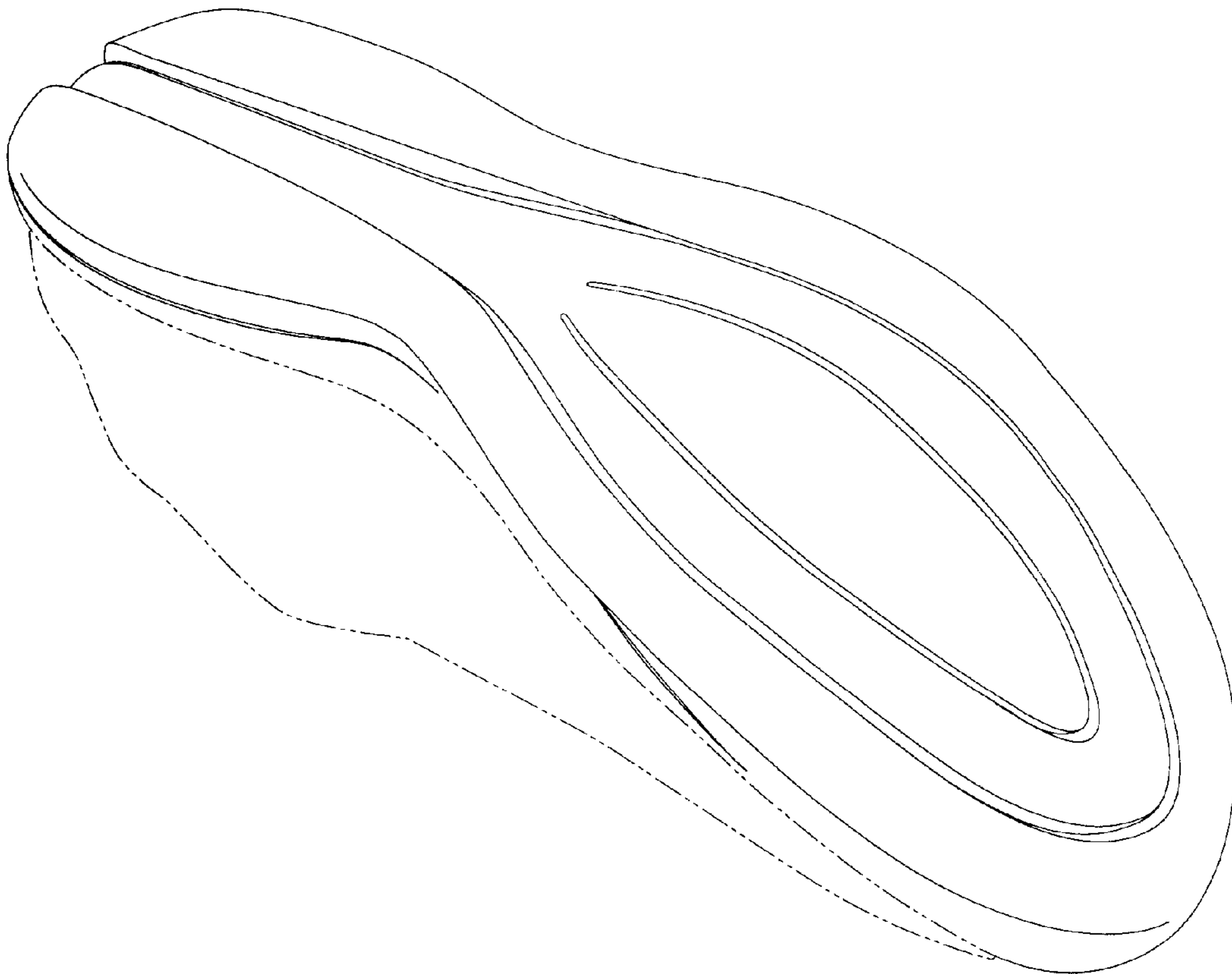

Fig.1

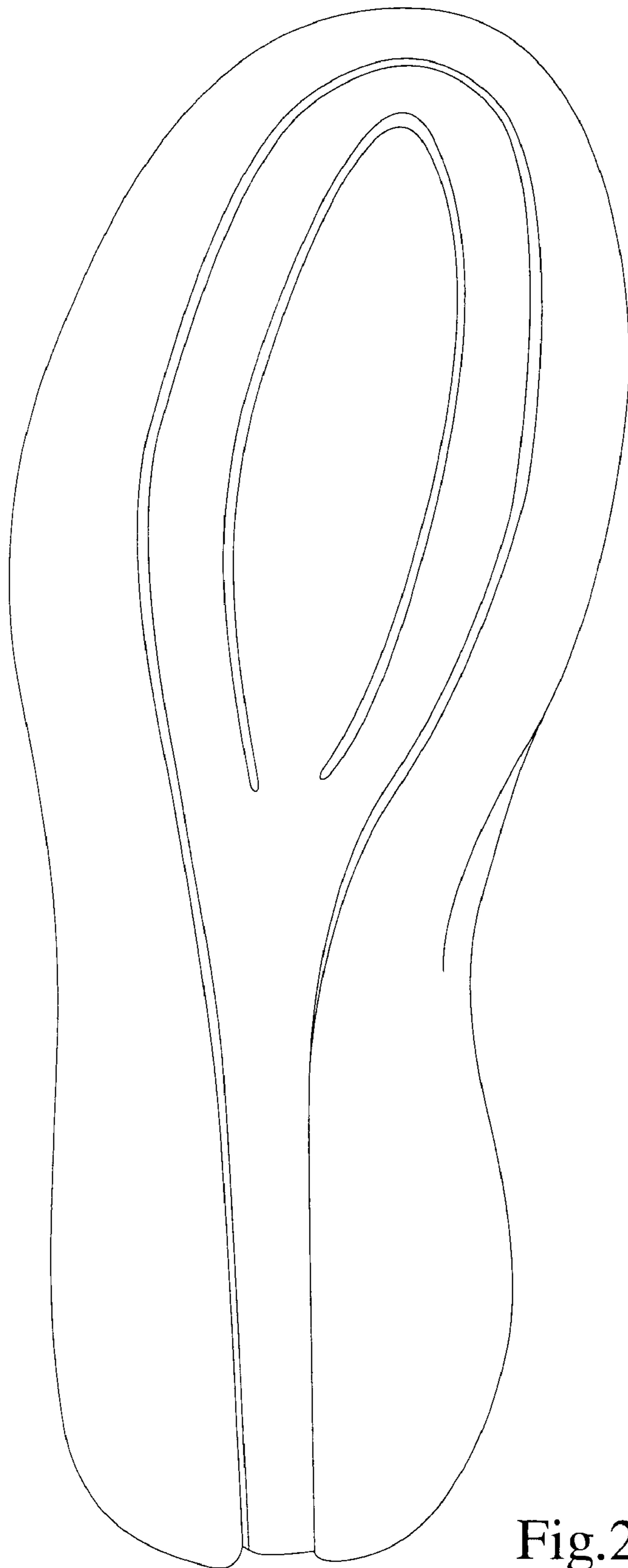

Fig.2

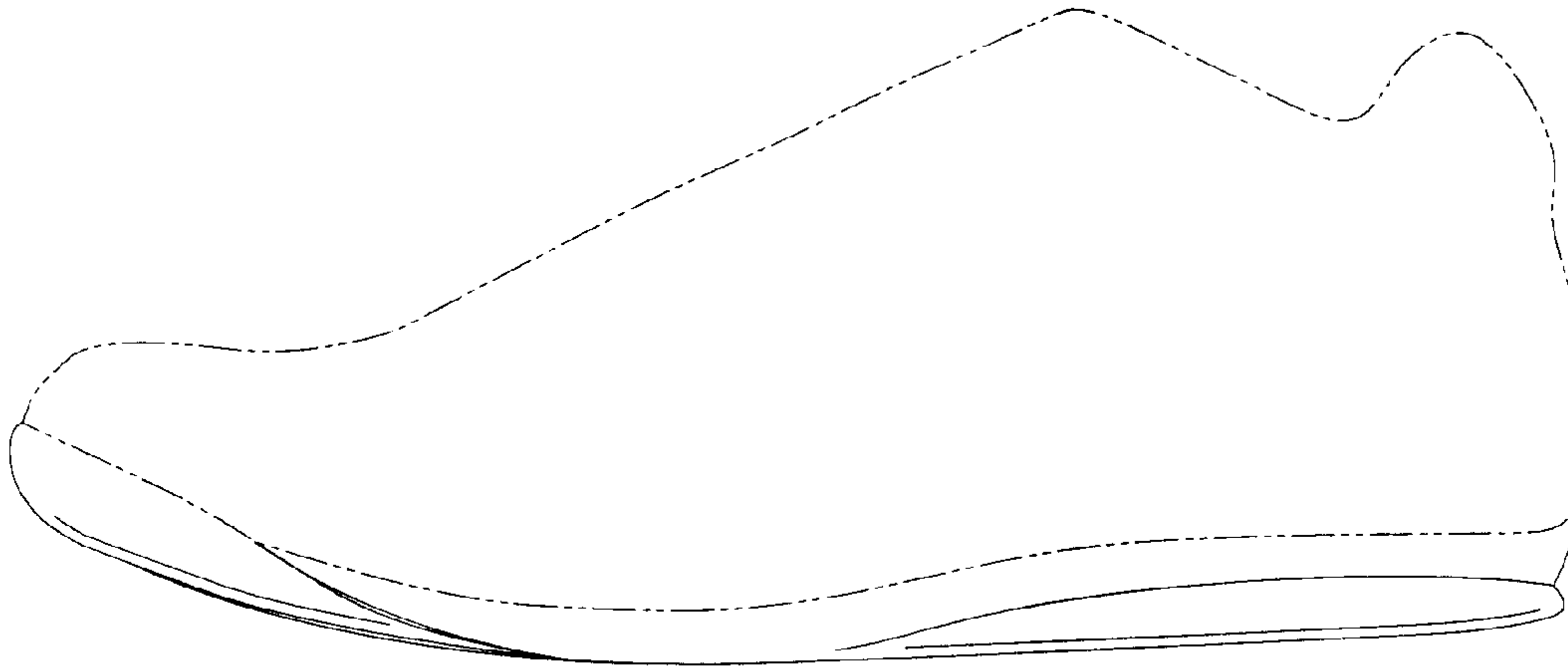

Fig.3

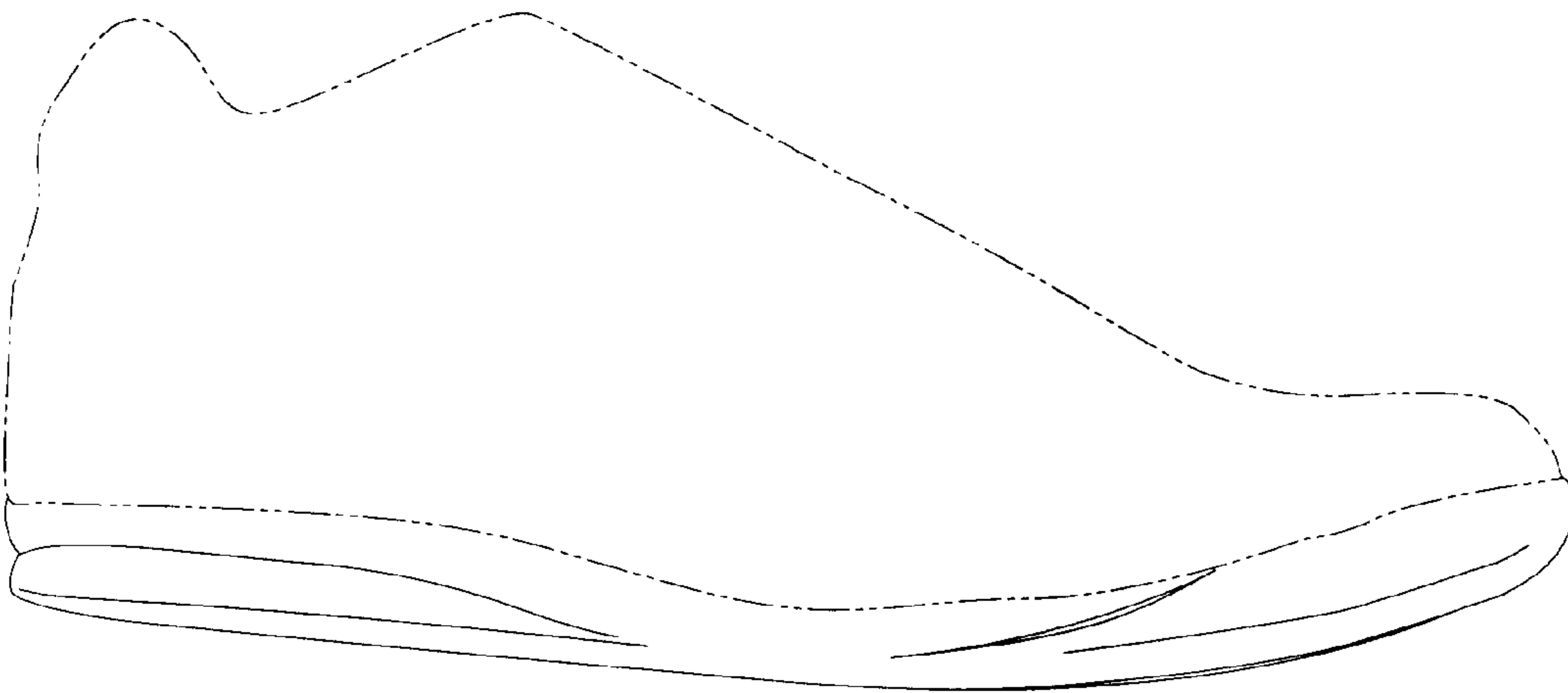

Fig.4

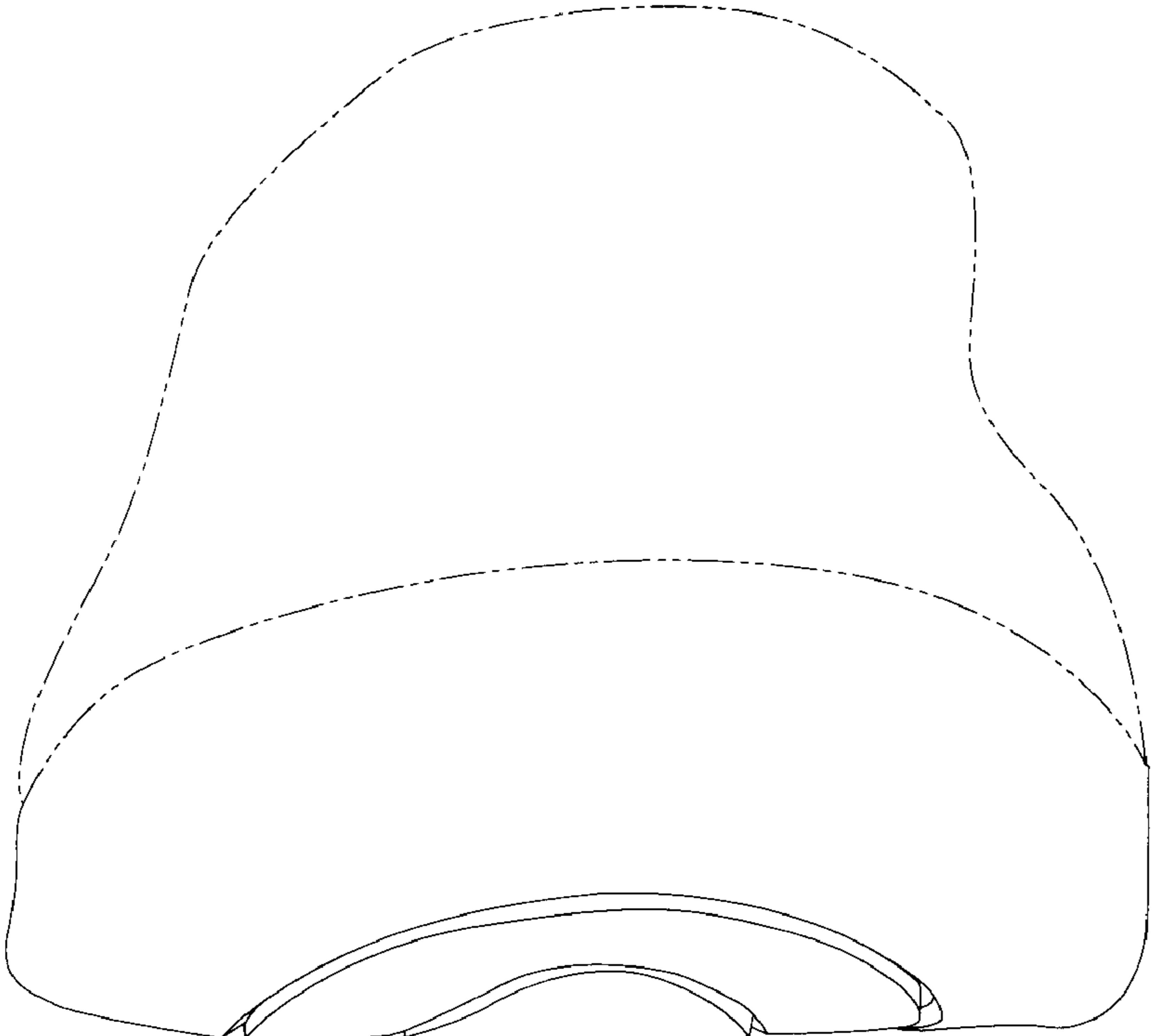

Fig.5

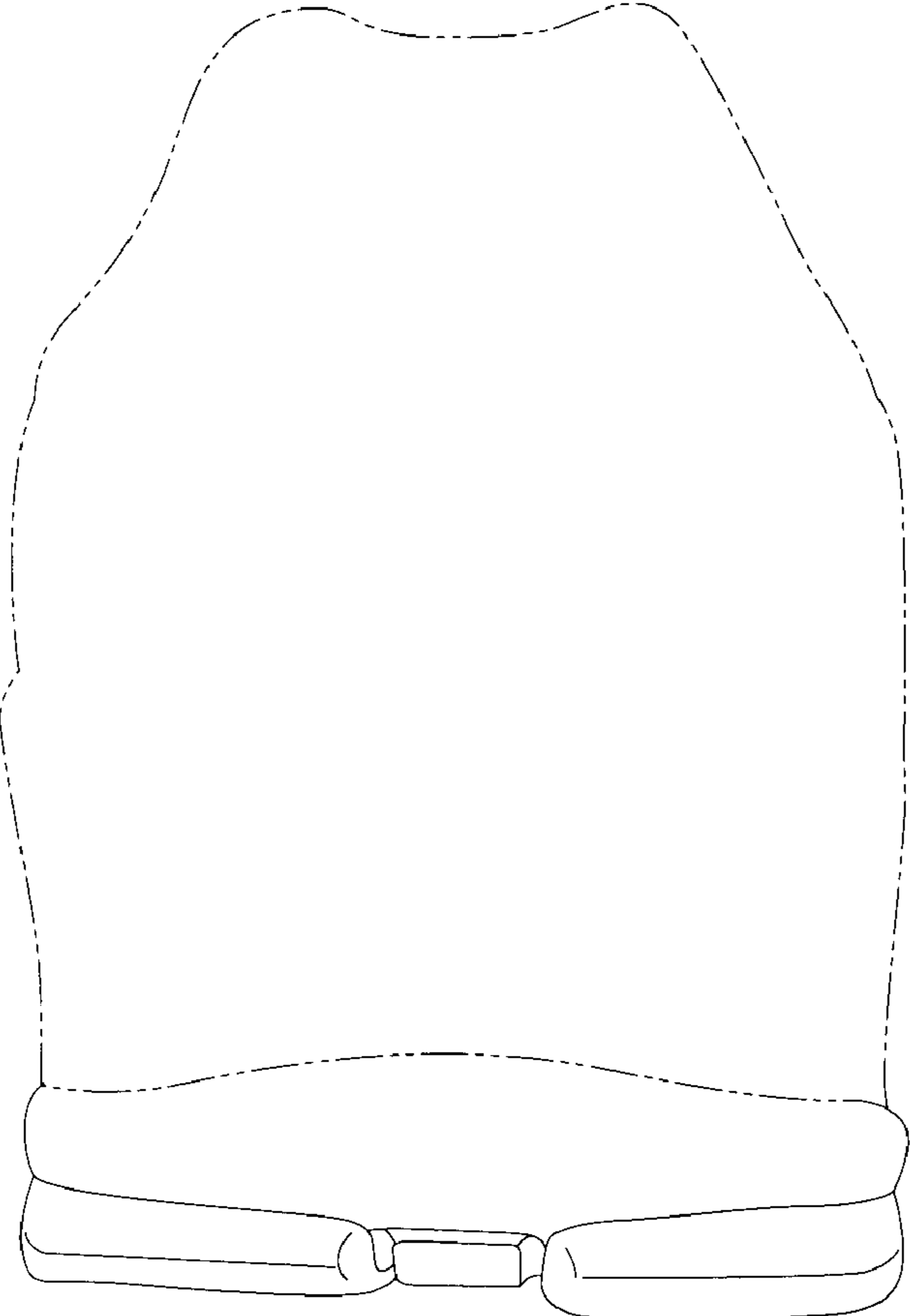

Fig.6