

US00D513840S

(12) **United States Design Patent**
Urie et al.

(10) **Patent No.: US D513,840 S**
(45) **Date of Patent: ** Jan. 31, 2006**

- (54) **FOOTWEAR SOLE**
- (75) Inventors: **Grant A. Urie**, Shelburne, VT (US);
Manon Belley, Lavel (CA)
- (73) Assignee: **Wolverine World Wide, Inc.**,
Rockford, MI (US)
- (**) Term: **14 Years**
- (21) Appl. No.: **29/217,161**
- (22) Filed: **Nov. 12, 2004**
- (51) **LOC (8) Cl.** **02-04**
- (52) **U.S. Cl.** **D2/953**; 947/951
- (58) **Field of Classification Search** D2/902,
D2/946-949, 951-957, 959, 960; 36/3 B,
36/22 R, 24.5, 25 R, 32 R, 59 C
See application file for complete search history.

- D465,079 S * 11/2002 Merceron D2/954
- D474,584 S * 5/2003 Matis D2/953
- 6,725,573 B2 * 4/2004 Doyle 36/29

OTHER PUBLICATIONS

Merrell Fall 2004 Catalog, pp 40, 61.

* cited by examiner

Primary Examiner—Celia A. Murphy

(74) *Attorney, Agent, or Firm*—Warner Norcross & Judd
LLP

(57) **CLAIM**

The ornamental design for footwear sole, as shown and described.

DESCRIPTION

FIG. 1 is a perspective view of a footwear sole embodying my new design;
 FIG. 2 is a bottom plan view thereof;
 FIG. 3 is a right side view thereof;
 FIG. 4 is a left side view thereof;
 FIG. 5 is a front view thereof; and,
 FIG. 6 is a rear view thereof.
 FIGS. 1-6 show features of an article of footwear in phantom lines. These features are shown for environmental purposes and do not form any part of the claimed design. Further, the phantom lines immediately adjacent the solid-line portions of the design form the boundary of the design, with the phantom lines forming no part of the claimed design.

(56) **References Cited**
U.S. PATENT DOCUMENTS

- D87,136 S * 6/1932 Tebbutt D2/954
- D99,934 S * 6/1936 Fowler D2/954
- 2,645,865 A * 7/1953 Town 36/153
- D348,146 S * 6/1994 Nakano D2/957
- D369,235 S * 4/1996 Senda et al. D2/953
- D392,790 S * 3/1998 Ng D2/900
- D392,791 S * 3/1998 Ng D2/900
- D396,548 S * 8/1998 Ng D2/900
- D403,145 S * 12/1998 Truelsen D2/957
- D432,765 S * 10/2000 Hardy D2/956
- D433,558 S * 11/2000 Matis et al. D2/959
- D433,789 S * 11/2000 Hardy D2/956

1 Claim, 4 Drawing Sheets

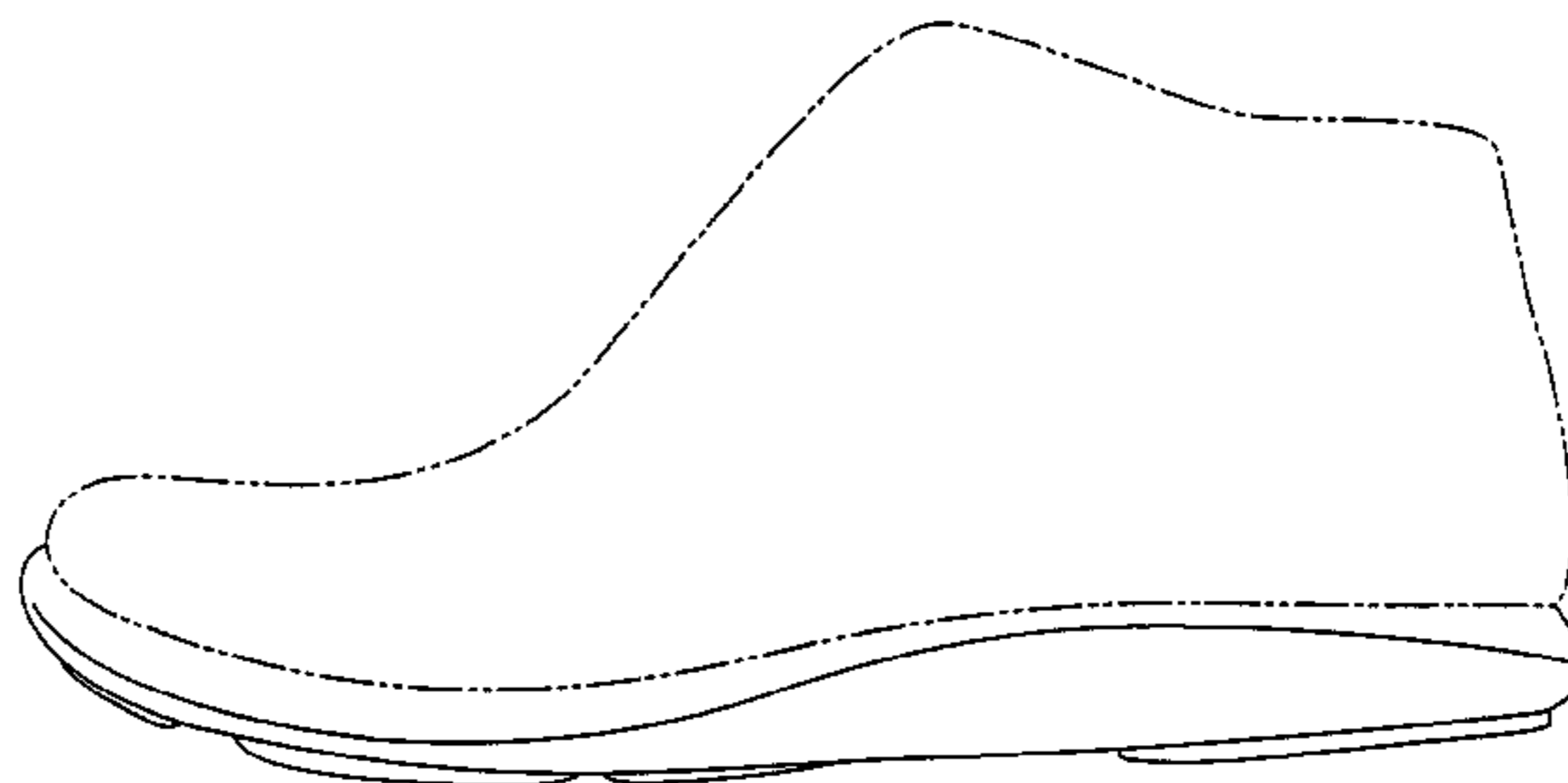
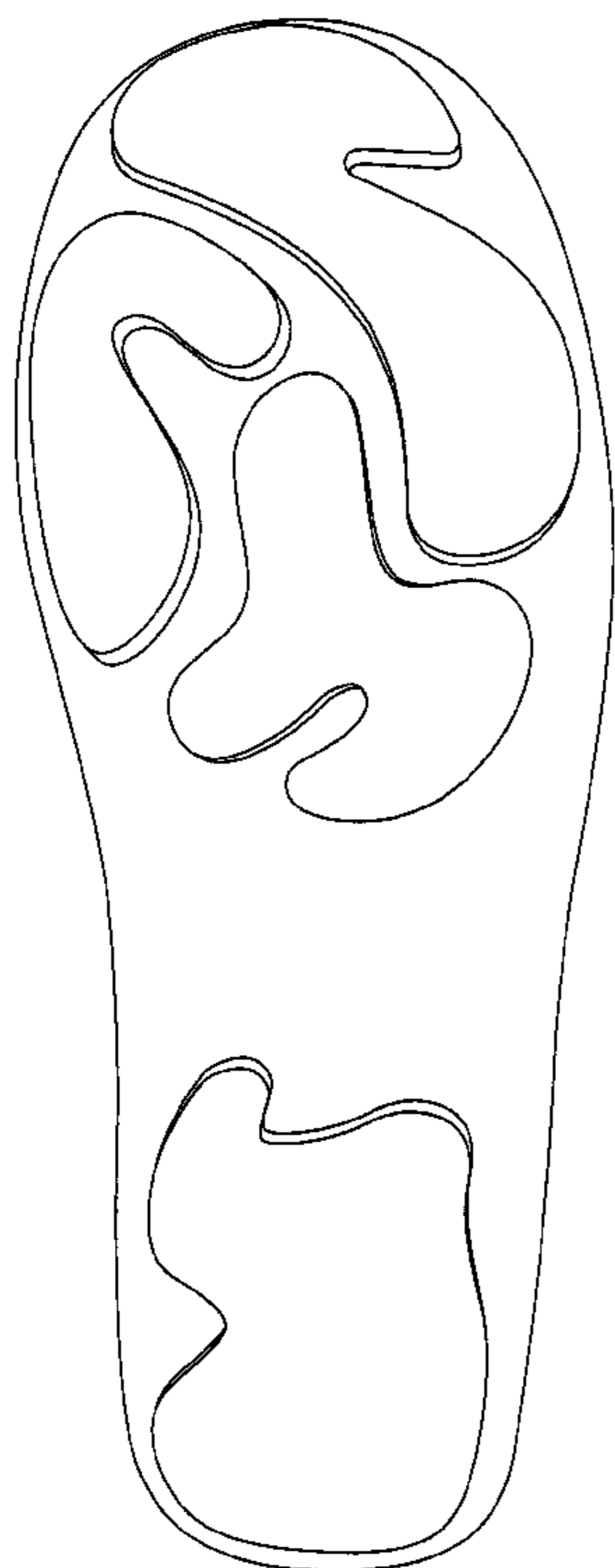

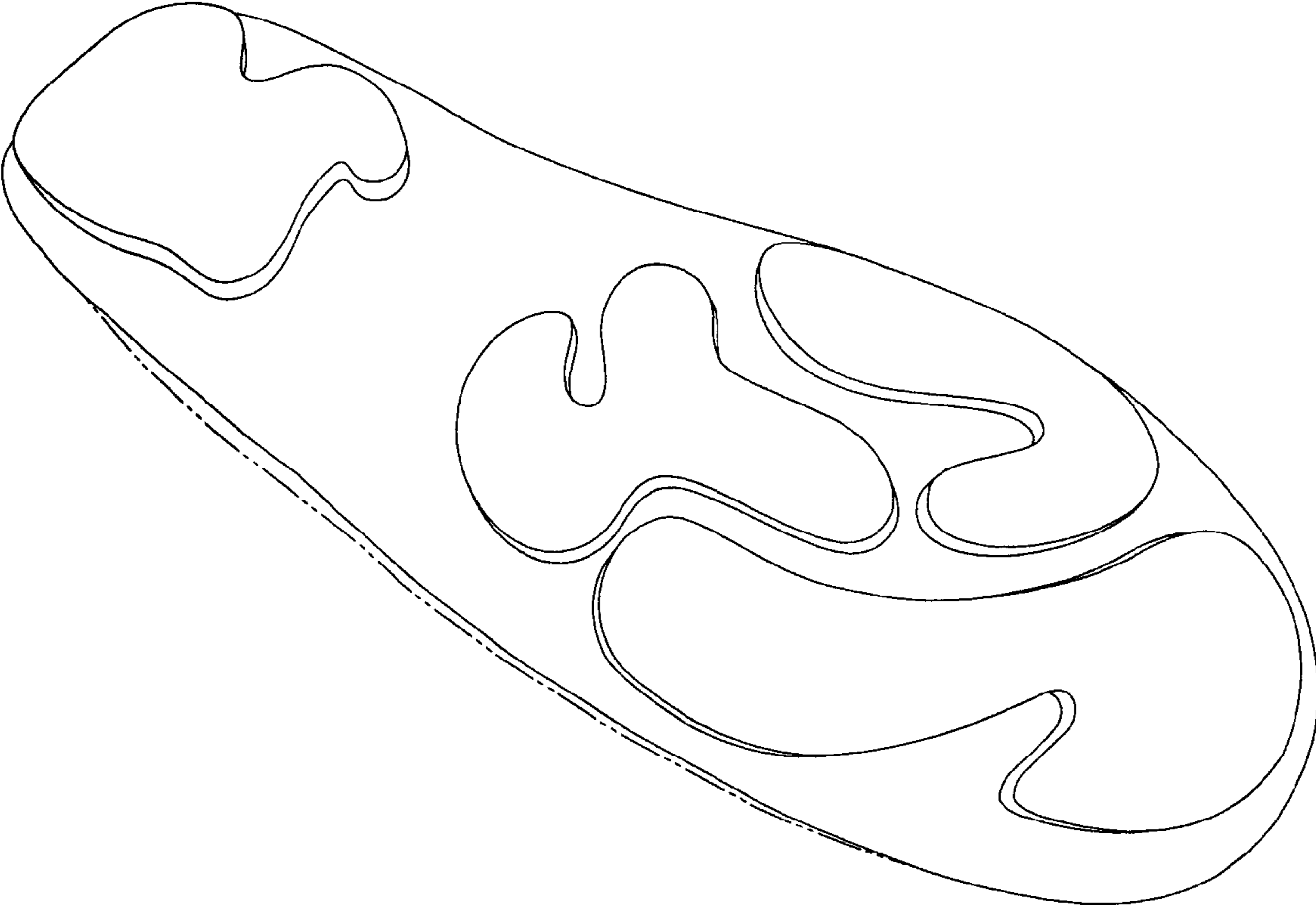

Fig. 1

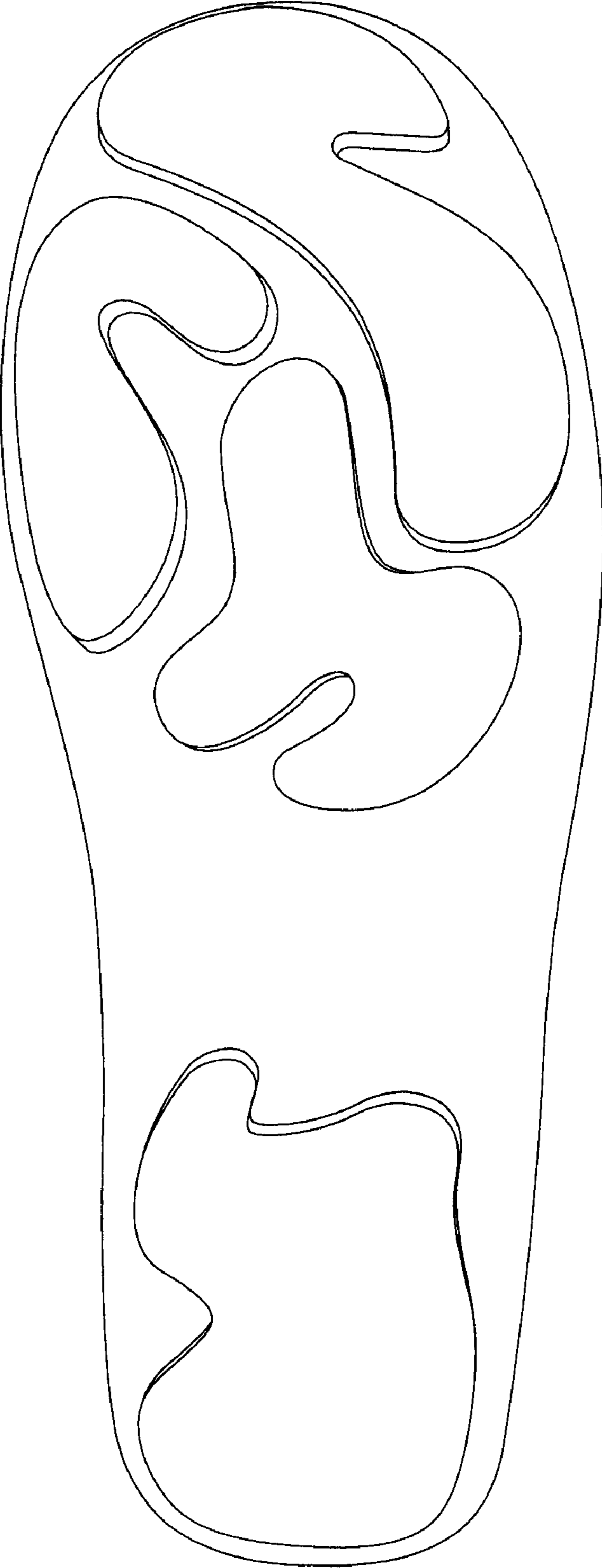

Fig. 2



Fig. 3



Fig. 4

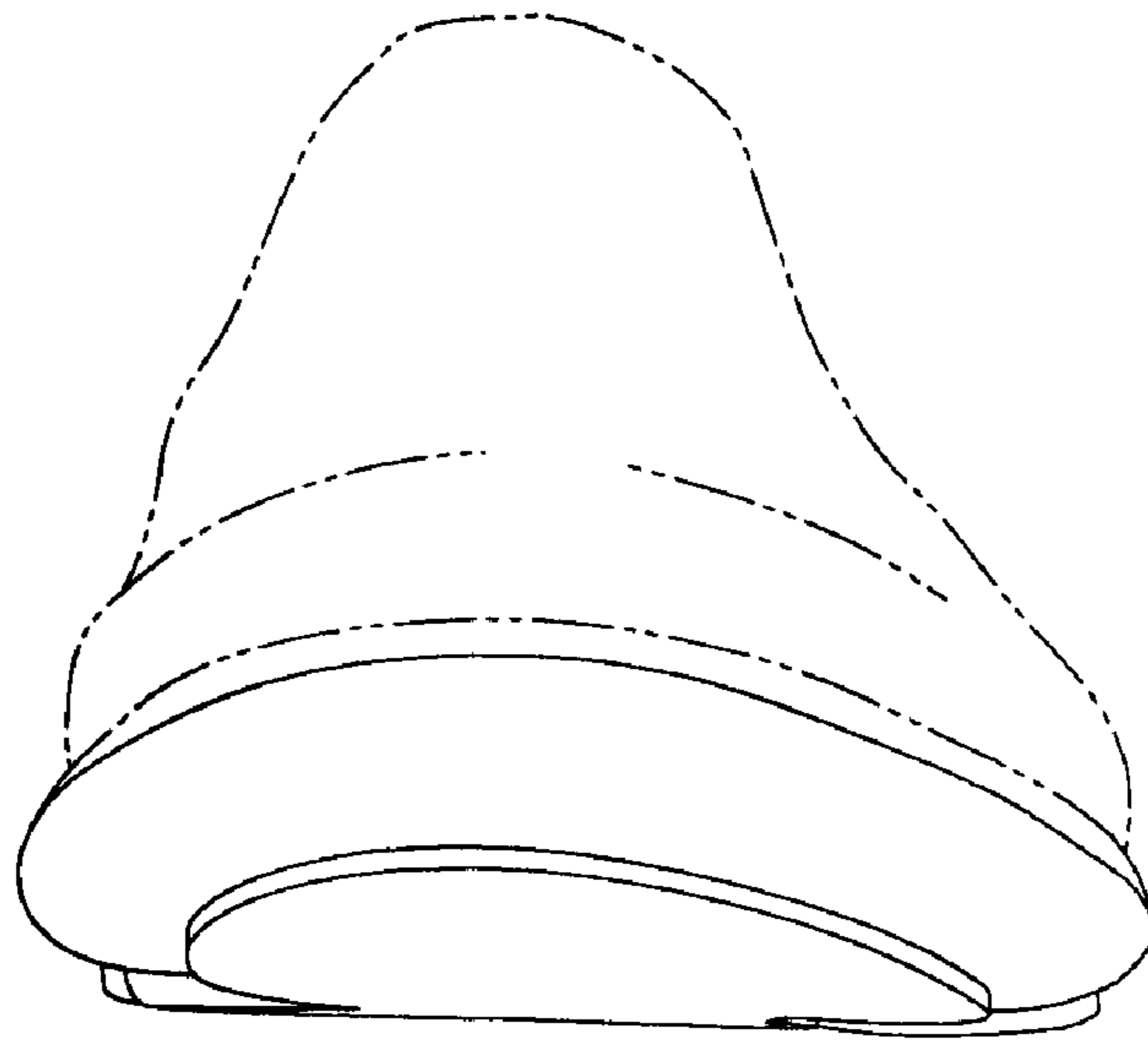

Fig. 5

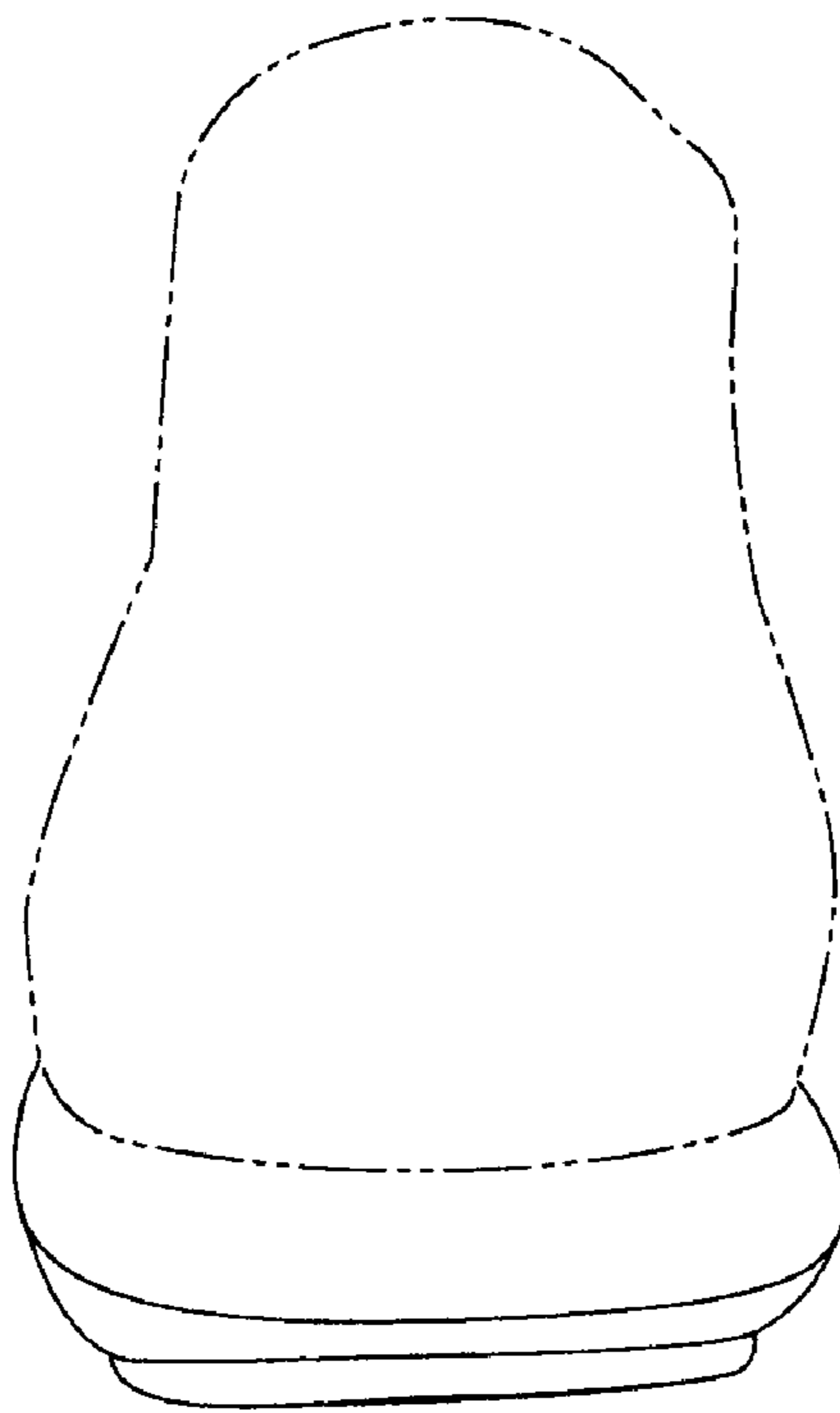

Fig. 6