



US00D513839S

(12) **United States Design Patent**
McClaskie

(10) **Patent No.:** **US D513,839 S**

(45) **Date of Patent:** **** Jan. 31, 2006**

(54) **OUTSOLE FOR A SHOE**

D495,856 S * 9/2004 McClaskie D2/952

(75) **Inventor:** **Thomas E. McClaskie**, Bethlehem, PA
(US)

* cited by examiner

Primary Examiner—Celia A. Murphy

(73) **Assignee:** **Columbia Insurance Company**,
Omaha, NE (US)

(74) *Attorney, Agent, or Firm*—St. Onge Steward Johnston
& Reens LLC

(**) **Term:** **14 Years**

(57) **CLAIM**

I claim the ornamental design for an outsole for a shoe, as shown and described.

(21) **Appl. No.:** **29/207,562**

DESCRIPTION

(22) **Filed:** **Jun. 15, 2004**

(51) **LOC (8) Cl.** **02-04**

FIG. 1 is a bottom view of an outsole for a shoe showing my new design;

(52) **U.S. Cl.** **D2/952; D2/947; D2/951**

FIG. 2 is a right side view of the outsole in accordance with the new design shown in FIG. 1;

(58) **Field of Classification Search** D2/902,

FIG. 3 is a left side view of the outsole in accordance with the new design shown in FIGS. 1-2;

D2/946-949, 951-960; 36/3 B, 22 R, 24.5,

FIG. 4 is a front view of the outsole in accordance with the new design shown in FIGS. 1-3;

36/25 R, 28, 32 R, 34 R, 67 A, 59 C

FIG. 5 is a back view of the outsole in accordance with the new design shown in FIGS. 1-4;

See application file for complete search history.

(56) **References Cited**

U.S. PATENT DOCUMENTS

- D71,293 S * 10/1926 Meeker D5/66
- D168,540 S * 1/1953 Friedman D5/66
- D330,802 S * 11/1992 Edmund et al. D2/952
- D403,143 S * 12/1998 Gillespie D2/952
- D416,378 S * 11/1999 McNaught D2/952
- D459,864 S * 7/2002 Butler et al. D2/953
- D460,853 S * 7/2002 Sakai D2/953
- D461,040 S * 8/2002 Urie et al. D2/955
- D467,710 S * 12/2002 Matis et al. D2/952
- D480,203 S * 10/2003 Matis et al. D2/952
- D495,121 S * 8/2004 McClaskie D2/952

FIG. 6 is a close up perspective view of the outsole in accordance with the new design shown in FIGS. 1-5;

FIG. 7 a cross sectional view of the fore part of the outsole in accordance with the new design shown in FIGS. 1-6; and,

FIG. 8 is a cross sectional view of the rear part of the outsole in accordance with the new design shown in FIGS. 1-7.

The broken lines showing a shoe upper in FIGS. 2-5, and interior surfaces in FIGS. 7 & 8 illustrate portions of the design that form no part of the claim.

1 Claim, 5 Drawing Sheets

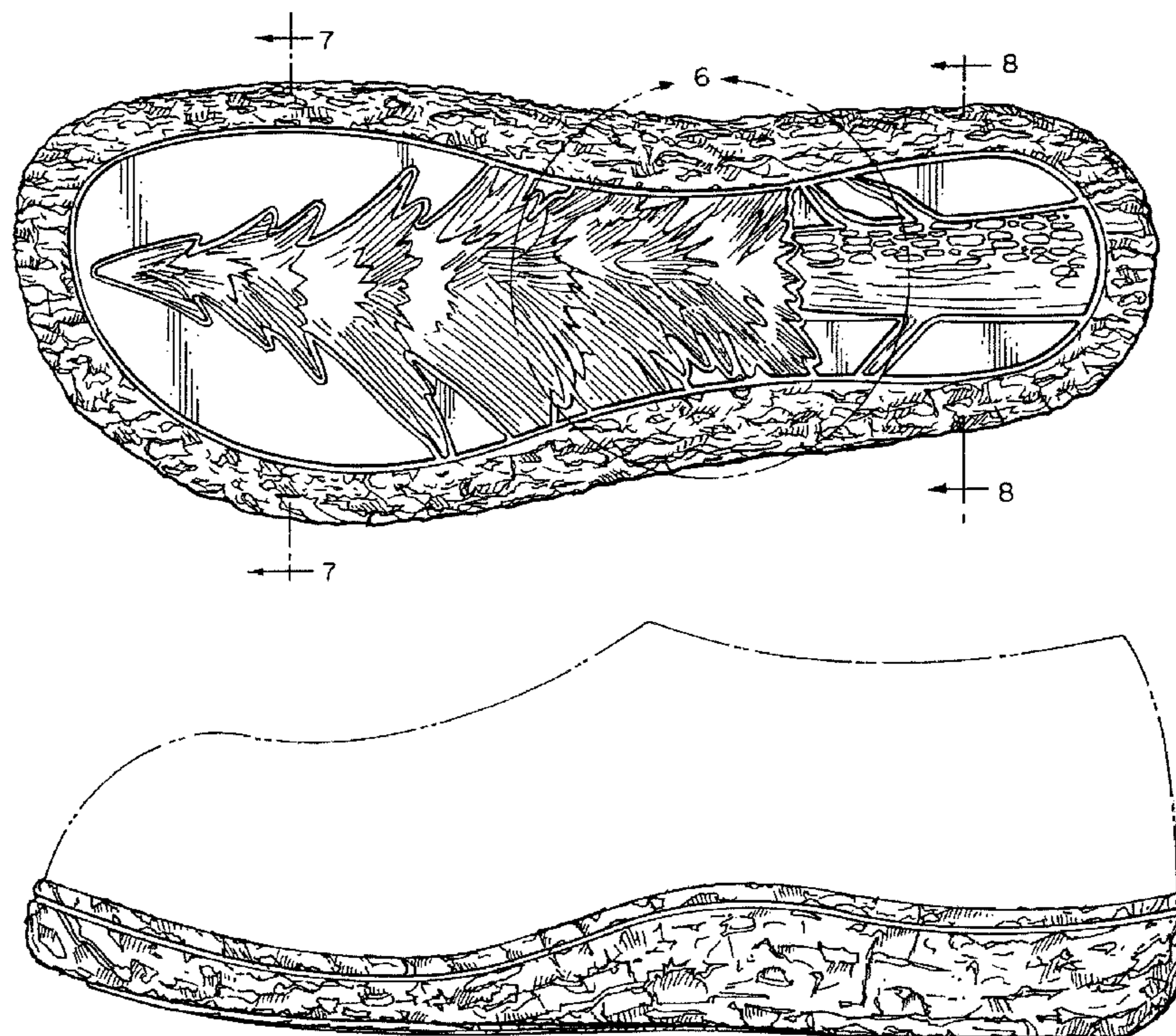

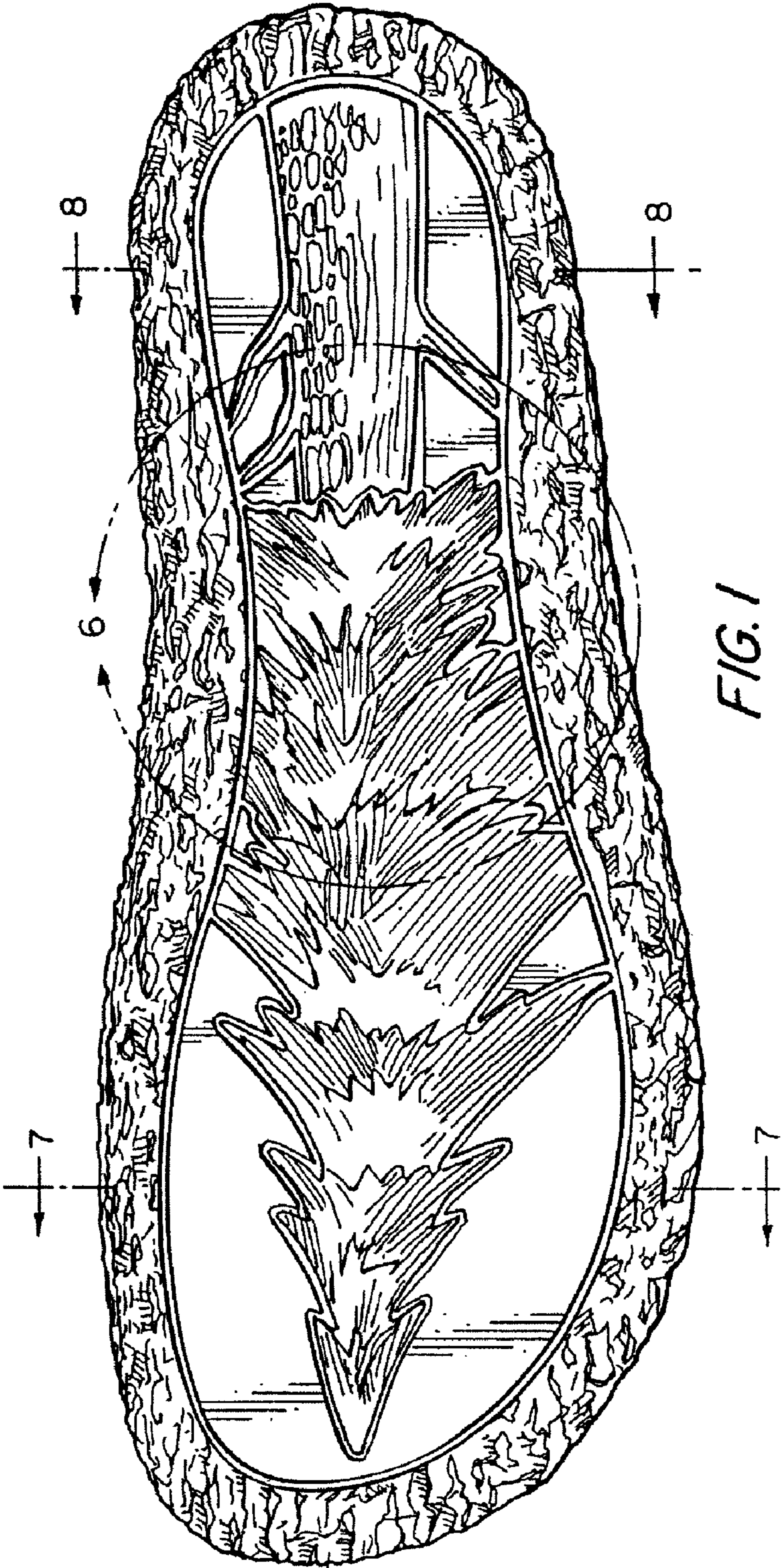

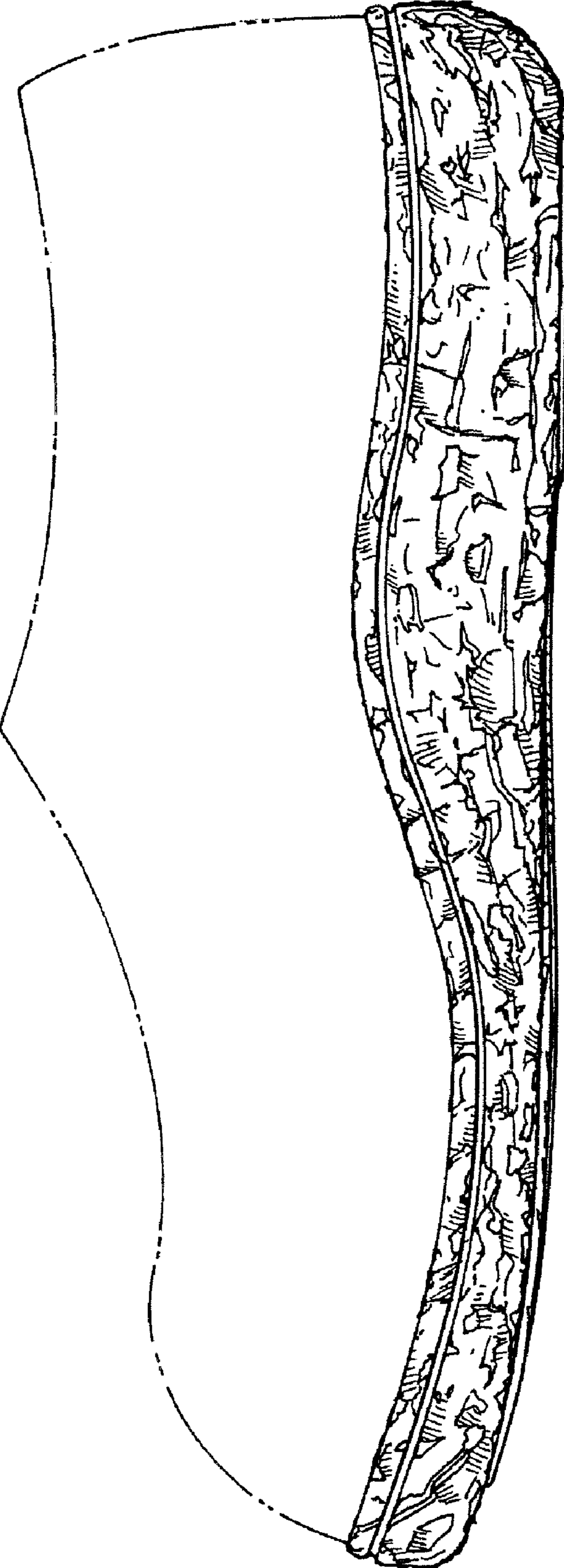

FIG. 2

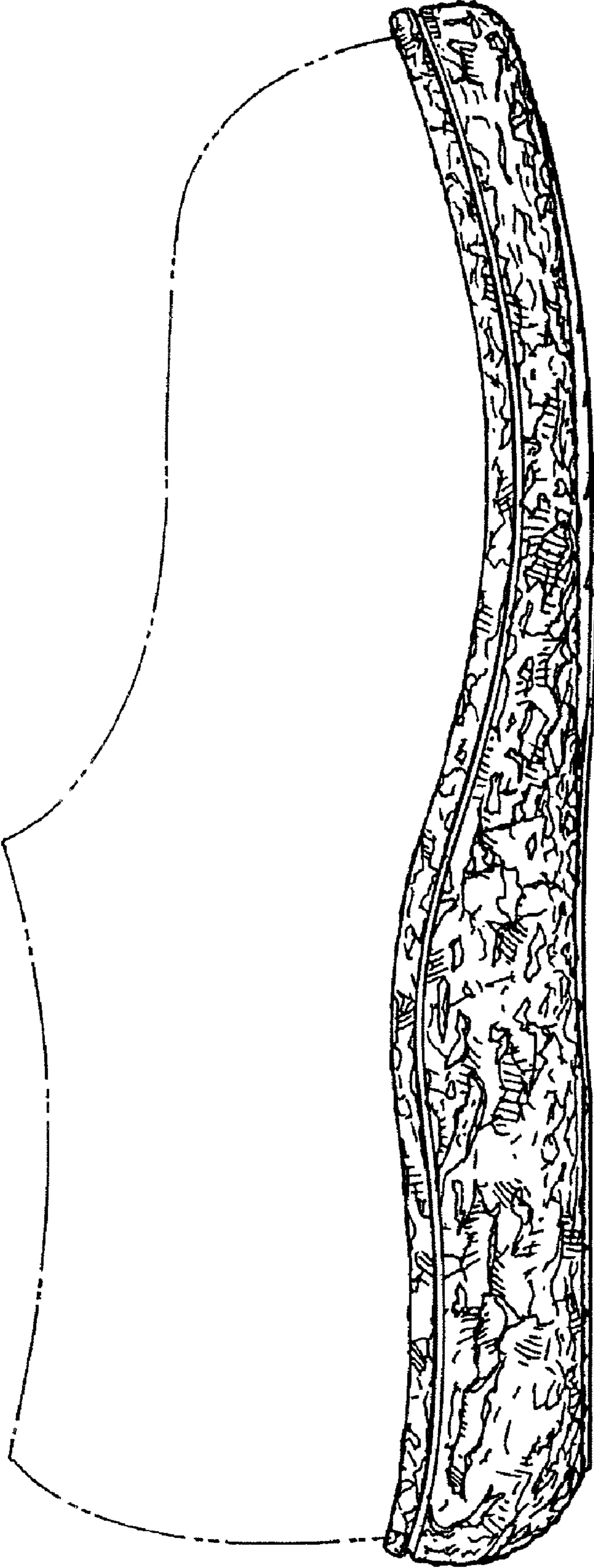

FIG. 3

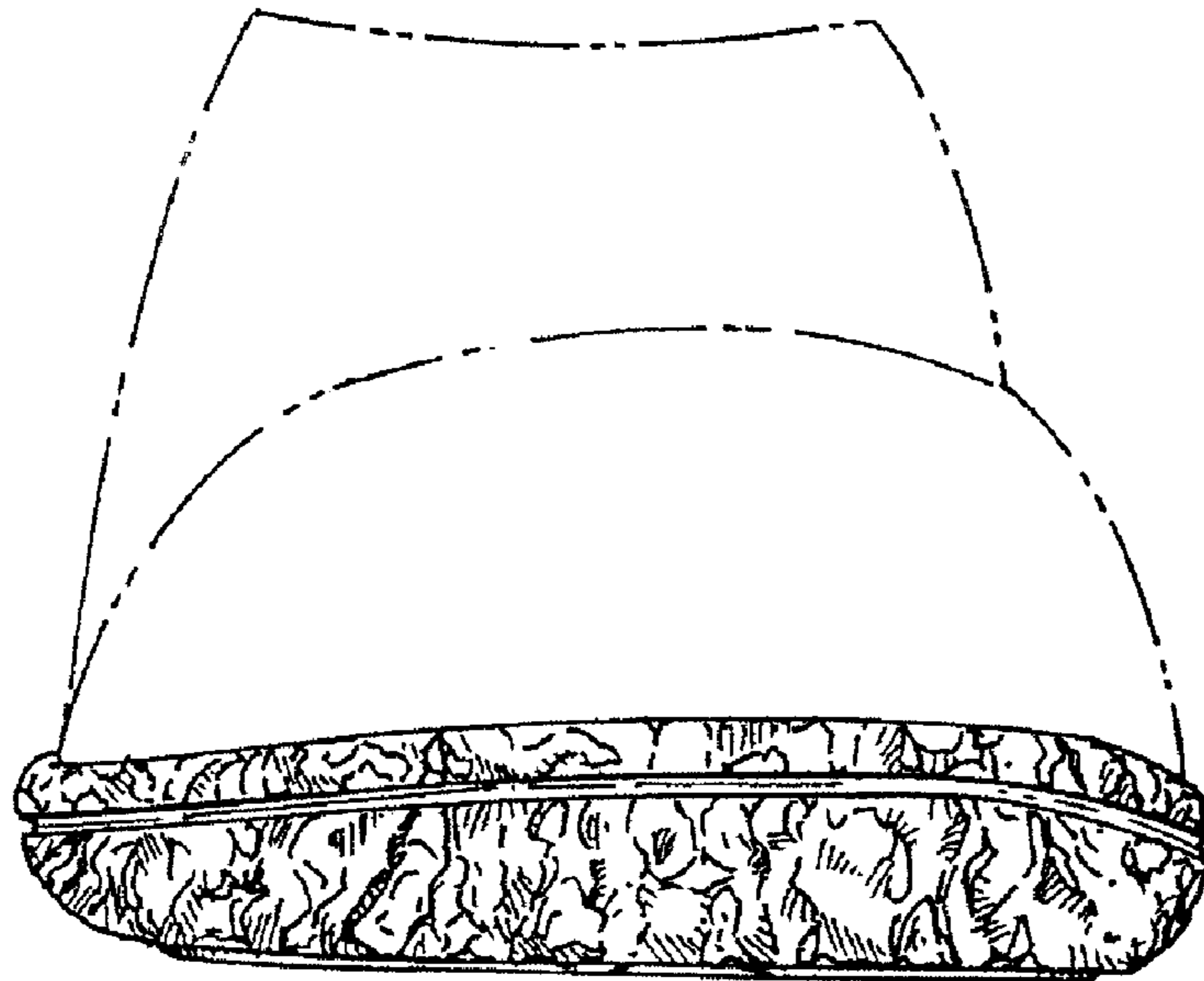

FIG. 4

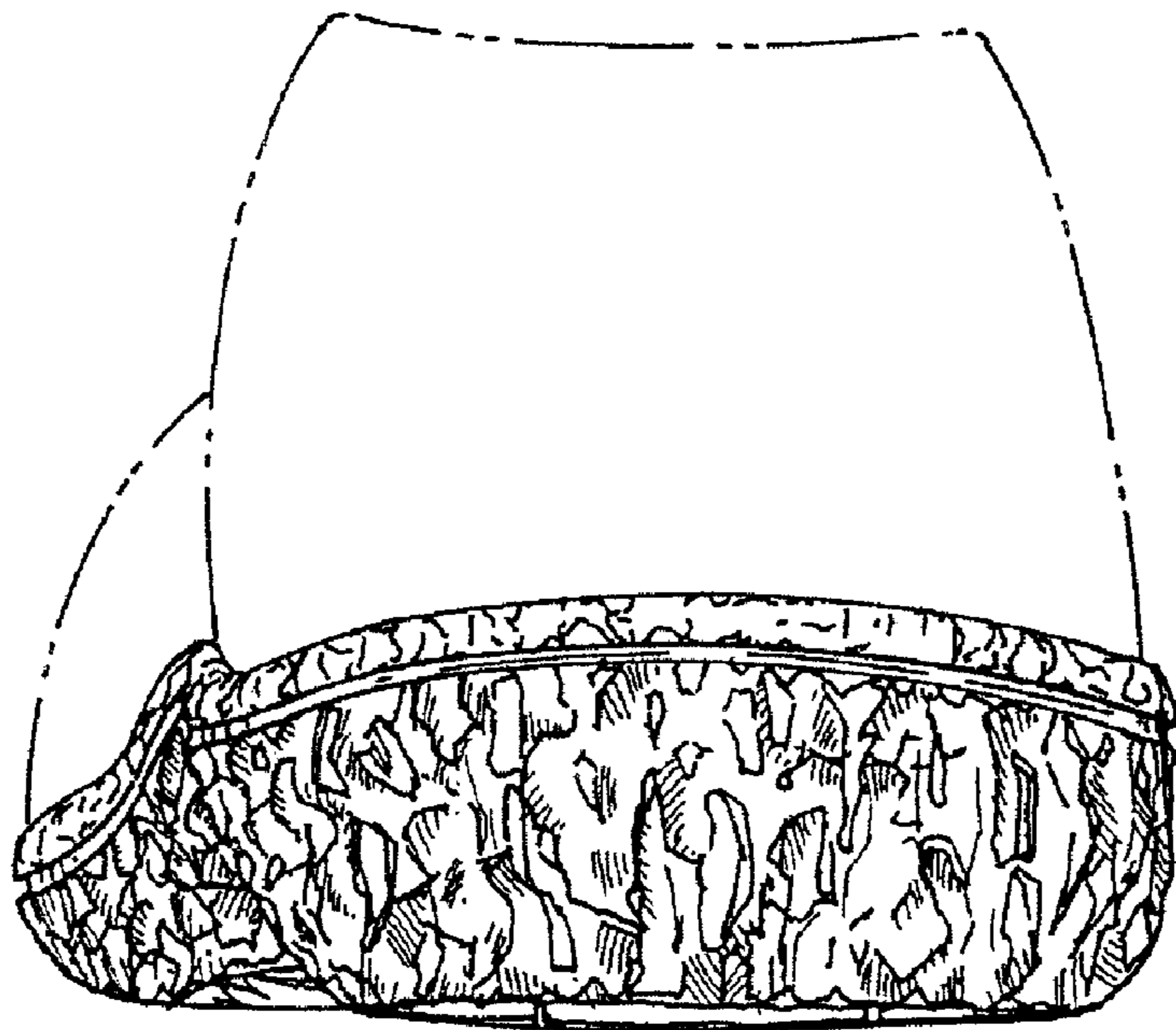

FIG. 5

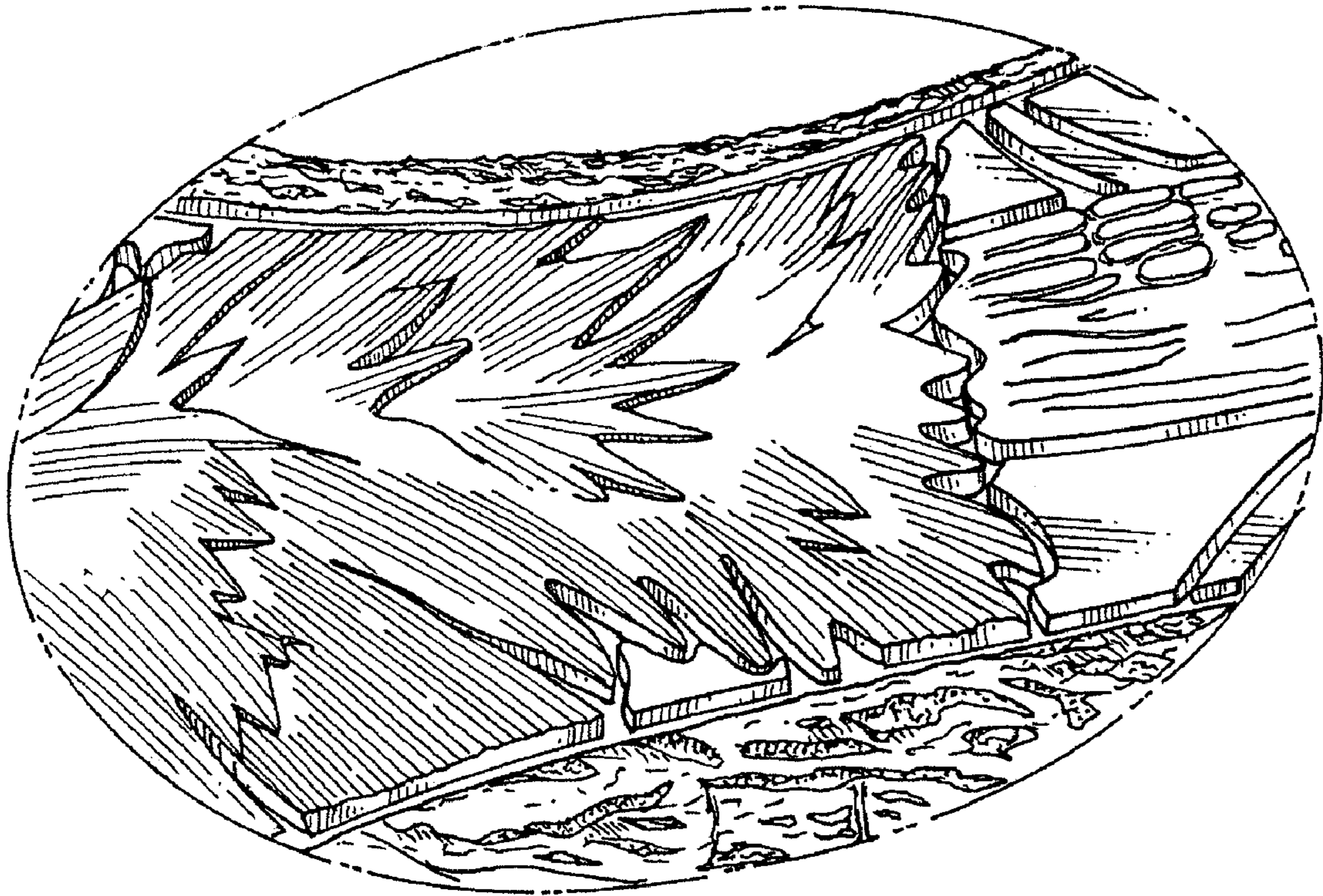

FIG. 6

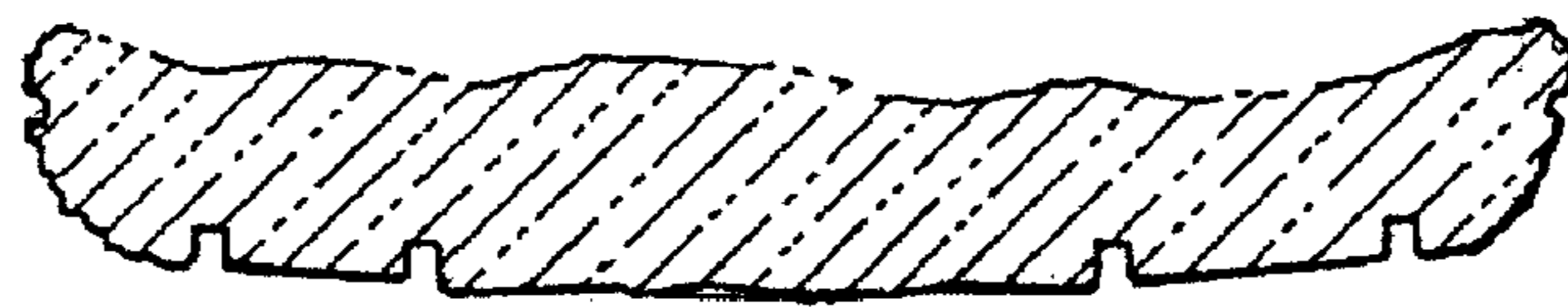

FIG. 7

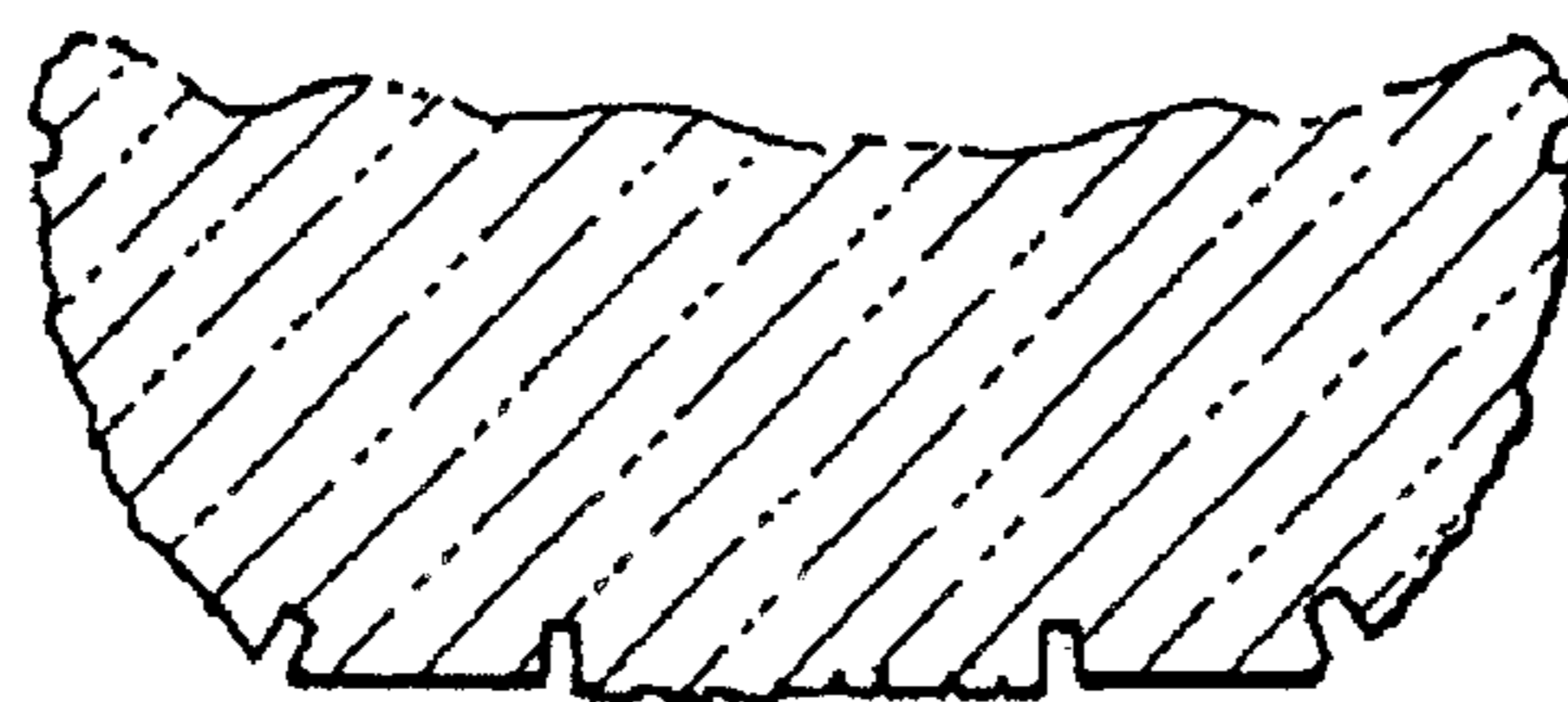

FIG. 8