



US00D513805S

(12) **United States Design Patent** (10) **Patent No.:** **US D513,805 S**  
**Scherer et al.** (45) **Date of Patent:** **\*\* Jan. 24, 2006**

(54) **FRONT PORTION OF A RETAINING WALL BLOCK**

(75) Inventors: **Ronald J. Scherer**, Oak Park Heights, MN (US); **Michael J. Hogan**, Minnetonka, MN (US); **David Matthew LaCroix**, Circle Pines, MN (US)

(73) Assignee: **Anchor Wall Systems**, Minnetonka, MN (US)

(\*\*) Term: **14 Years**

(21) Appl. No.: **29/143,748**

(22) Filed: **Jun. 19, 2001**

(51) **LOC (8) Cl.** ..... **25-01**

(52) **U.S. Cl.** ..... **D25/113**

(58) **Field of Classification Search** ..... D25/112–118, D25/199; D21/484–485, 491–493, 499–505; 405/284, 16, 272–273; 404/27–30, 34–42; 52/102, 574–582.2, 596–599, 608–612  
See application file for complete search history.

(56) **References Cited**

**U.S. PATENT DOCUMENTS**

1,086,975 A 2/1914 Aaronson

(Continued)

**FOREIGN PATENT DOCUMENTS**

CA 58649 5/1987

(Continued)

**OTHER PUBLICATIONS**

5 sheets of printouts of photographs of an Oldecastle “Old Forge” block.

(Continued)

*Primary Examiner*—Robert A. Delehanty

(74) *Attorney, Agent, or Firm*—Merchant & Gould P.C.

(57) **CLAIM**

The ornamental design for a front portion of a retaining wall block, as shown and described.

**DESCRIPTION**

FIG. 1 is a perspective view of a first embodiment of a front portion of a retaining wall block according to our new design;

FIG. 2 is a front elevation view of the front portion depicted in FIG. 1;

FIG. 3 is a top plan view of the front portion depicted in FIG. 1;

FIG. 4 is a bottom plan view of the front portion depicted in FIG. 1;

FIG. 5 is a right side elevation view of the front portion depicted in FIG. 1;

FIG. 6 is a left side elevation view of the front portion depicted in FIG. 1;

FIG. 7 is a perspective view of a second embodiment of a front portion of a retaining wall block according to our new design;

FIG. 8 is a front elevation view of the front portion depicted in FIG. 7;

FIG. 9 is a top plan view of the front portion depicted in FIG. 7;

FIG. 10 is a bottom plan view of the front portion depicted in FIG. 7;

FIG. 11 is a right side elevation view of the front portion depicted in FIG. 7;

FIG. 12 is a left side elevation view of the front portion depicted in FIG. 7;

FIG. 13 is a perspective view of a third embodiment of a front portion of a retaining wall block according to our new design;

FIG. 14 is a front elevation view of the front portion depicted in FIG. 13;

FIG. 15 is a top plan view of the front portion depicted in FIG. 13;

FIG. 16 is a bottom plan view of the front portion depicted in FIG. 13;

FIG. 17 is a right side elevation view of the front portion depicted in FIG. 13; and,

FIG. 18 is a left side elevation view of the front portion depicted in FIG. 13.

The broken lines in the drawings illustrate different embodiments of the structural environment of retaining wall blocks that include the front portion of the design and are not part of the design sought to be patented.

**1 Claim, 15 Drawing Sheets**

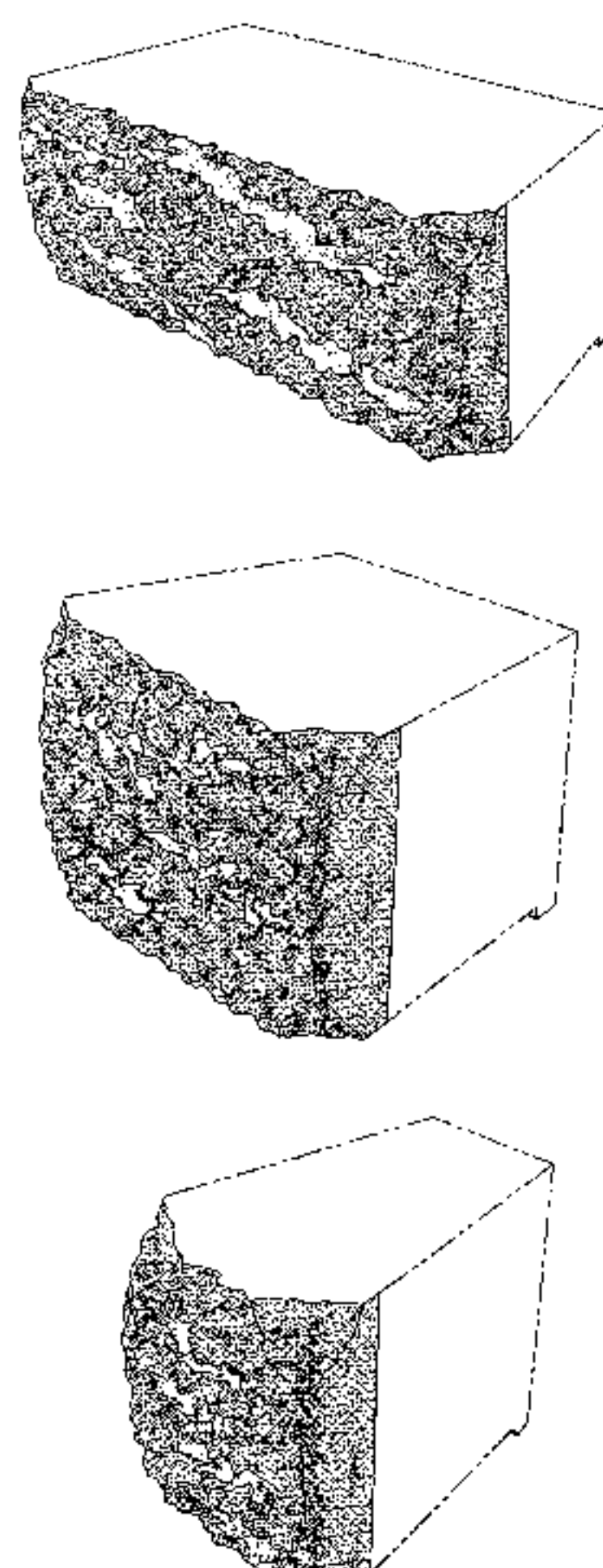

U.S. PATENT DOCUMENTS

D316,904 S	5/1991	Forsberg
D317,209 S	5/1991	Forsberg
5,062,610 A	11/1991	Woolford et al.
5,217,630 A	6/1993	Sayles
D341,215 S	11/1993	Blomquist et al.
D350,402 S	9/1994	Pribyl et al.
D380,560 S	7/1997	Forsberg
D391,376 S	2/1998	Strand et al.
5,735,643 A	4/1998	Castonguay et al.
5,788,423 A	8/1998	Perkins
D404,146 S	1/1999	Perkins
D415,845 S	10/1999	Staten et al.
6,113,379 A	9/2000	LaCroix et al.
6,149,352 A	11/2000	MacDonald
D438,640 S	3/2001	Bolles et al.

FOREIGN PATENT DOCUMENTS

CA	66760	8/1990
CA	67904	7/1991
CA	73865	2/1994

OTHER PUBLICATIONS

Photographs of a large “Rugged London Stone” block produced by Concrete Products of New London, Inc., 4 sheets containing seven photographs.

Photographs of a medium “Rugged London Stone” block produced by Concrete Products of New London, Inc., 4 sheets containing seven photographs.

Photographs of a small “Rugged London Stone” block produced by Concrete Products of New London, Inc., 3 sheets containing six photographs.

“Country Manor” product brochure, Anchor Concrete Products, Inc., 8 pages, 2000 copyright notice.

EP Henry 2001 product brochure, EP Henry Corp., pp. 1–49.

The Home Depot/EP Henry Idea Book for Home Landscaping, pp. 1–24, undated.

“Country Manor Design and Construction Manual”, Keystone Retaining Wall Systems, Inc., 2001 copyright notice.

“Roman Stackstone”, Mutual Materials Co., 1 page, possibly Mar. 2000.

Oldcastle product literature, 1 sheet, undated.

Patio Town Price Catalog 2001, pp. 1–10.

“Creta Stone” product literature, Paveloc Industries, Inc., 10 sheets, undated.

“Rustic” product literature, Rockwood Retaining Walls, Inc., 1 sheet, 2000 copyright notice.

Copy of copending application Scherer, U.S. Appl. No. 09/330,879, filed Jun. 11, 1999.

Copy of copending application Scherer, U.S. Appl. No. 09/691,864, filed Oct. 19, 2000.

Copy of copending application Scherer et al., U.S. Appl. No. 09/884,795, filed Jun. 19, 2001.

Copy of copending application Scherer et al., U.S. Appl. No. 29/143,999, filed Jun. 19, 2001.

Copy of copending application Scherer et al., U.S. Appl. No. 29/143,998, filed Jun. 19, 2001.



FIG.1

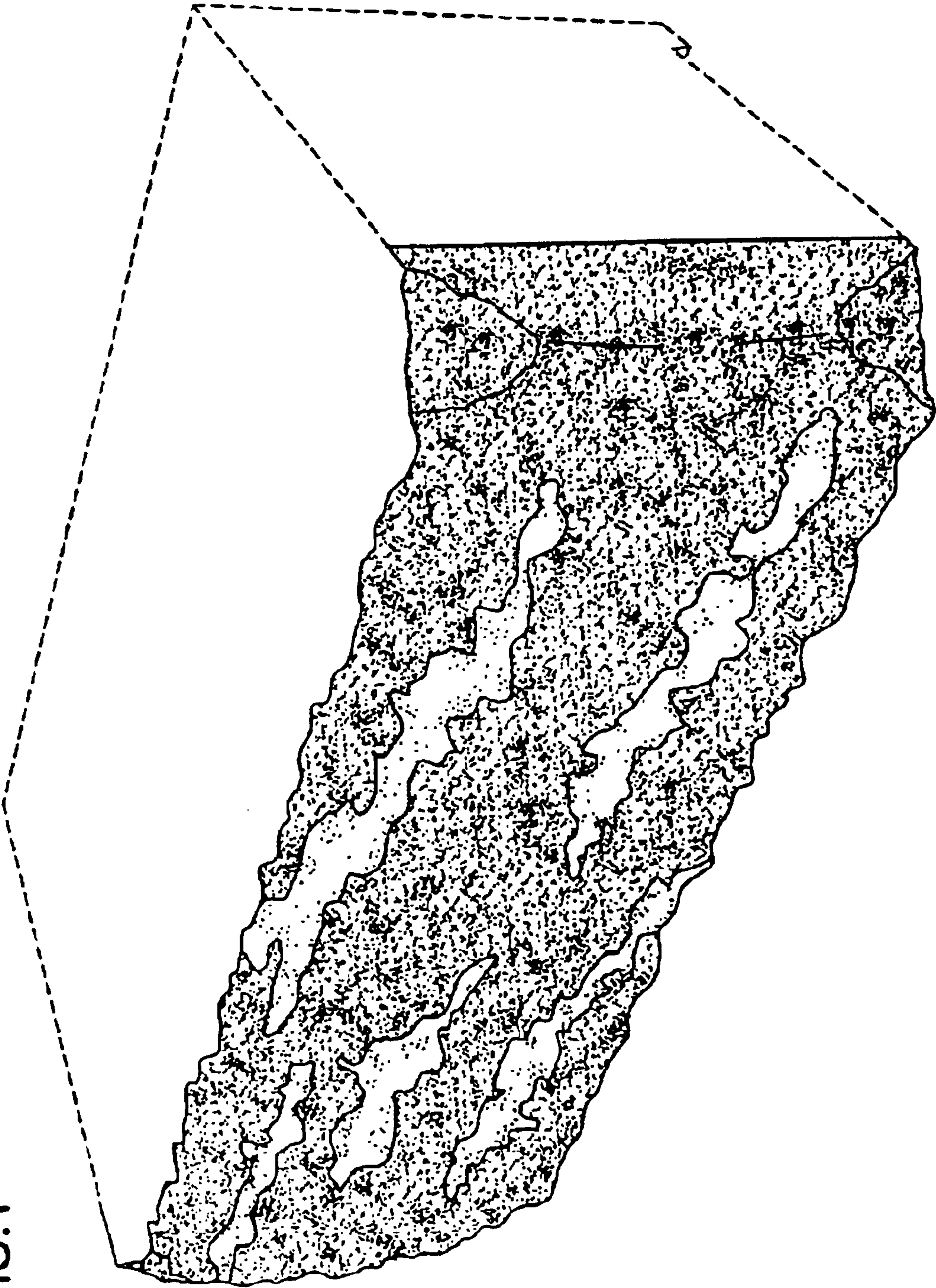



FIG.2

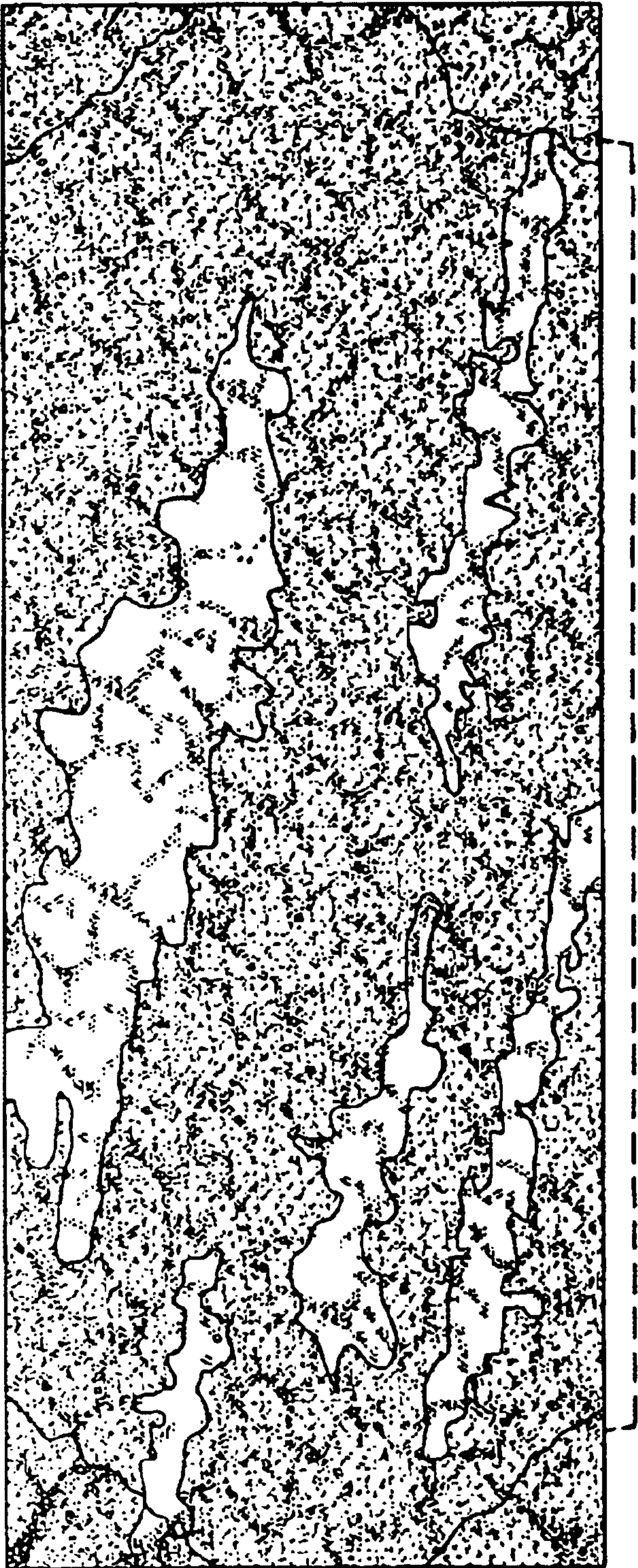
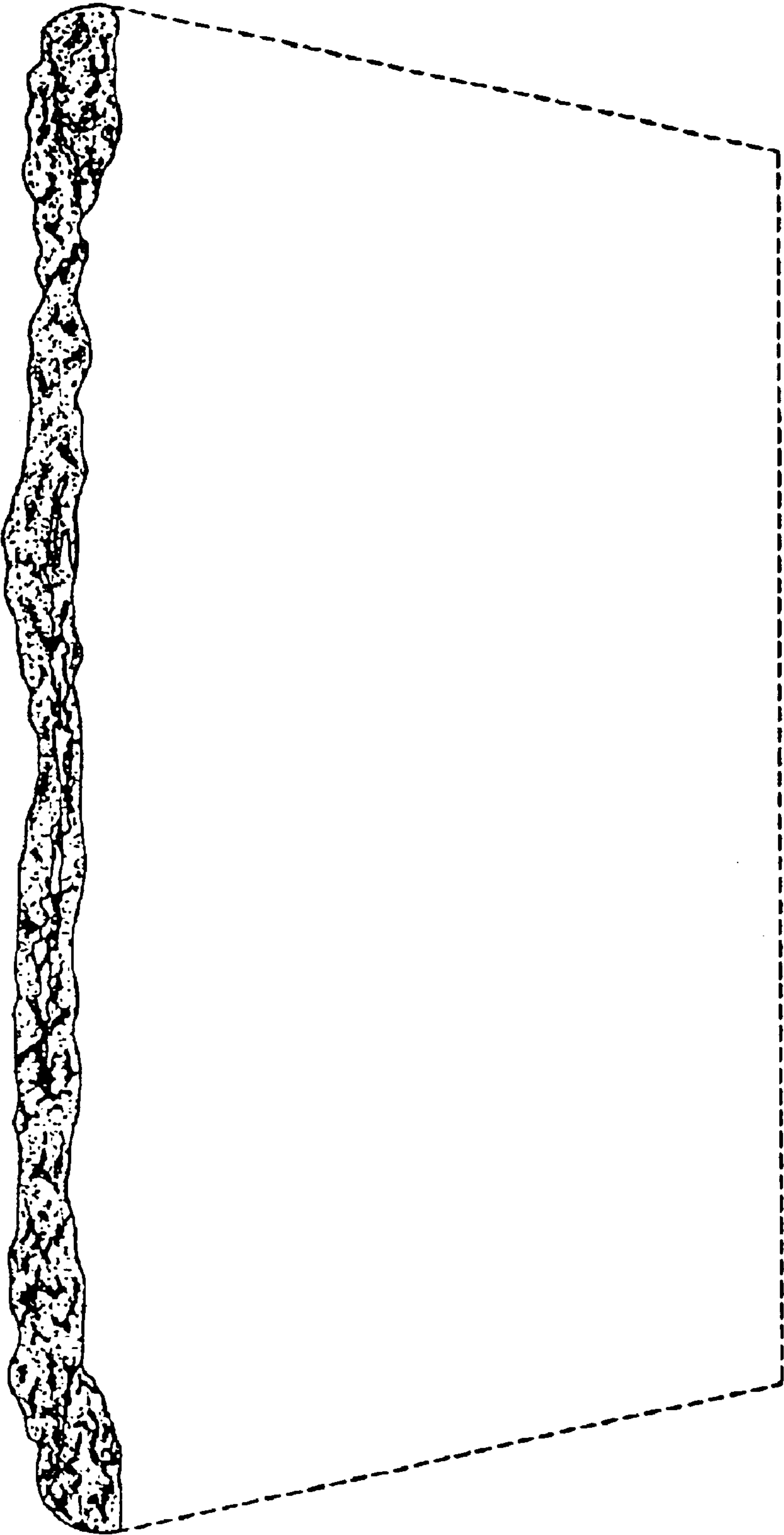

FIG. 3



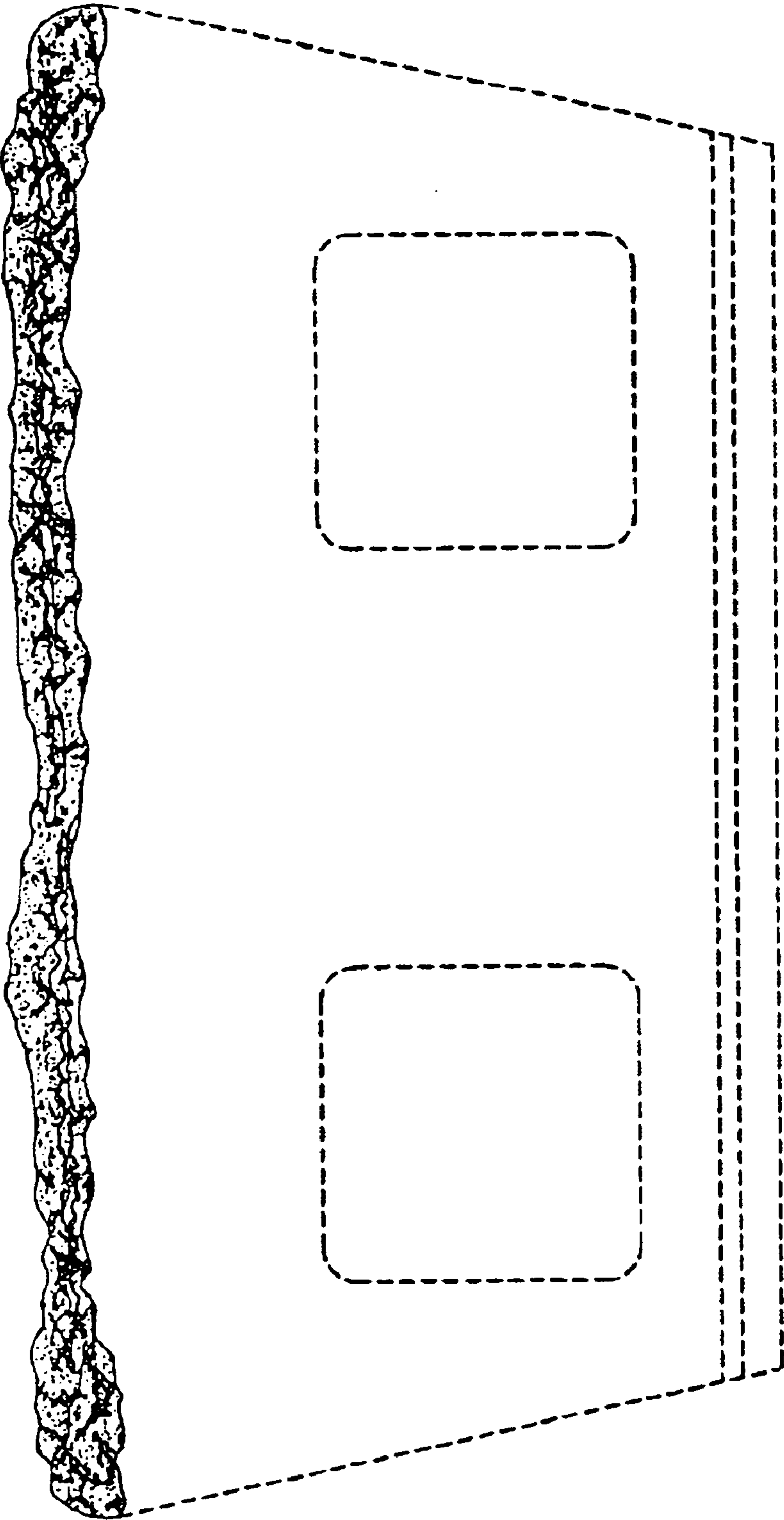

FIG.4

FIG.6

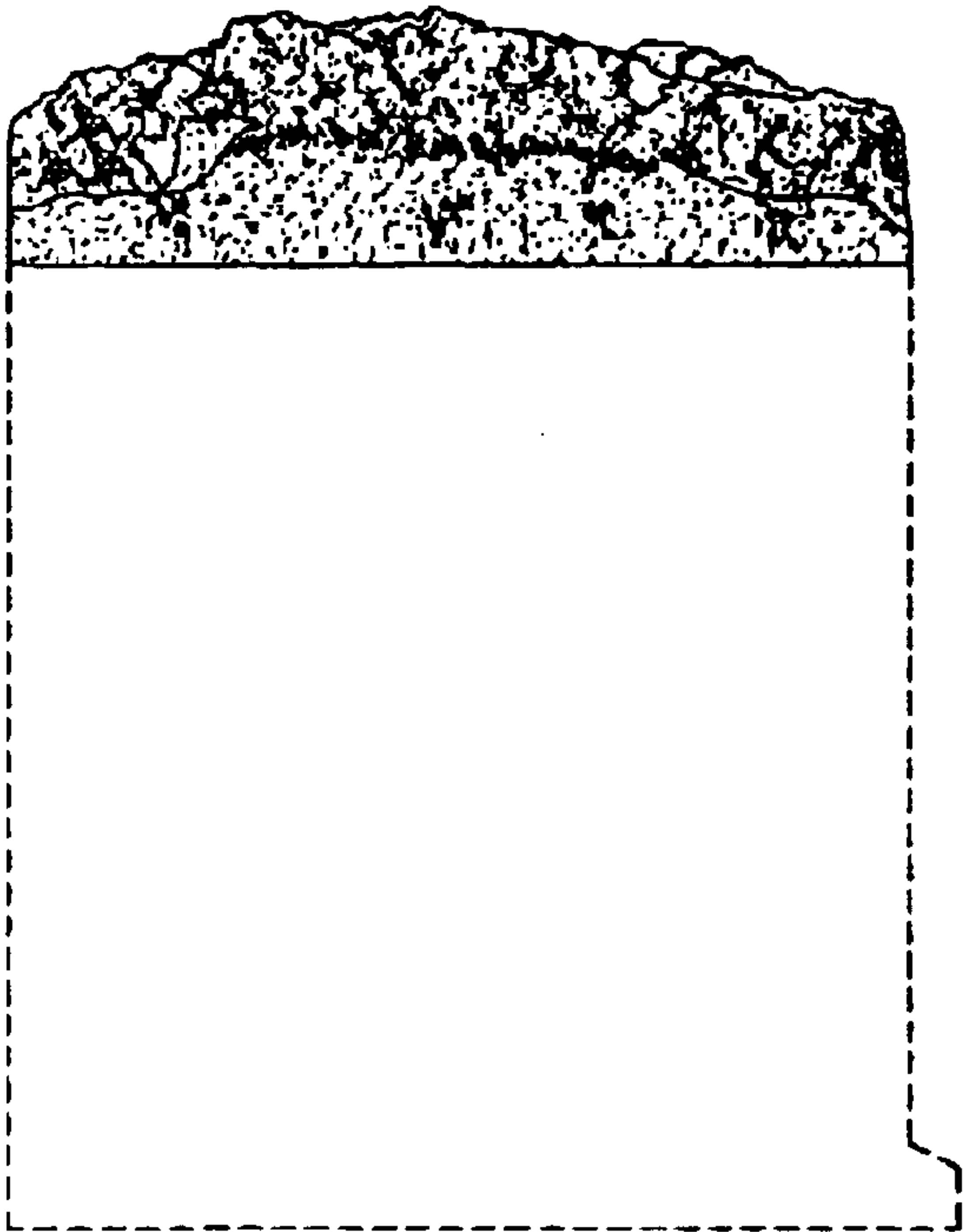
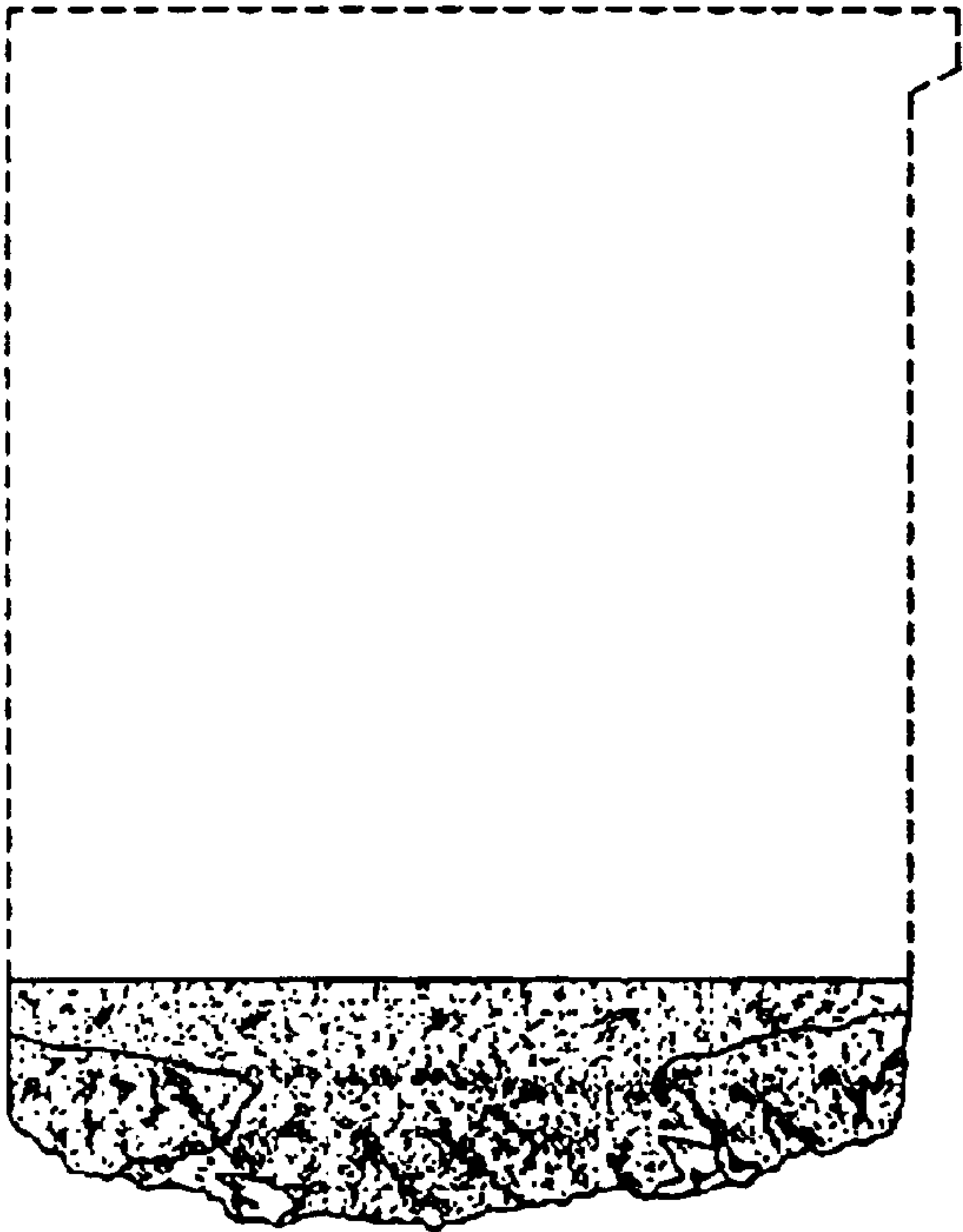

FIG.5





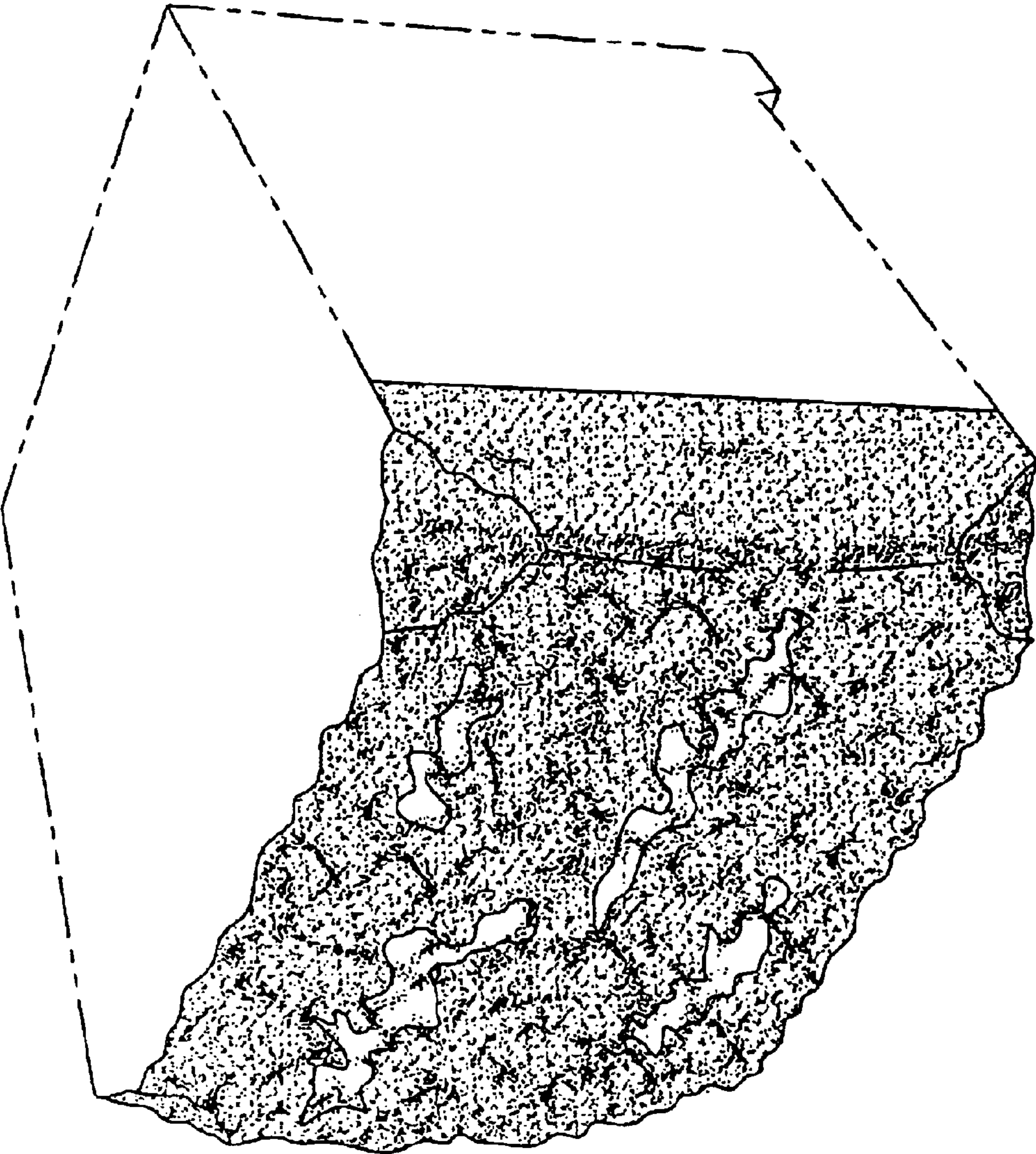

FIG. 7



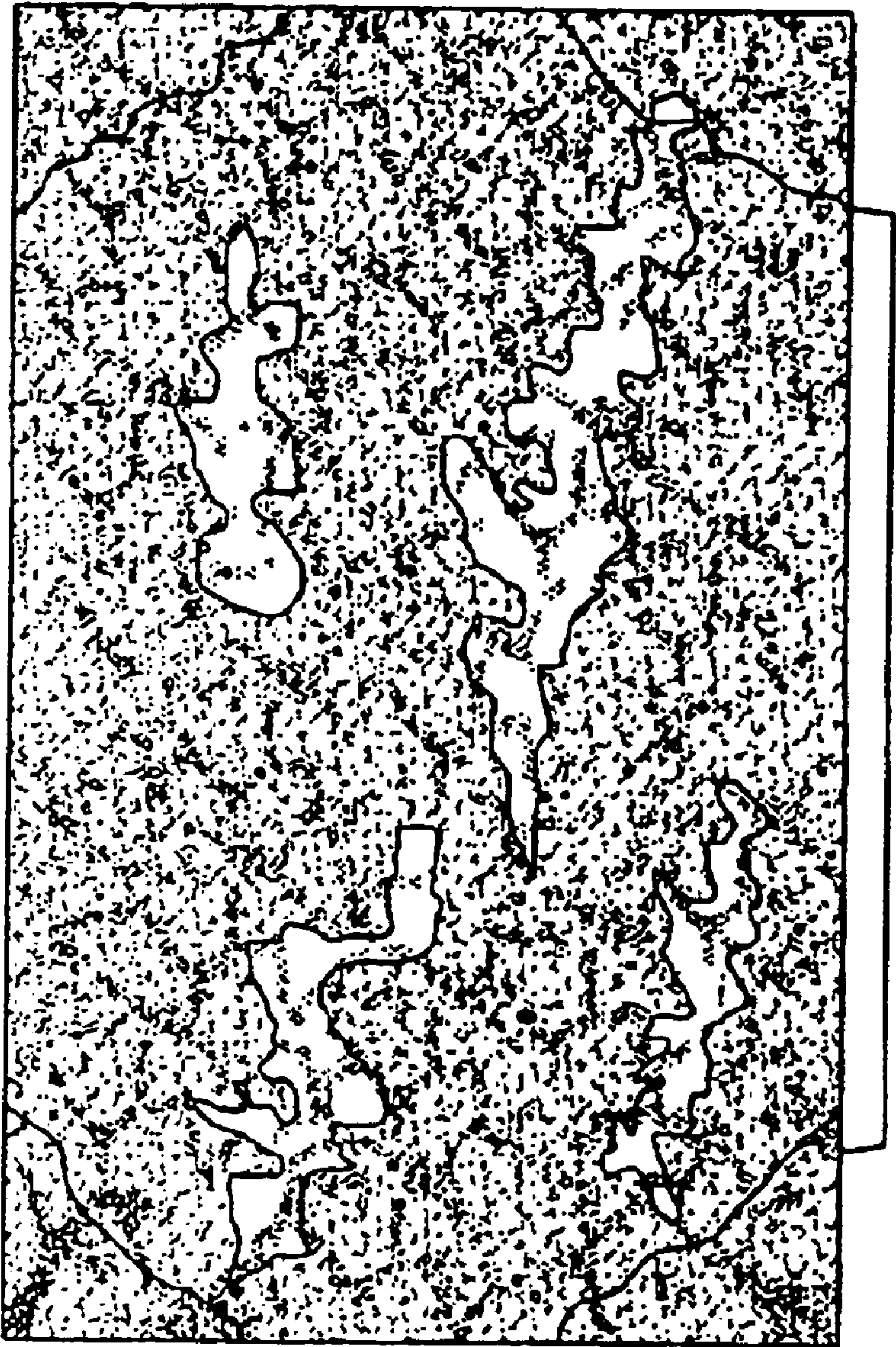

FIG.8

FIG.9

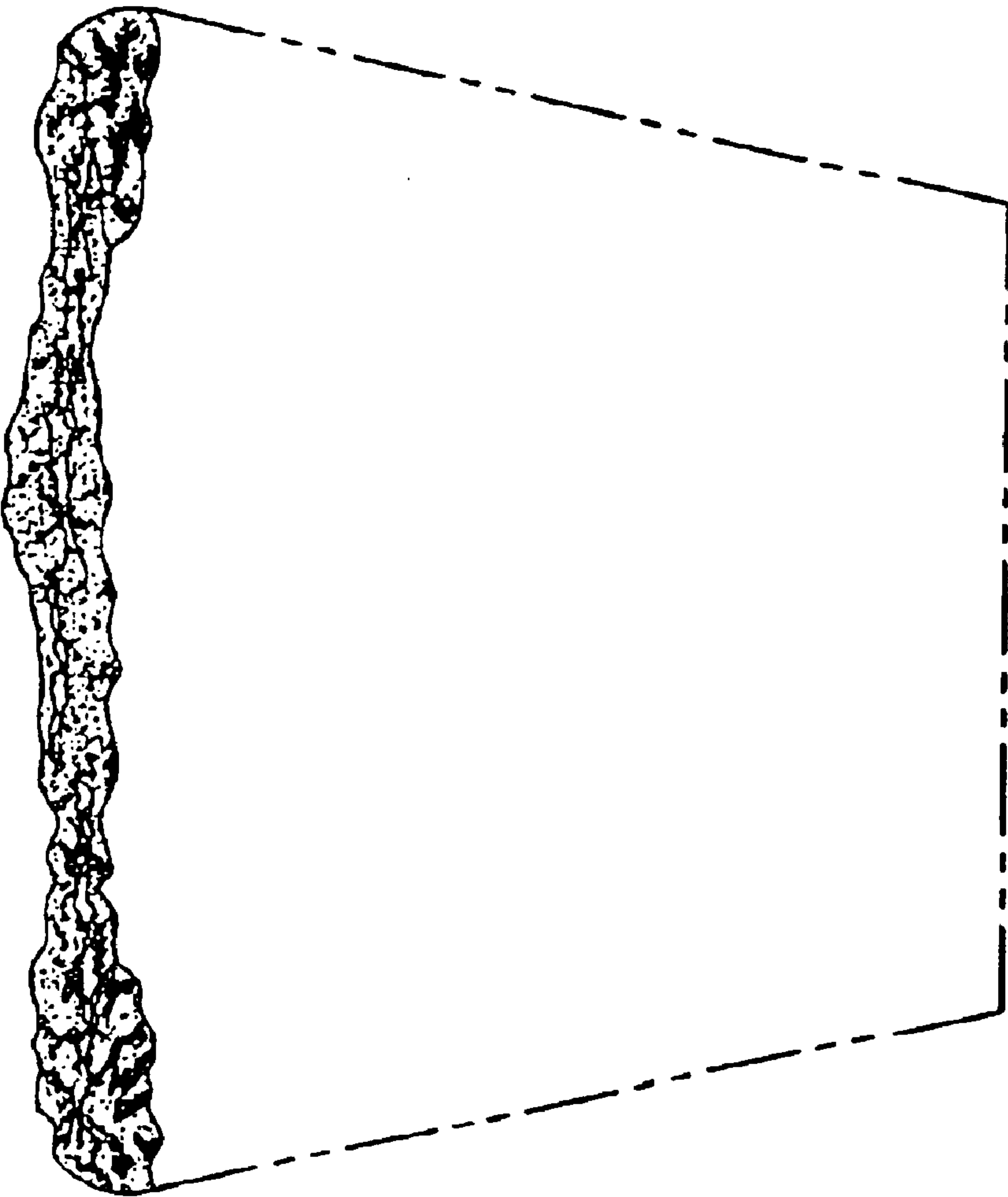

FIG.10

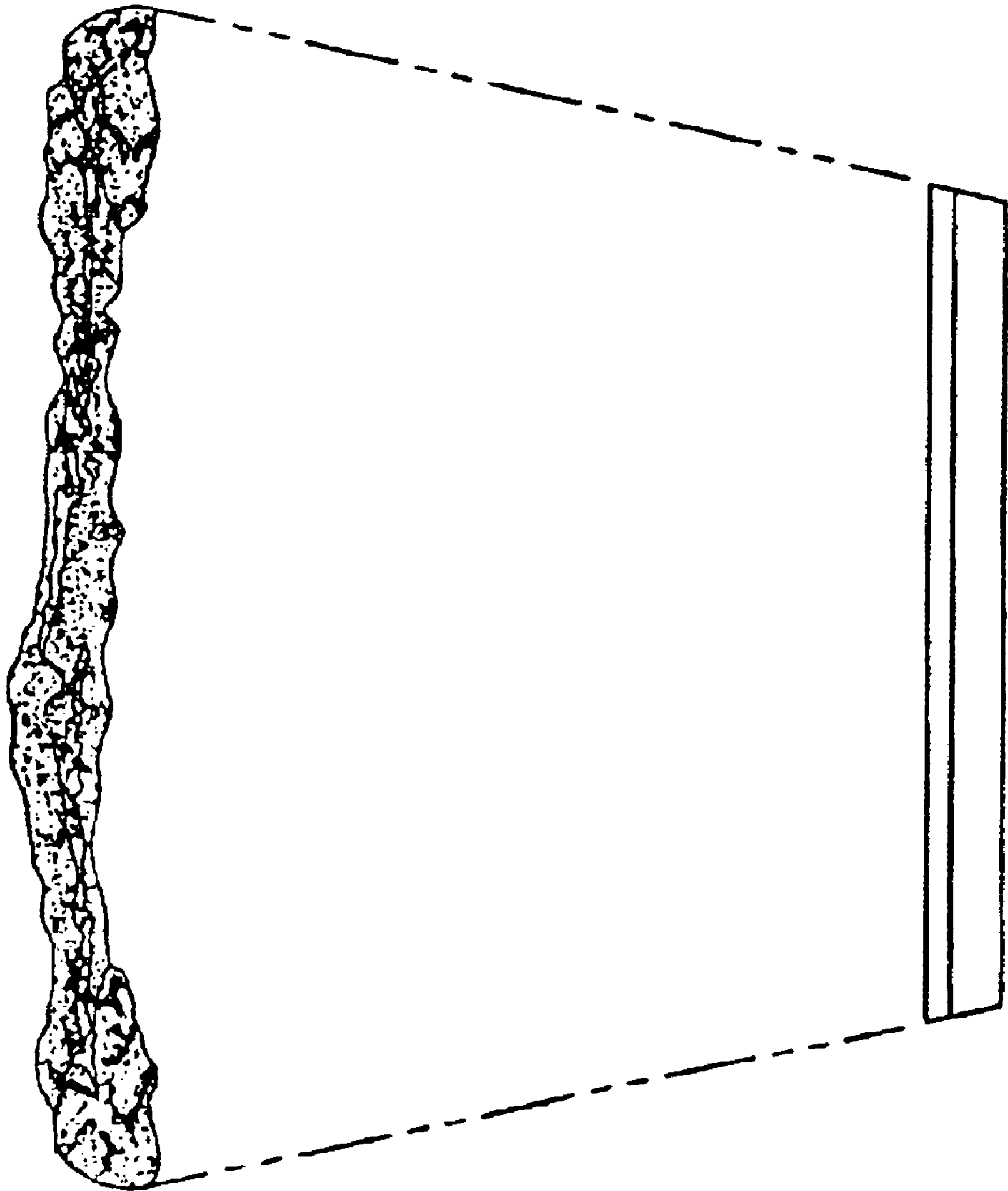



FIG.12

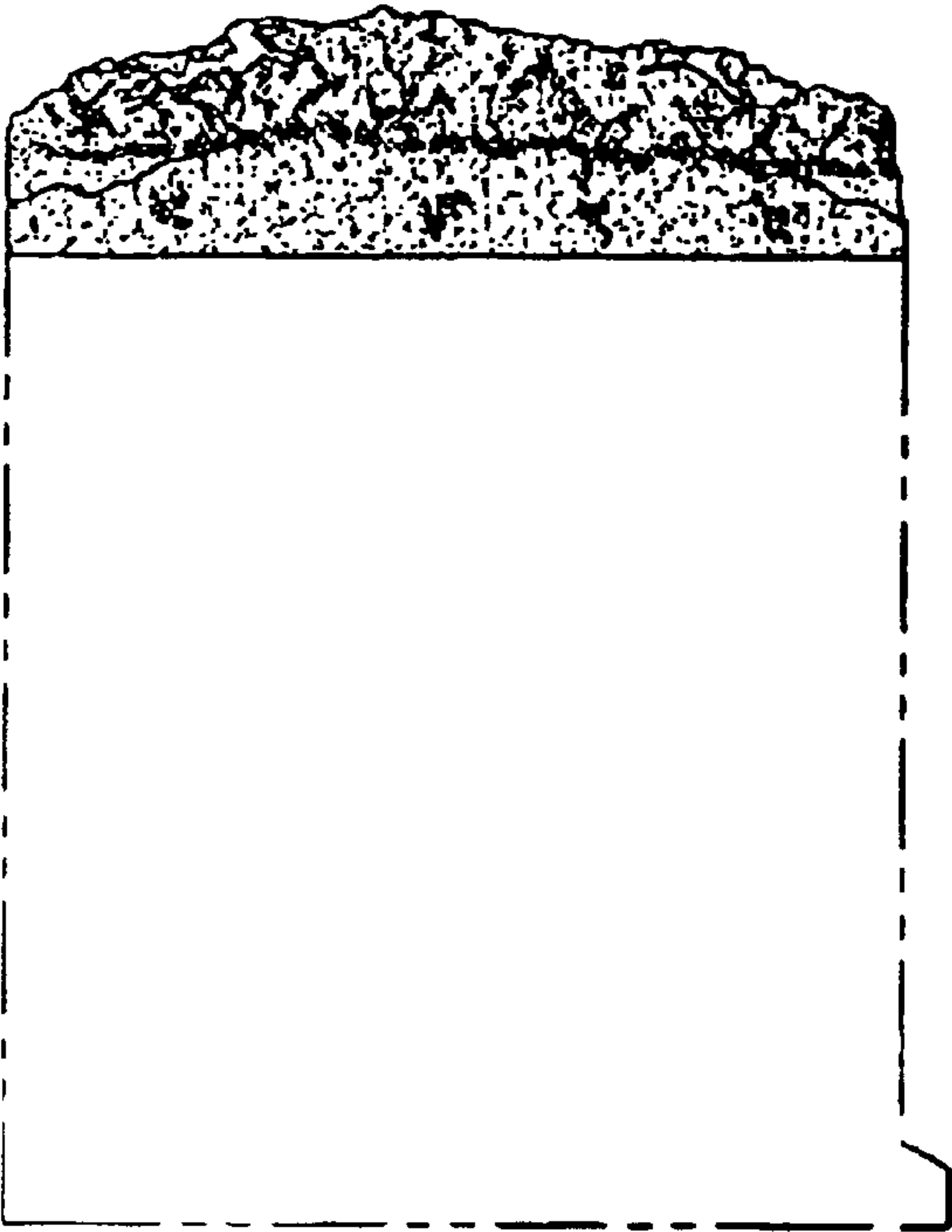
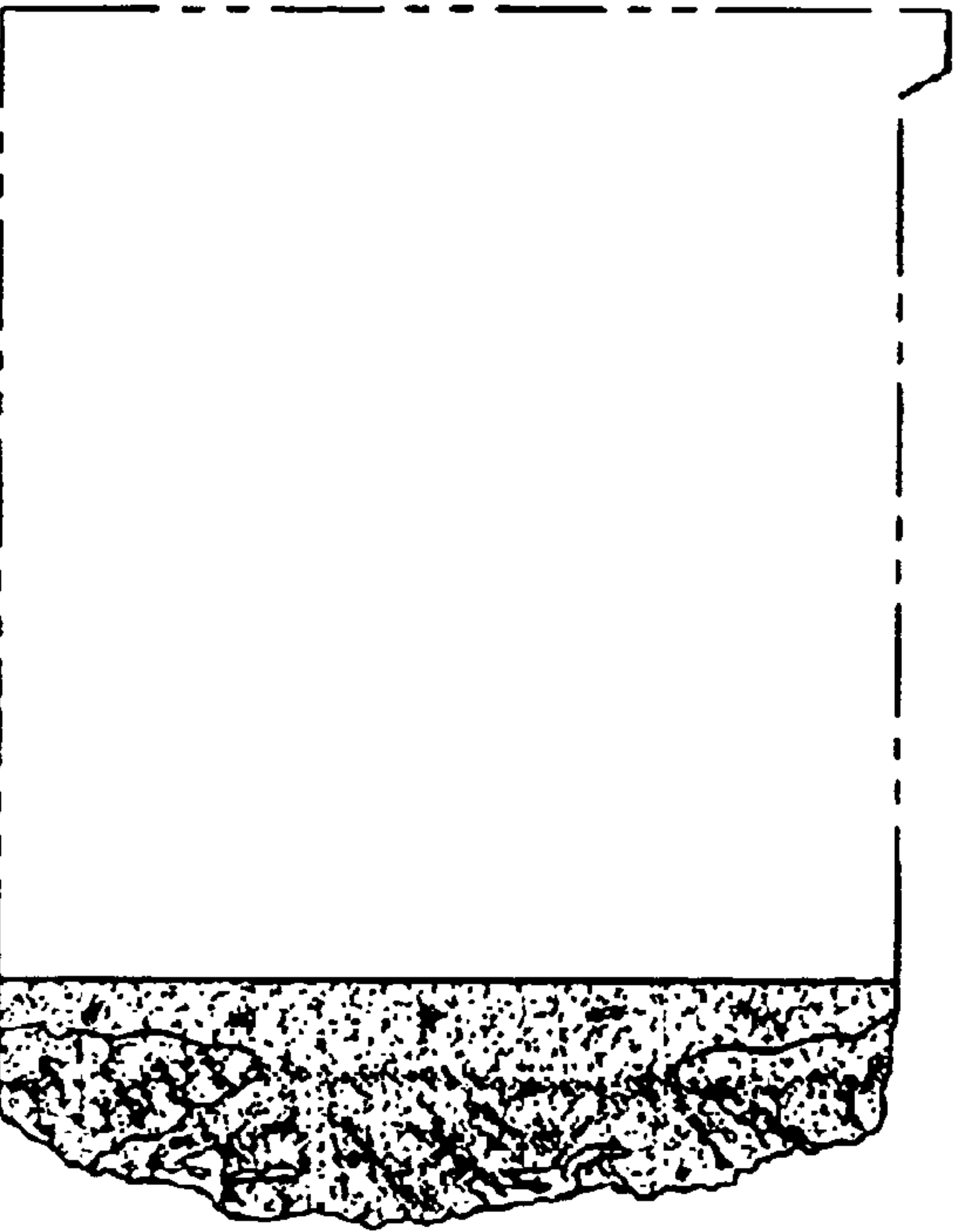

FIG.11



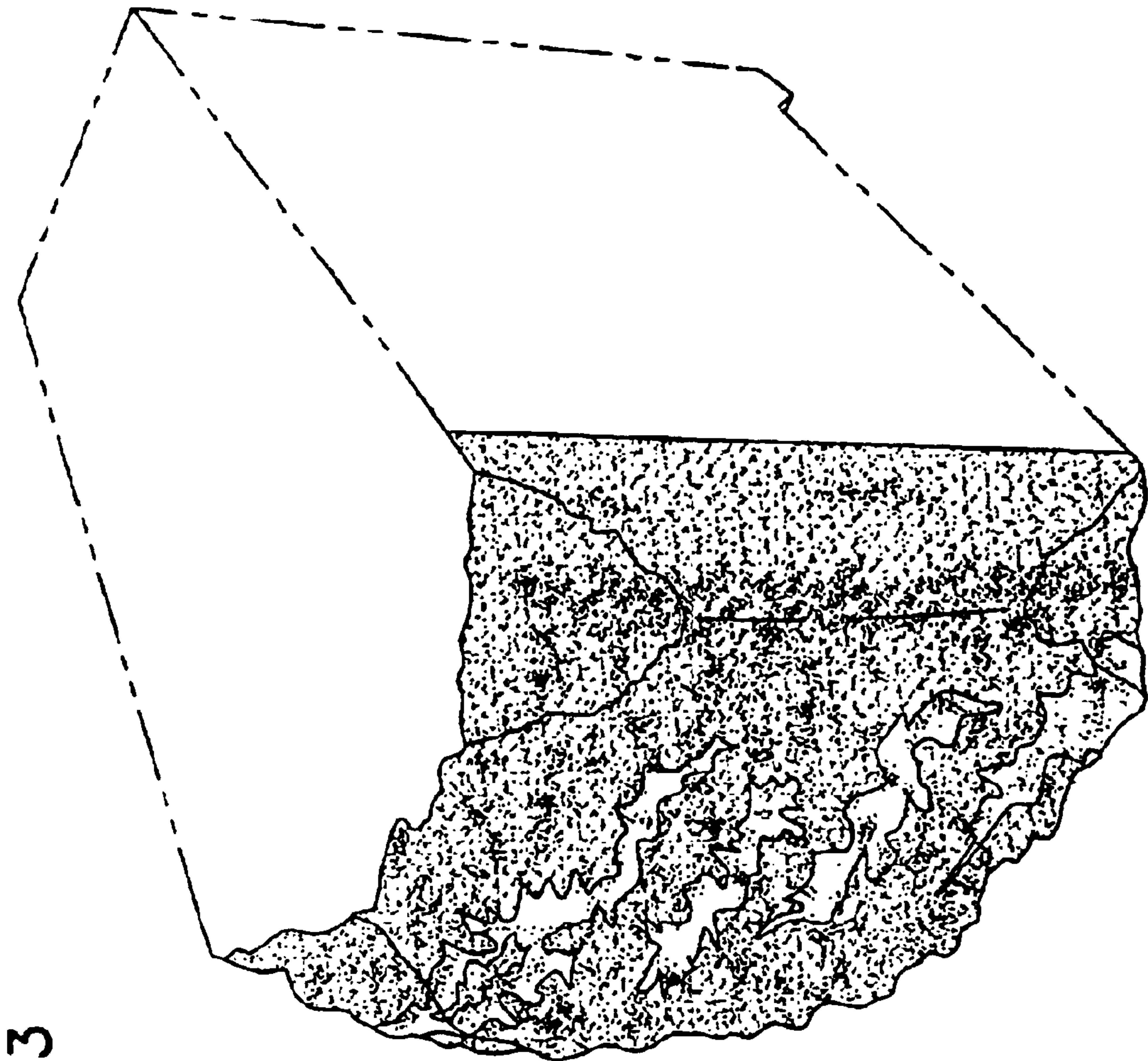

FIG.13

FIG.14

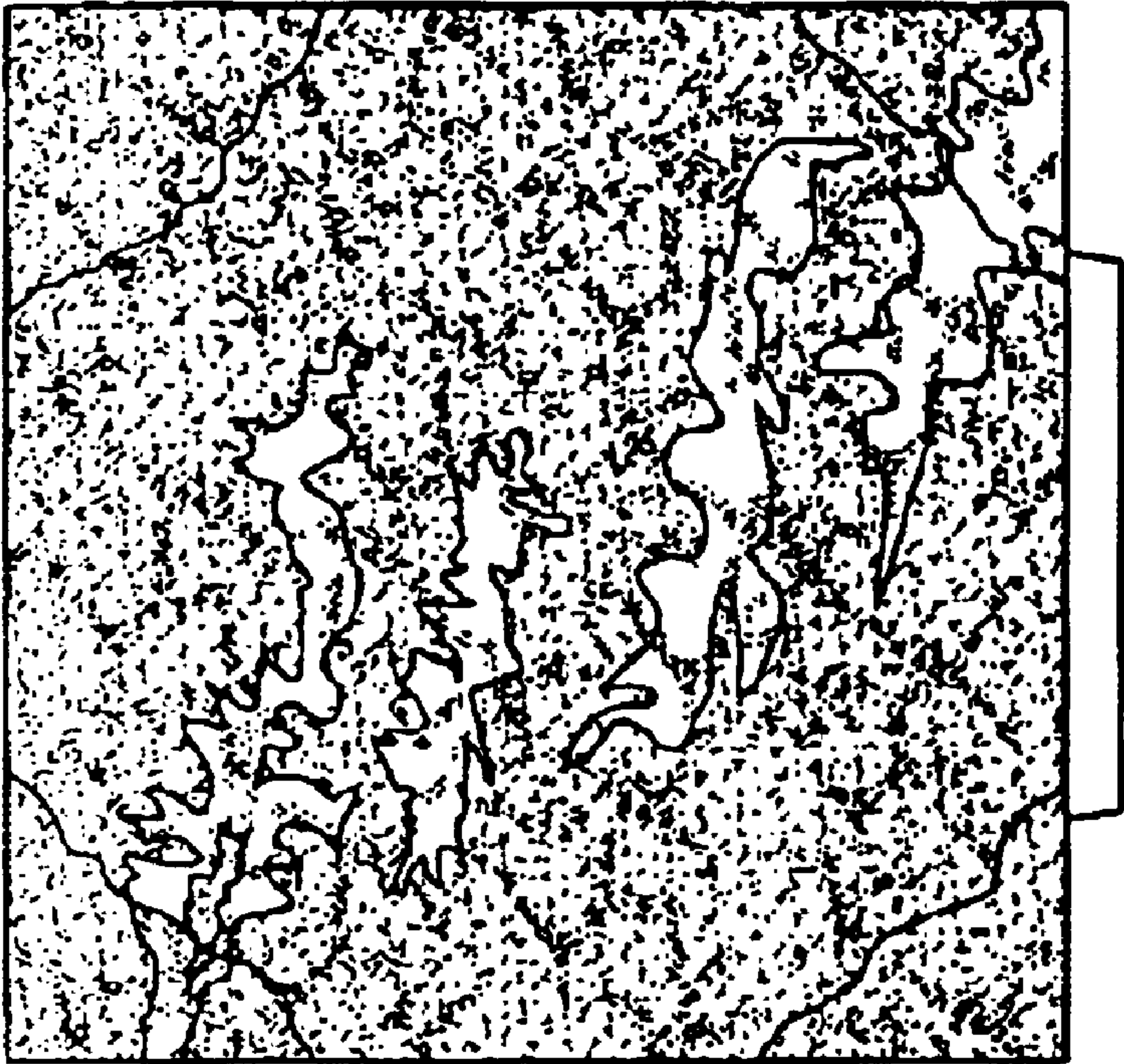



FIG. 15

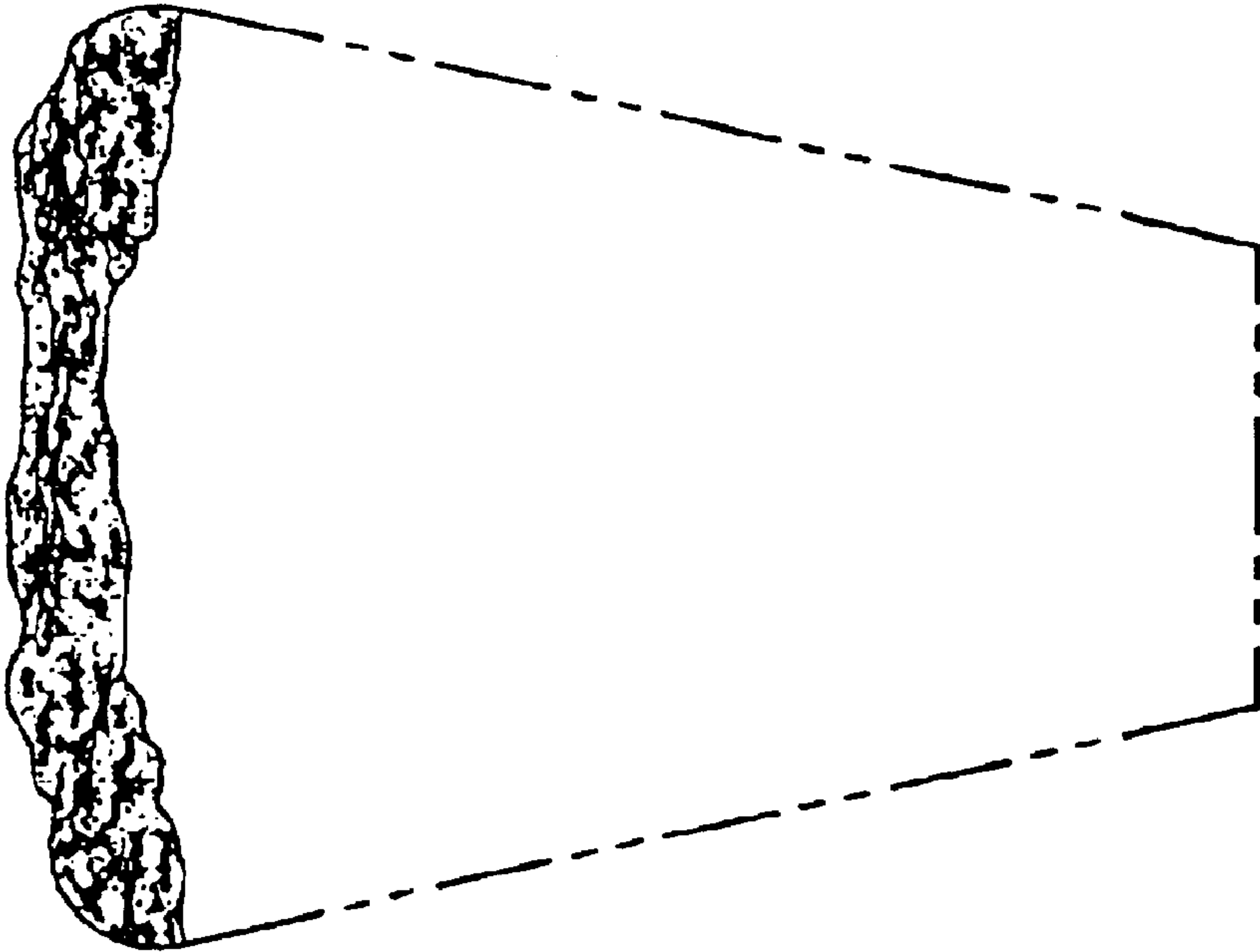

FIG.16

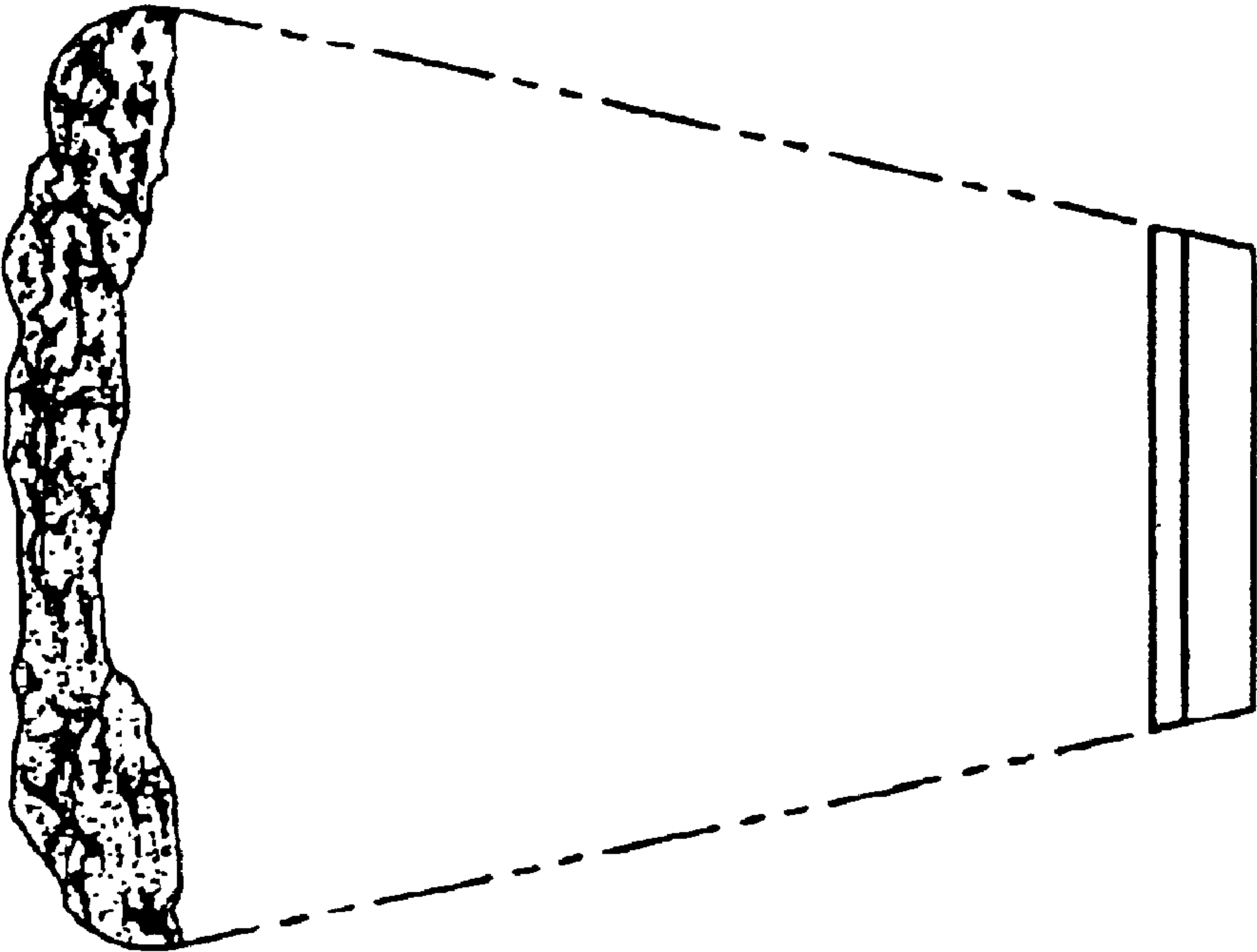

FIG.18

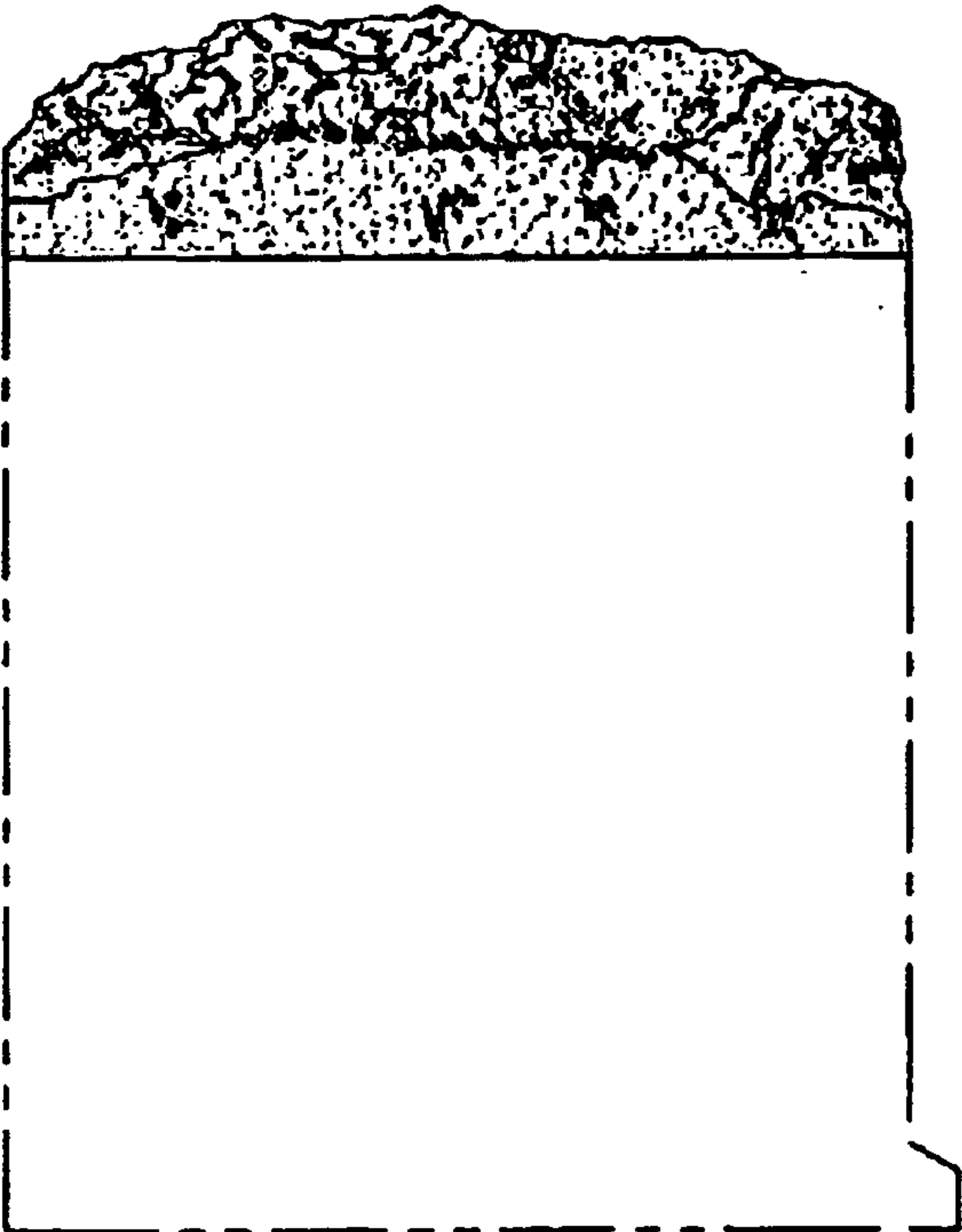

FIG.17

