



US00D513729S

(12) **United States Design Patent**
Lash et al.

(10) **Patent No.: US D513,729 S**
(45) **Date of Patent: ** Jan. 24, 2006**

(54) **TIRE TREAD**

(75) Inventors: **Stephen Lash**, Simpsonville, SC (US);
Danny A. Thrasher, Anderson, SC
(US); **Mark E. Collett**, Taylors, SC
(US)

(73) Assignee: **Michelin Recherche et Technique S.A.**,
(CH)

(**) Term: **14 Years**

(21) Appl. No.: **29/212,122**

(22) Filed: **Aug. 26, 2004**

(51) **LOC (8) Cl.** **12-15**

(52) **U.S. Cl.** **D12/565**

(58) **Field of Classification Search** D12/547,
D12/549, 550, 553, 554, 555, 556, 558, 559,
D12/560, 561, 563, 564, 565, 566, 567, 579,
D12/586, 588, 589, 590, 591, 902, 603; 152/209.01,
152/209.08, 209.09, 209.18, 209.25, 209.28

See application file for complete search history.

(56) **References Cited**

U.S. PATENT DOCUMENTS

D309,442 S	*	7/1990	Okada	D12/544
5,759,313 A	*	6/1998	Shirai et al.	152/209.18
D395,856 S	*	7/1998	Horie et al.	D12/565
D405,035 S		2/1999	Graas	D12/147
D415,983 S	*	11/1999	Williams	D12/565
D418,782 S		1/2000	Williams	D12/147
D450,293 S		11/2001	Williams	D12/565
D491,129 S		6/2004	Maxwell	D12/553
D503,374 S	*	3/2005	Maxwell et al.	D12/553

OTHER PUBLICATIONS

Americal Radial GT Grand Turbo ZR Tire, 2003 Tread Design Guide, Jan. 2003, p. 11. 1/5.*

Tread design Guide, 1999, Kumho KW7400.

Tread Design Guide, 2000, Continental/Tag 4000 H.

Tread Design Guide, 2000, Dunlop SP Sport 8000.

Tread Design Guide, 2002, Medalist Defender ZR.

Tread Design Guide, 2002, Michelin Pilot Exalto.

Tread Design Guide, 2002, Riken Defender HR.

* cited by examiner

Primary Examiner—Robert M. Spear

(74) *Attorney, Agent, or Firm*—E. Martin Remic

(57) **CLAIM**

The ornamental design for a tire tread, as shown and described.

DESCRIPTION

FIG. 1 is a perspective view of a tire tread showing my new design, it being understood that the tread pattern repeats circumferentially throughout the outer circumference and shoulder of a tire, the opposite side perspective view being an inverted image thereto; and,

FIG. 2 is an enlarged fragmentary front elevation view of the tire tread thereof of FIG. 1, wherein the tire tread segment shown has a convex curvature bounded at the top and bottom by cuts in radial planes.

In the drawings, the dark stippled surface shading represent the recessed groove portions of the tire tread having a depth as best illustrated along the right edge of FIG. 1. The broken line disclosure of the tire sidewall and inner bead is for illustrative purposes only and forms no part of the claimed design.

1 Claim, 2 Drawing Sheets

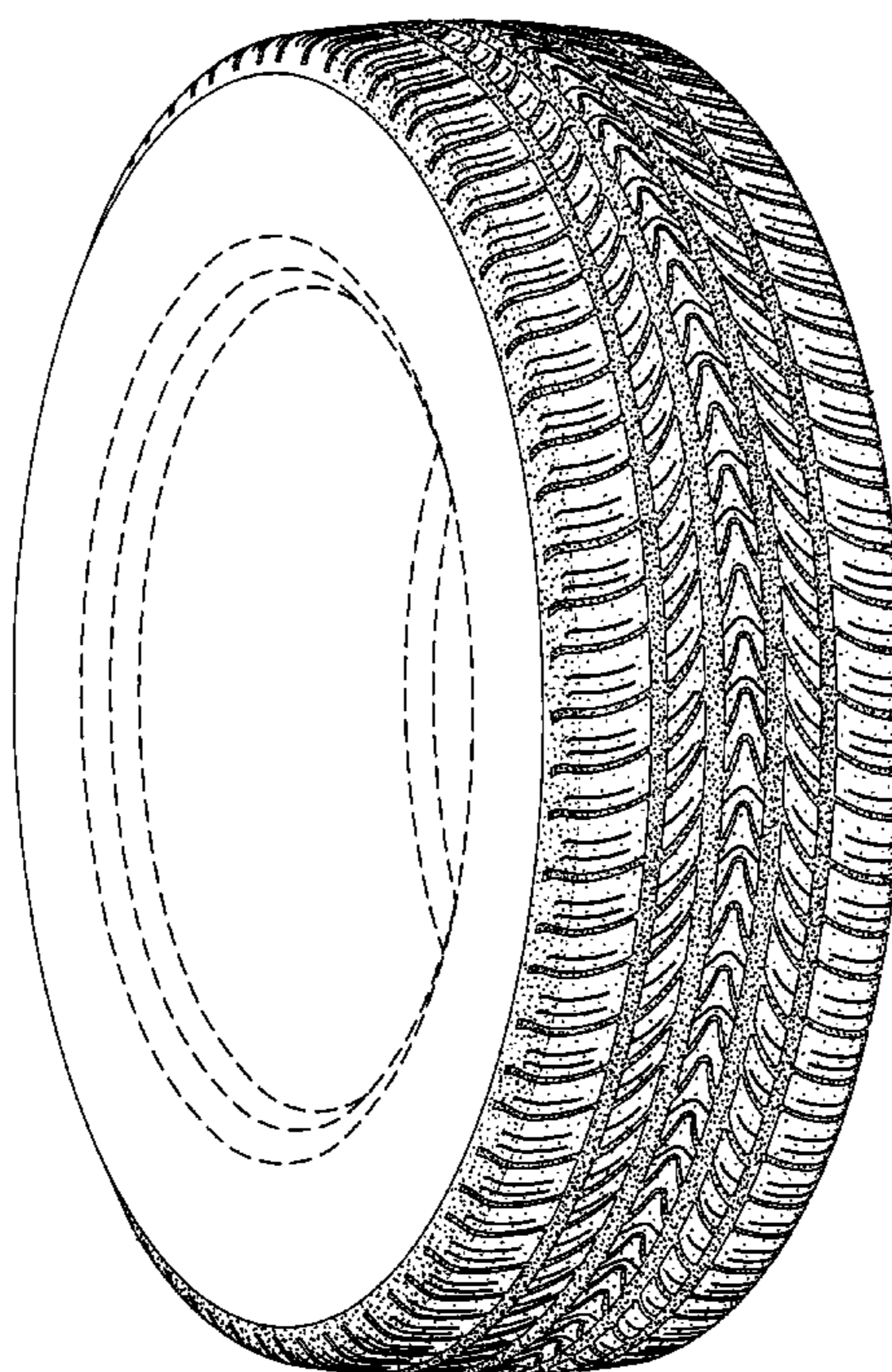

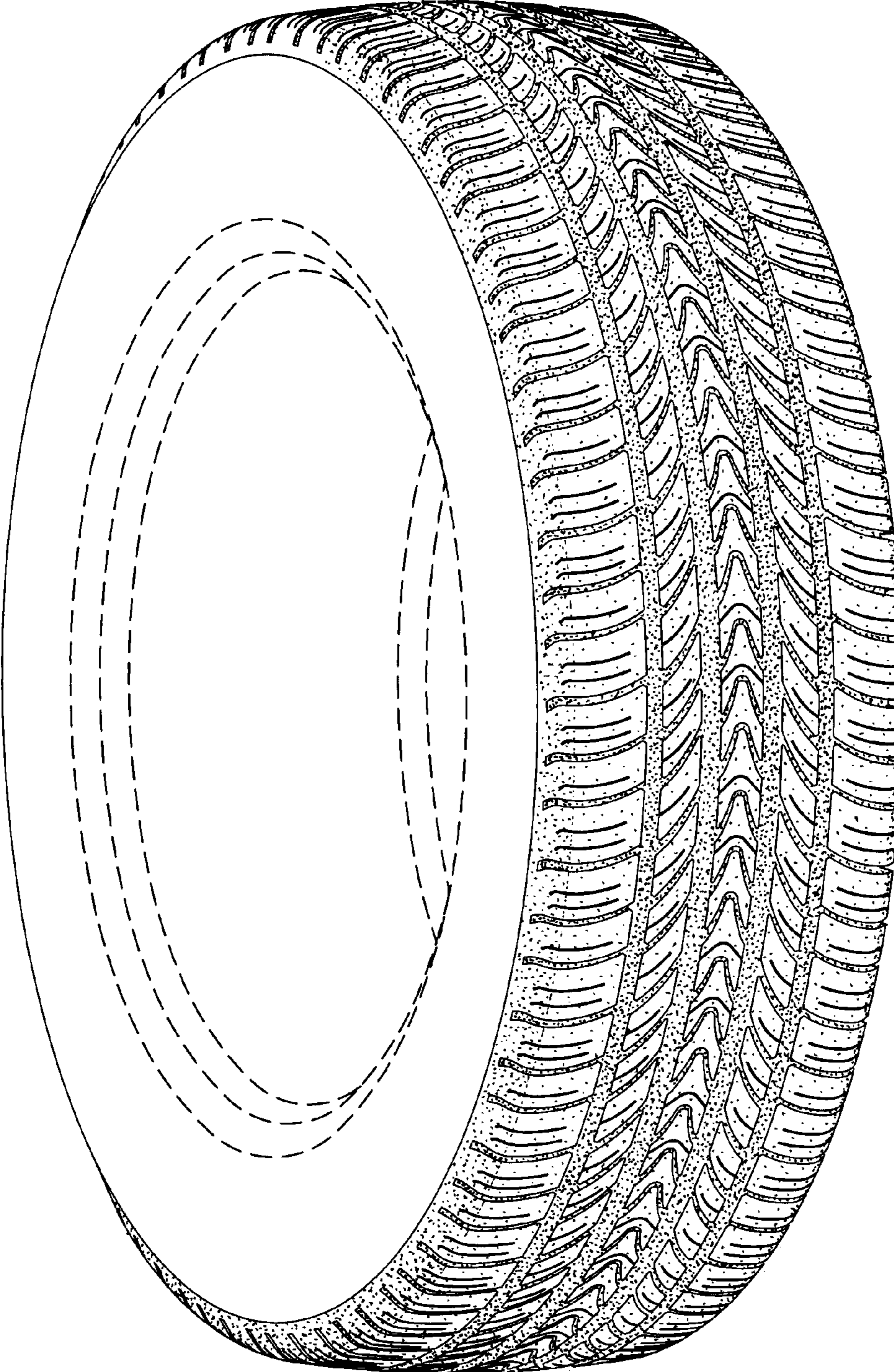

Fig. 1

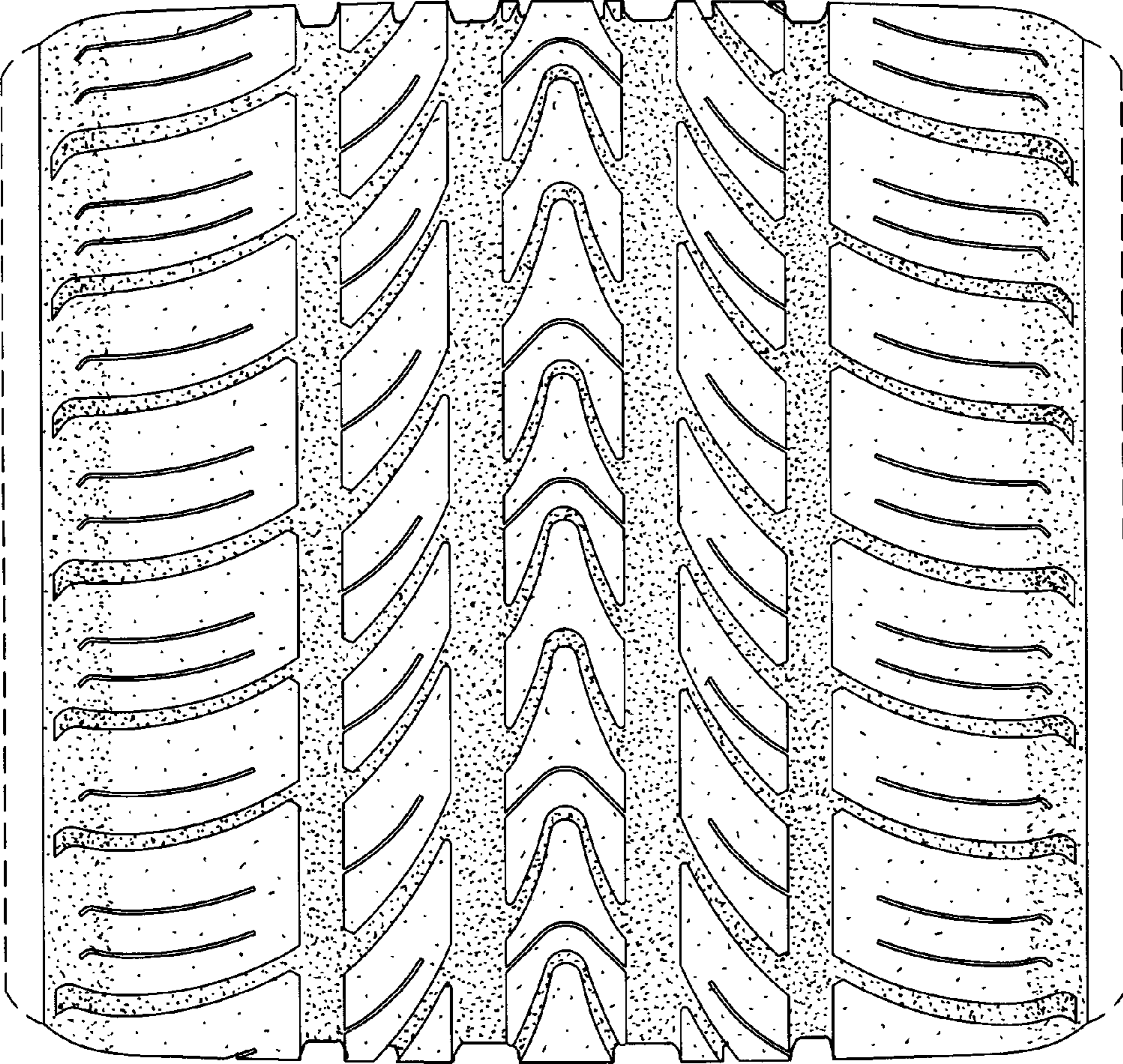

Fig. 2