



US00D513719S

(12) **United States Design Patent** (10) **Patent No.:** **US D513,719 S**
Egan (45) **Date of Patent:** **** Jan. 24, 2006**

(54) **ENGINE GUARD FOR A MOTORCYCLE**

(75) Inventor: **Craig P. Egan**, Toronto (CA)

(73) Assignee: **Küryakyn Holdings, Inc.**, Somerset, WI (US)

(**) Term: **14 Years**

(21) Appl. No.: **29/199,137**

(22) Filed: **Feb. 10, 2004**

(51) **LOC (8) Cl.** **12-11**

(52) **U.S. Cl.** **D12/126**

(58) **Field of Classification Search** D12/110,
D12/114, 126; 280/288.4, 291, 304.3, 304.4;
180/219

See application file for complete search history.

(56) **References Cited**

U.S. PATENT DOCUMENTS

3,794,353 A	2/1974	Oliver	280/291
D270,527 S	9/1983	O'Rourke	D12/114
D274,803 S	7/1984	Hughes	D12/126
D294,686 S	3/1988	Ableidinger et al.	D12/126
5,226,341 A	7/1993	Shores	74/551.8
D348,422 S	7/1994	Rasmusen	D12/114
D350,921 S	9/1994	Carroll	D12/114
D361,311 S	8/1995	Lindby	D12/126

OTHER PUBLICATIONS

1994 Harley-Davidson Genuine Parts & Accessories, p. 15, Items G, I, J, K, L; 33, Items G, H; 53, Item E.
1992 Harley-Davidson Genuine Accessories, p. 97, Chrome Engine Guards and Engine Guard Mount Footpegs.

Harley Davidson Motorcycle Accessories Catalog, 1989, p. 39, the chrome engine guard.

Drag Specialties Catalog, 1987, p. 422, the Engine Guards w/Footpegs.

Drag Specialties Catalog, 1987, p. 145, the highway bars (A&B).

Kuryakyn Catalog, published 2000, pp. 33 and 37.

Kuryakyn Accessories for GL Catalog, published 2002, p. 37.

Kuryakyn Catalog, published 2001, cover sheet and p. 48.

Primary Examiner—Alan P. Douglas

Assistant Examiner—Linda Brooks

(74) *Attorney, Agent, or Firm*—Westman, Champlin & Kelly, P.A.

(57) **CLAIM**

The ornamental design for an engine guard for a motorcycle, as shown and described.

DESCRIPTION

FIG. 1 is a front perspective view of an engine guard for a motorcycle embodying my new design;

FIG. 2 is a top plan view thereof;

FIG. 3 is a front elevational view thereof;

FIG. 4 is an enlarged right side elevational view thereof;

FIG. 5 is an enlarged left side elevational view thereof;

FIG. 6 is a rear elevational view thereof; and,

FIG. 7 is a bottom plan view thereof.

The broken lines shown are for illustrative purposes only and form no part of the claimed design.

1 Claim, 7 Drawing Sheets

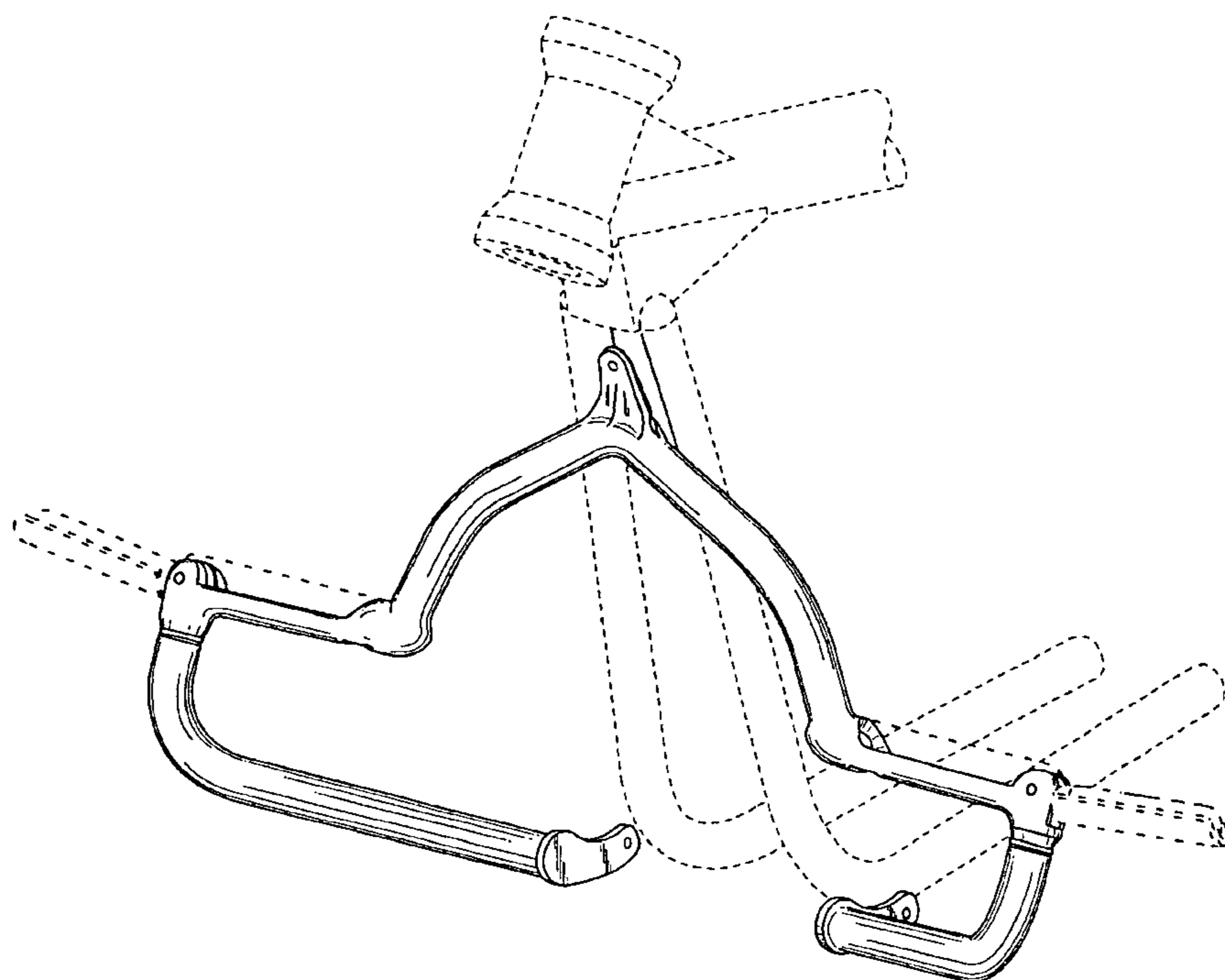

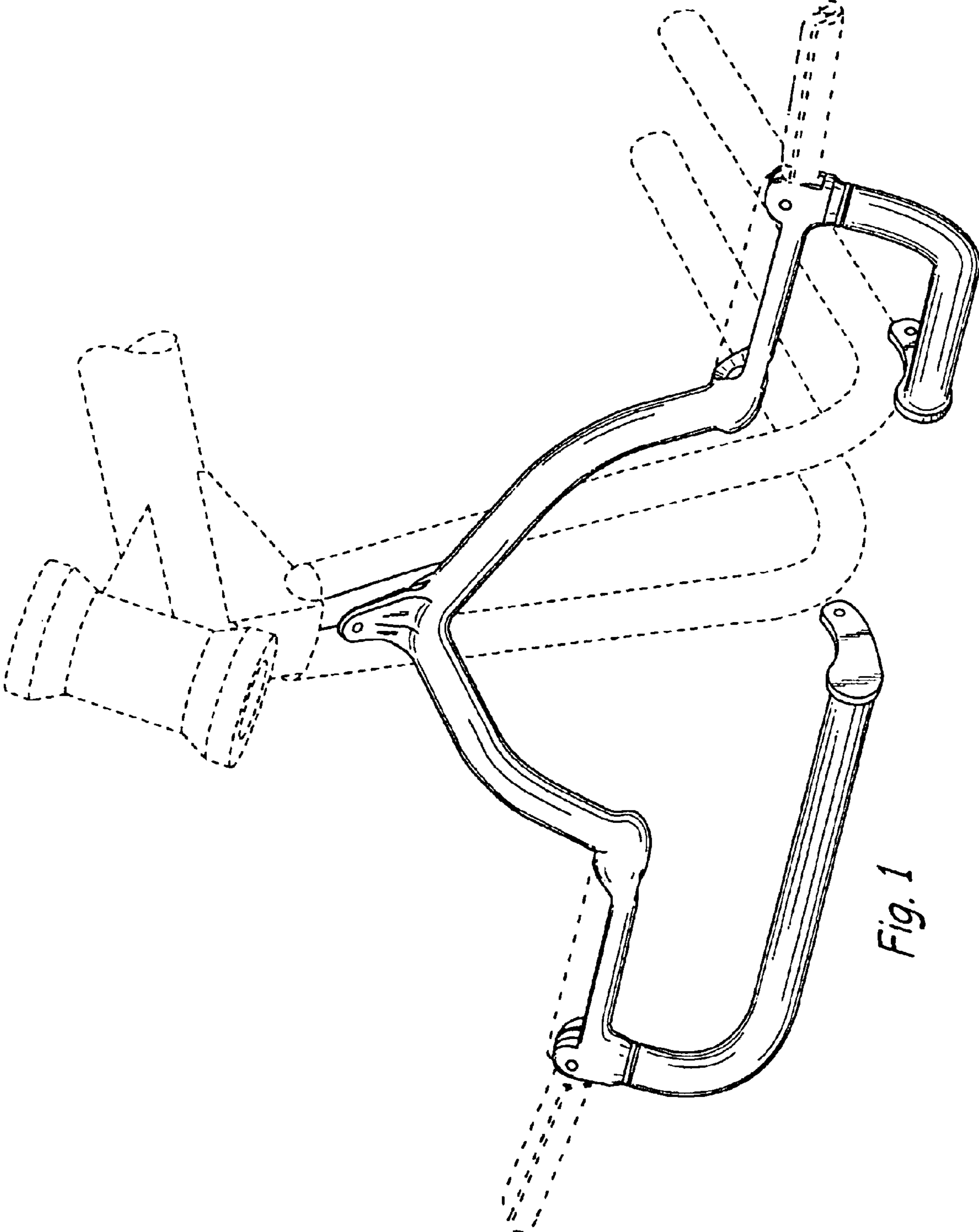

Fig. 1

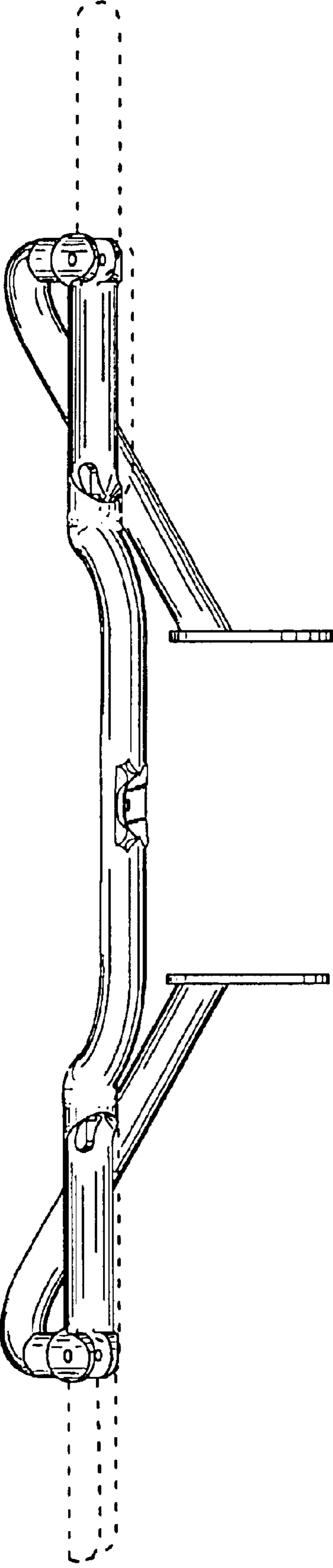

Fig. 2

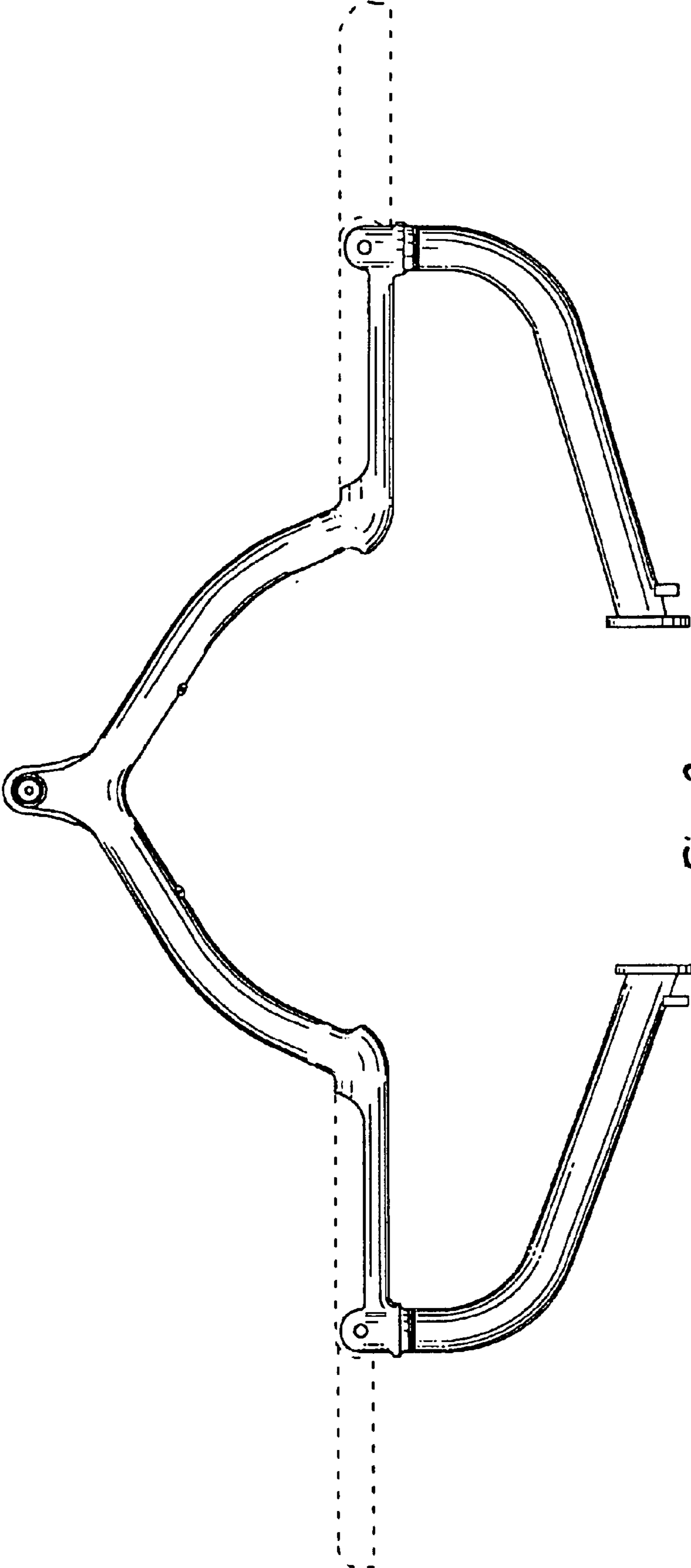

Fig. 3

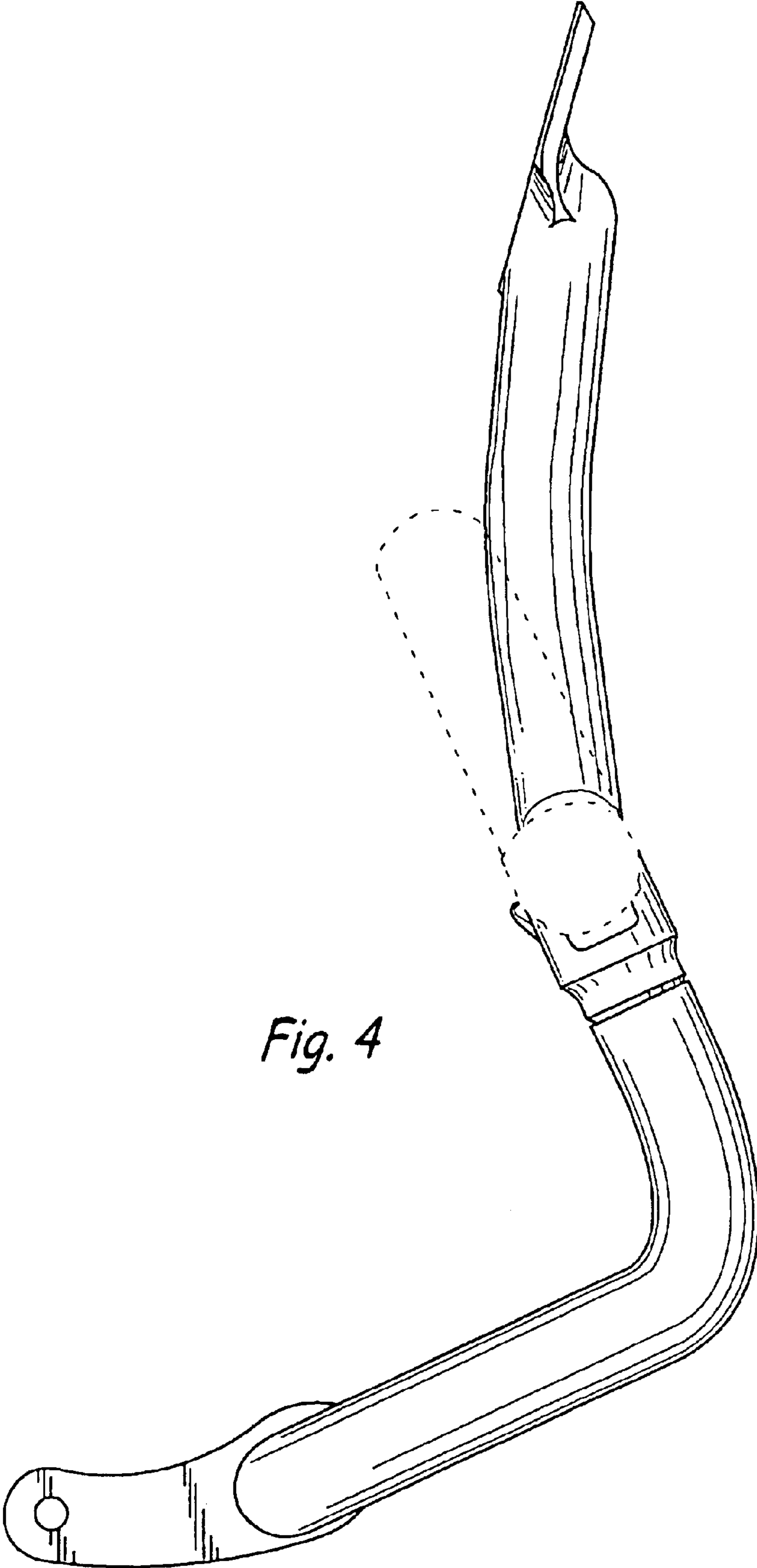

Fig. 4

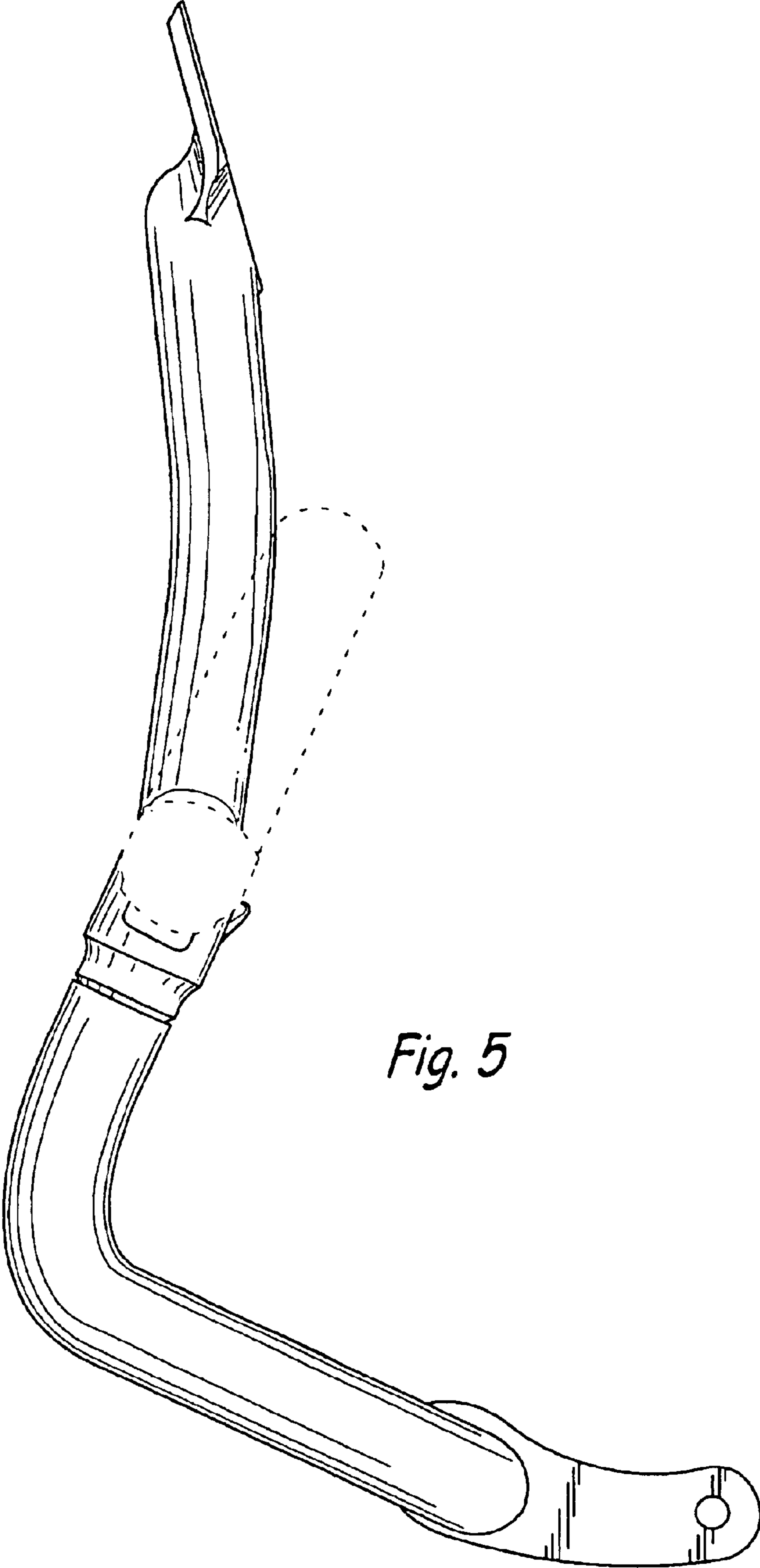

Fig. 5

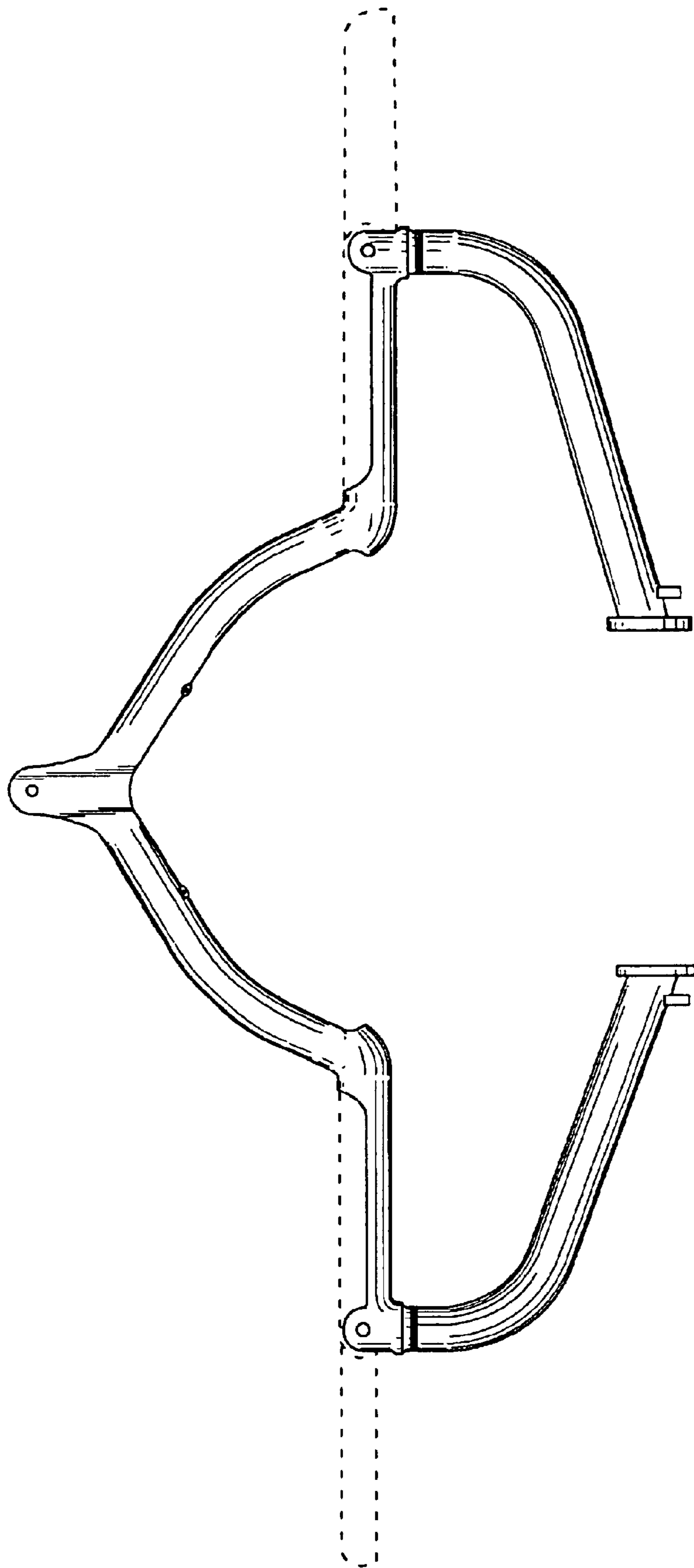

Fig. 6

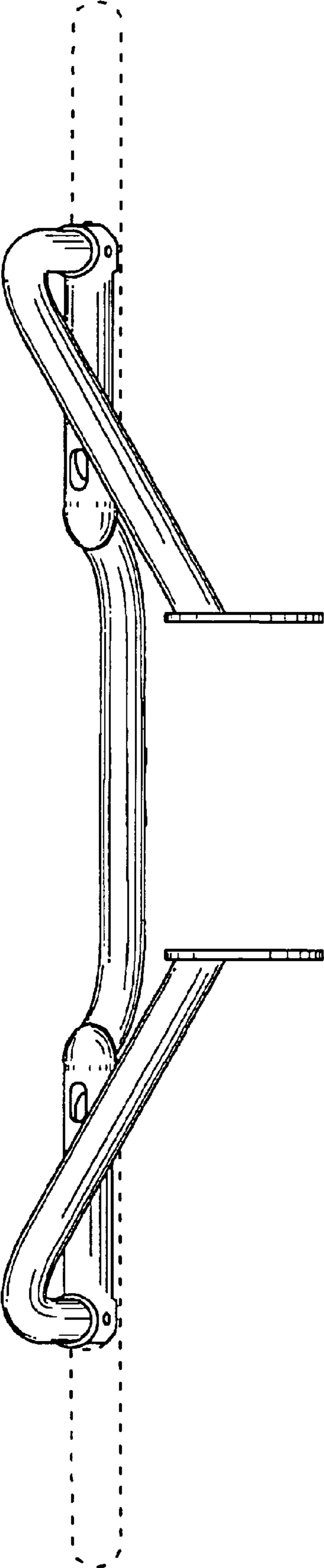

Fig. 7