



US00D513695S

(12) **United States Design Patent**  
**Baskauskas et al.**

(10) **Patent No.:** **US D513,695 S**  
(45) **Date of Patent:** **\*\* Jan. 24, 2006**

(54) **DOOR PULL HANDLE**

(76) Inventors: **Asta Baskauskas**, Arkliu 20-9, Vilnius (LT); **Milda Bugailiskyte**, Arkliu 20-9, Vilnius (LT); **Kestutis Sukevicius**, Arkliu 20-9, Vilnius (LT)

(\*\*) Term: **14 Years**

(21) Appl. No.: **29/205,410**

(22) Filed: **May 14, 2004**

(51) **LOC (8) Cl.** ..... **08-01**

(52) **U.S. Cl.** ..... **D8/305**

(58) **Field of Classification Search** ..... D8/107,  
D8/305-307, 313, 315-316, 321-322, 338,  
D8/343, 350; 16/404, 430, DIG. 12, 110.1;  
81/489; 292/247

See application file for complete search history.

(56) **References Cited**

**U.S. PATENT DOCUMENTS**

D176,228 S \* 11/1955 Peters ..... D30/154  
D211,699 S \* 7/1968 Perfit ..... D8/305

D276,762 S \* 12/1984 Parrochia ..... D8/305  
D389,392 S \* 1/1998 Wan ..... D8/305  
D408,708 S \* 4/1999 Baskauskas et al. .... D8/305  
D418,386 S \* 1/2000 Baskauskas et al. .... D8/302  
D448,151 S \* 9/2001 Outlaw ..... D3/6

\* cited by examiner

*Primary Examiner*—Stella Reid

*Assistant Examiner*—Jean E. McCormick

(74) *Attorney, Agent, or Firm*—McDermott Will & Emery LLP

(57) **CLAIM**

The ornamental design for a door pull handle, as shown and described.

**DESCRIPTION**

FIG. 1 is a perspective view of the door pull handle;  
FIG. 2 is a front view thereof;  
FIG. 3 is a left side view thereof;  
FIG. 4 is a right side view thereof;  
FIG. 5 is a top side view thereof; and,  
FIG. 6 is a bottom view thereof.

**1 Claim, 5 Drawing Sheets**

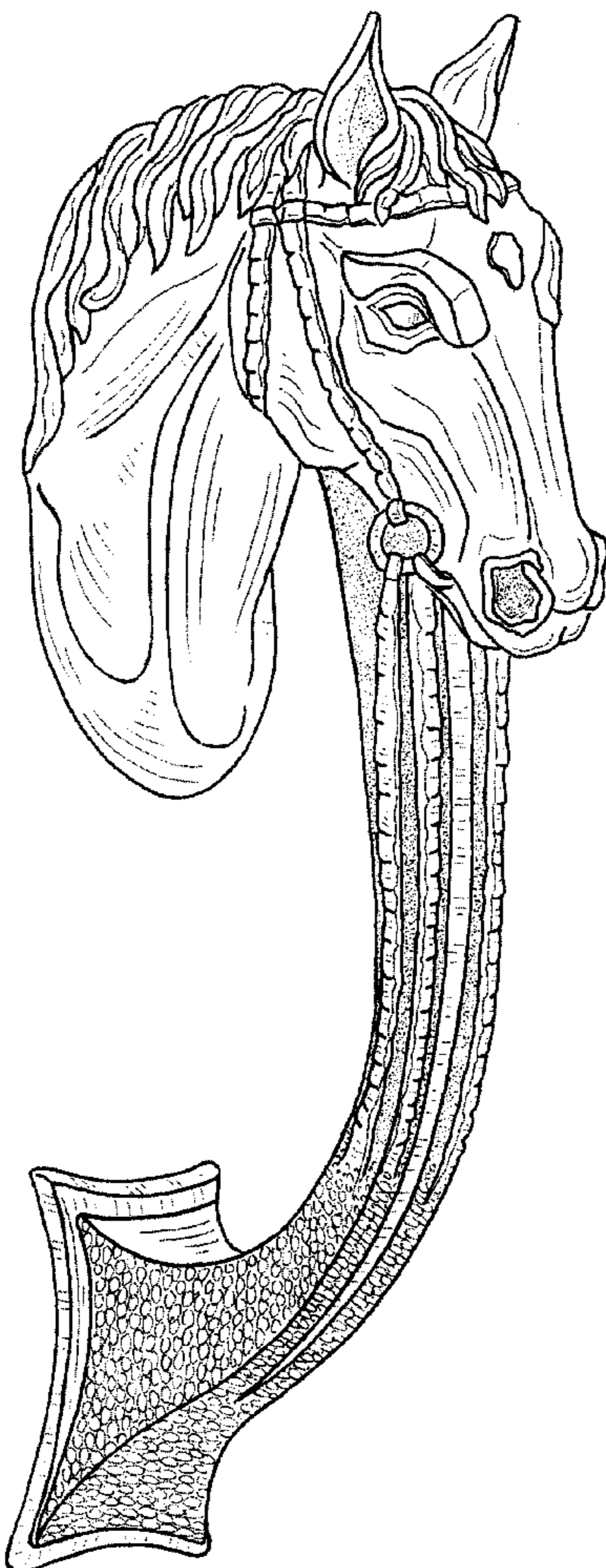

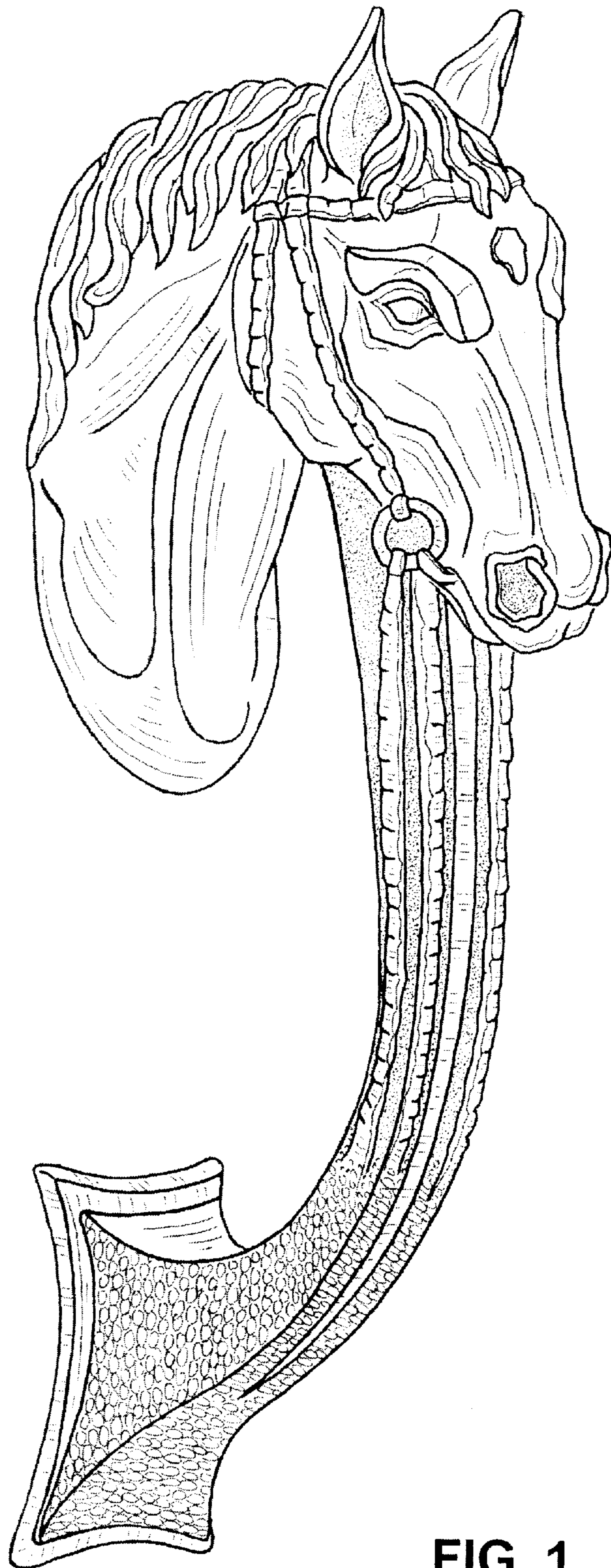

FIG. 1

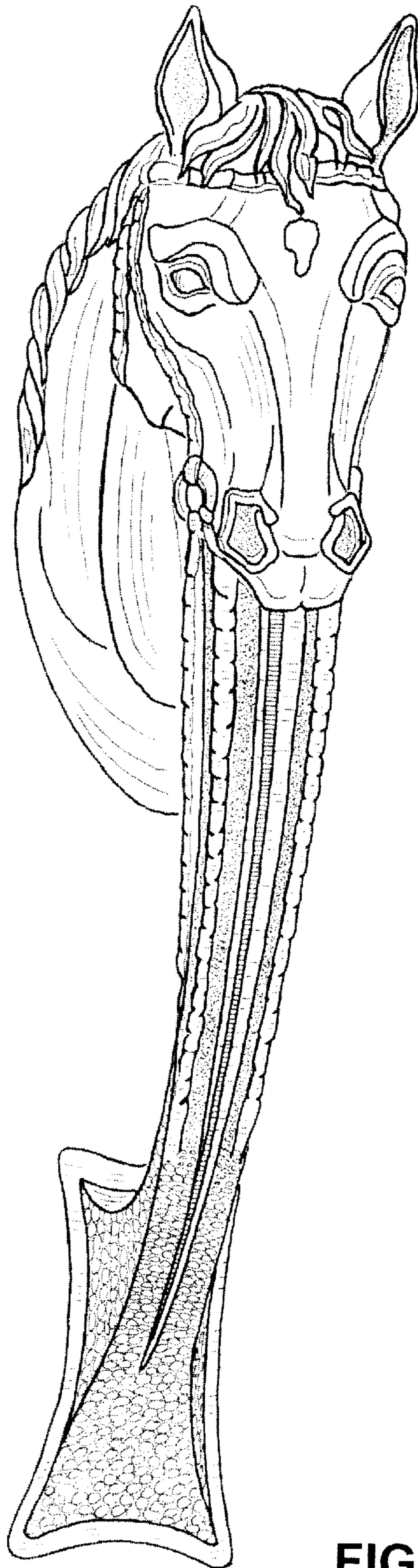

FIG. 2

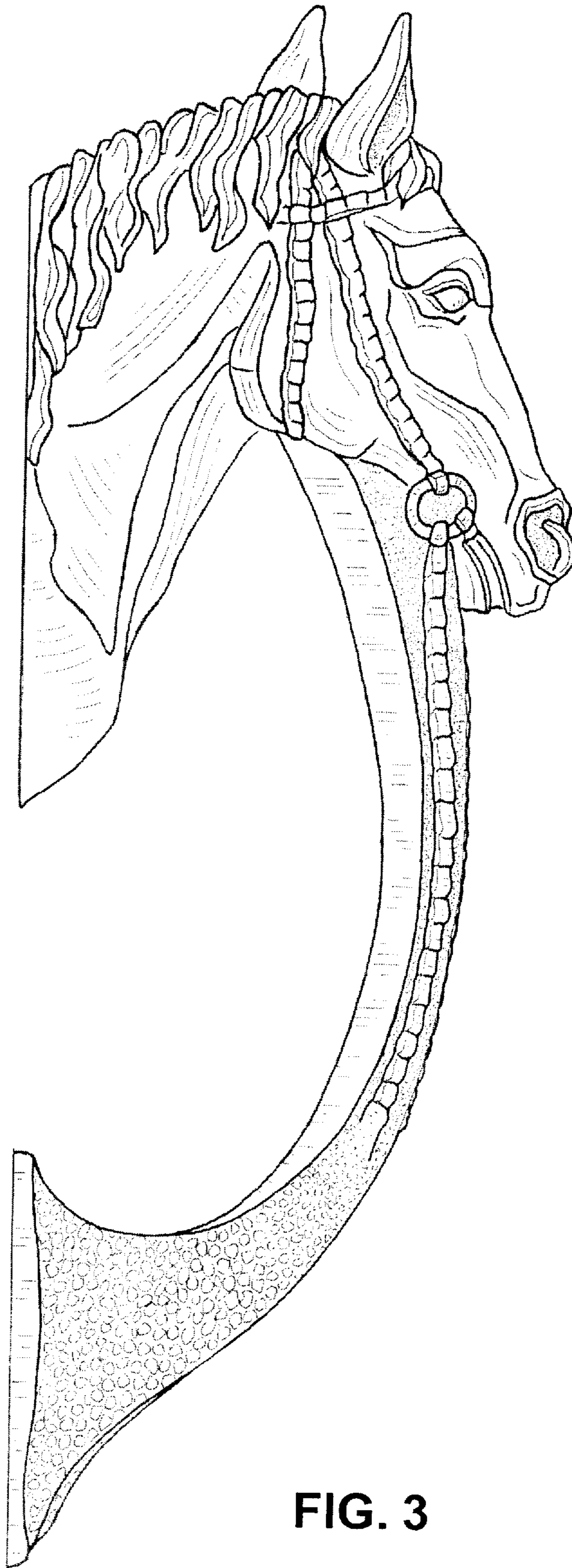

FIG. 3

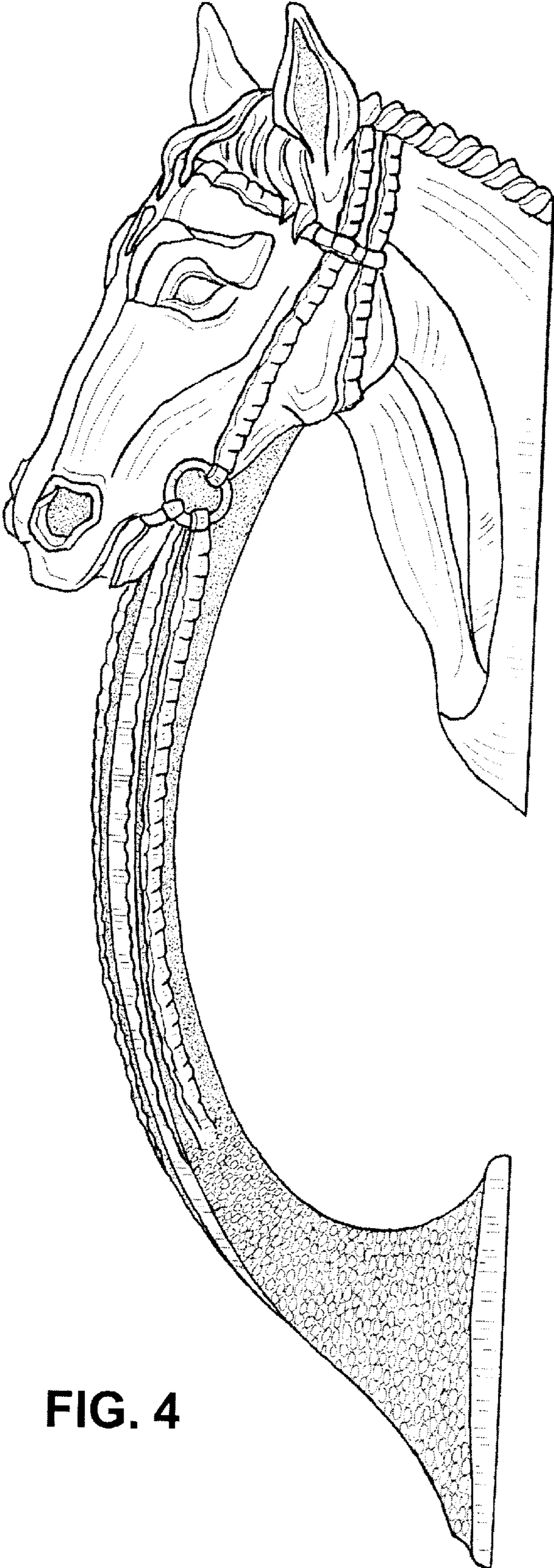
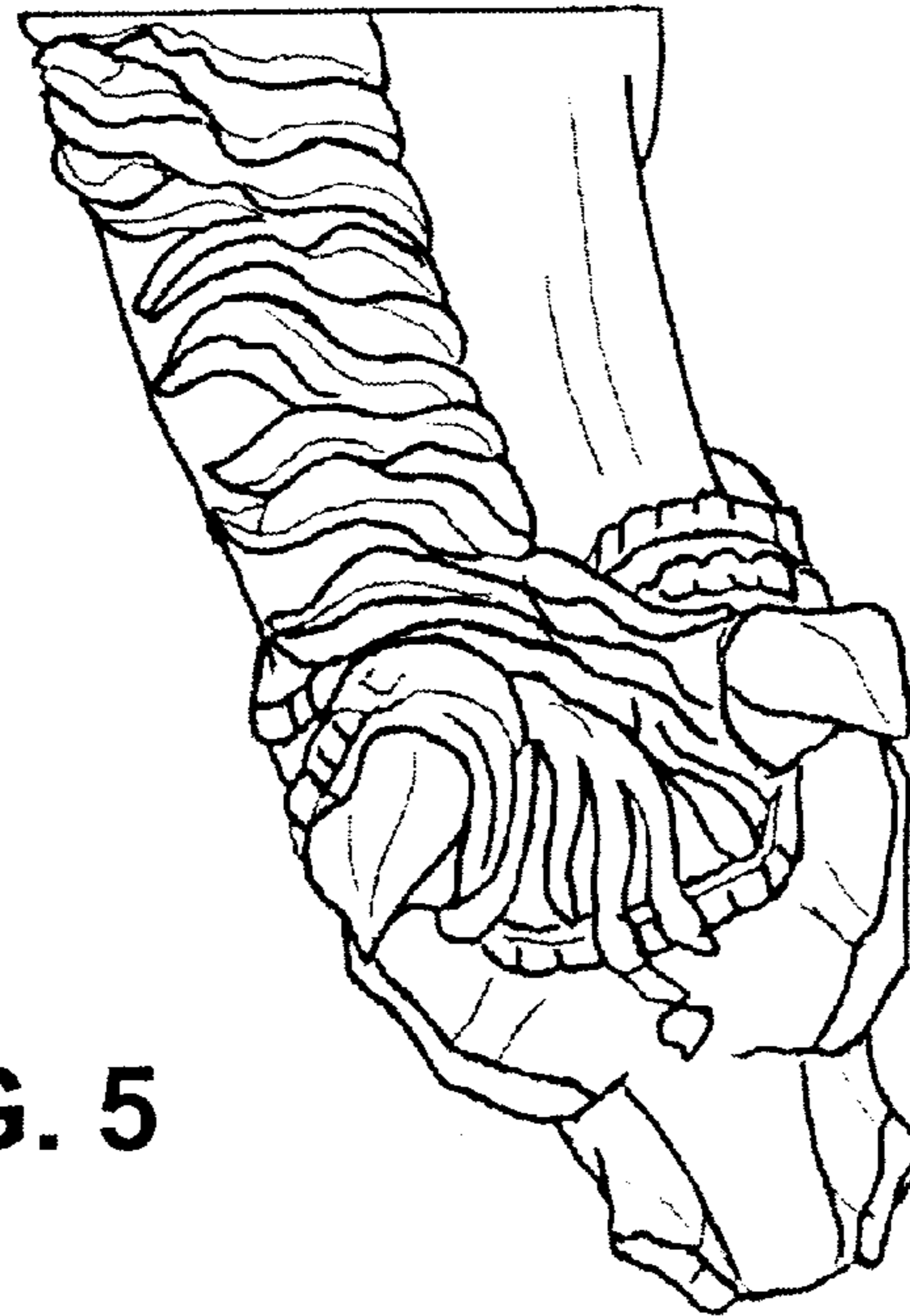
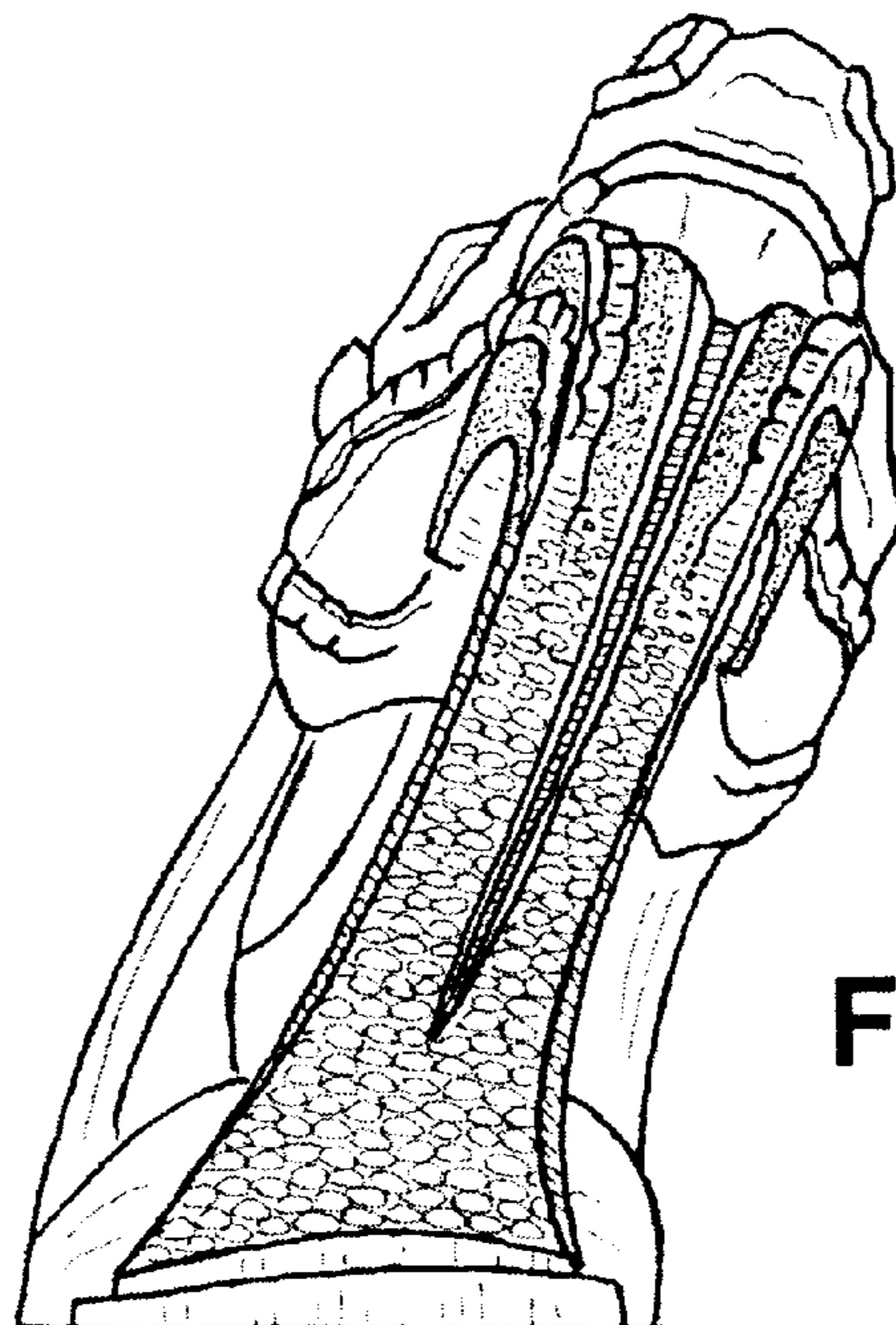

FIG. 4



**FIG. 5**



**FIG. 6**