



US00D513661S

(12) **United States Design Patent**
Handy

(10) **Patent No.: US D513,661 S**

(45) **Date of Patent: ** Jan. 24, 2006**

(54) **BRAID AND HAIR WRAP**

(76) **Inventor: Theodore Handy, P.O. Box 40703,
Pasadena, CA (US) 91114**

(**) **Term: 14 Years**

(21) **Appl. No.: 29/205,774**

(22) **Filed: May 19, 2004**

(51) **LOC (8) Cl. 02-03**

(52) **U.S. Cl. D2/881**

(58) **Field of Classification Search** D2/865,
D2/866, 867, 868, 869, 870, 871, 872, 873,
D2/874, 875, 876, 877, 878, 879, 880, 881,
D2/882, 883; 2/171, 172, 175.1, 175.6, 195.1,
2/202, 207, 209.12, 209.13
See application file for complete search history.

(56) **References Cited**

U.S. PATENT DOCUMENTS

1,234,828	A	*	7/1917	Tramana	2/171.01
D120,721	S	*	5/1940	Posin	D2/878
2,199,427	A	*	5/1940	Dohen	2/204
3,962,728	A	*	6/1976	Pavlinik	2/174
D277,139	S	*	1/1985	DeFalco	D2/880
5,493,732	A	*	2/1996	Fawkes	2/195.1
5,566,689	A	*	10/1996	Yeater	132/212
5,623,732	A	*	4/1997	Olajide, Jr.	2/195.1
D380,887	S	*	7/1997	Durodola	D2/874
D381,790	S	*	8/1997	Harris et al.	D2/867

5,832,538	A	*	11/1998	Williams	2/202
D406,936	S	*	3/1999	Sivret et al.	D2/881
5,960,478	A	*	10/1999	Sivret et al.	2/202
D433,784	S	*	11/2000	Huang	D2/501
D486,622	S	*	2/2004	Matsuda	D2/867
2003/0221243	A1	*	12/2003	Phillips	2/202

* cited by examiner

Primary Examiner—Joel A. Sincavage

Assistant Examiner—Elizabeth Albert

(57) **CLAIM**

The ornamental design for a braid and hair wrap, as shown and described.

DESCRIPTION

FIG. 1 is a generally perspective view of a braid and hair wrap showing my new design;

FIG. 2 is a generally perspective view of the wrap as it appears when tied behind the user's neck;

FIG. 3 is a generally perspective front view of the wrap as it appears when tied in the manner shown in FIG. 2.

FIG. 4 is a rear view of the wrap shown in FIGS. 2 and 3; FIG. 5 is a side view of the wrap shown in FIGS. 2 and 3; and,

FIG. 6 is a top view thereof.

The broken lines showing environment in the drawings are for illustrative purposes only and form no part of the claimed design.

1 Claim, 3 Drawing Sheets

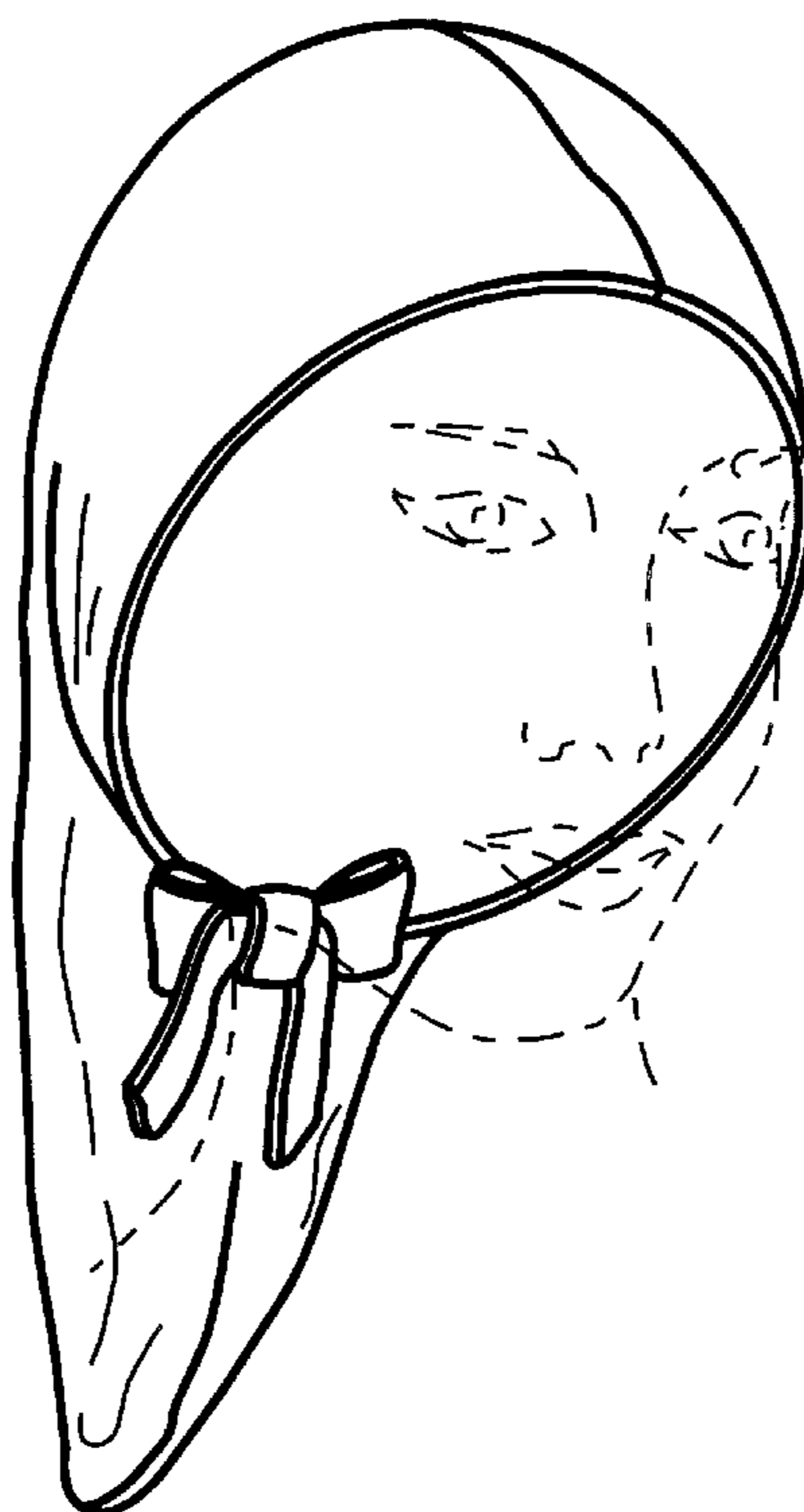

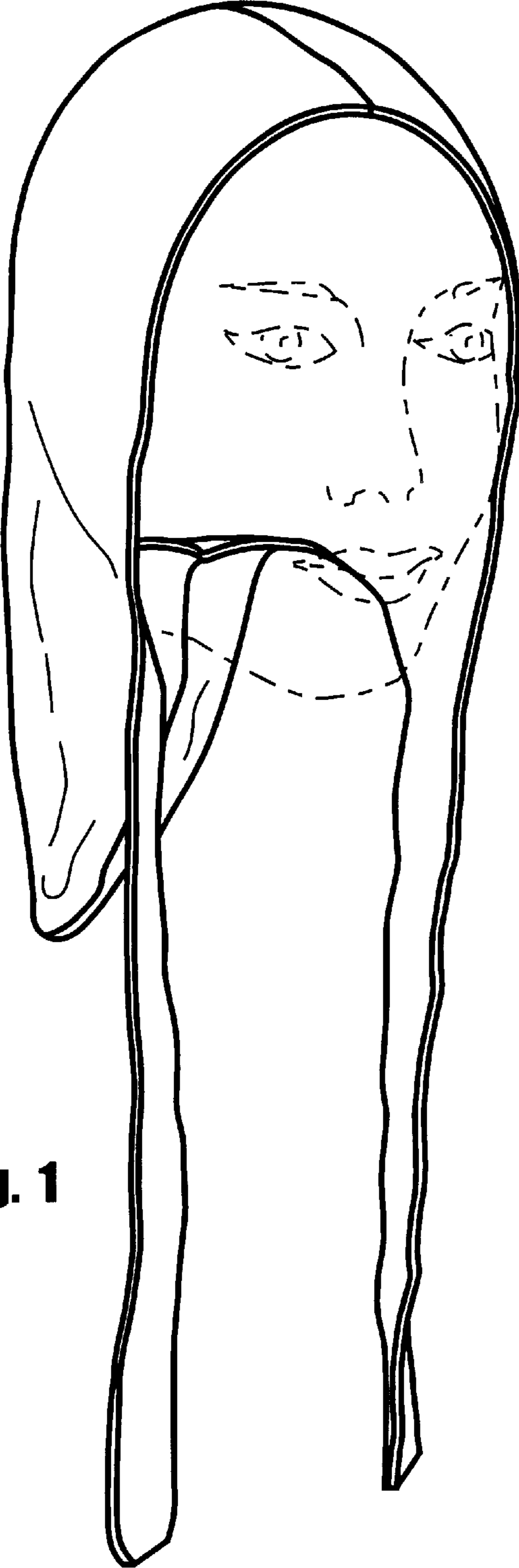

Fig. 1

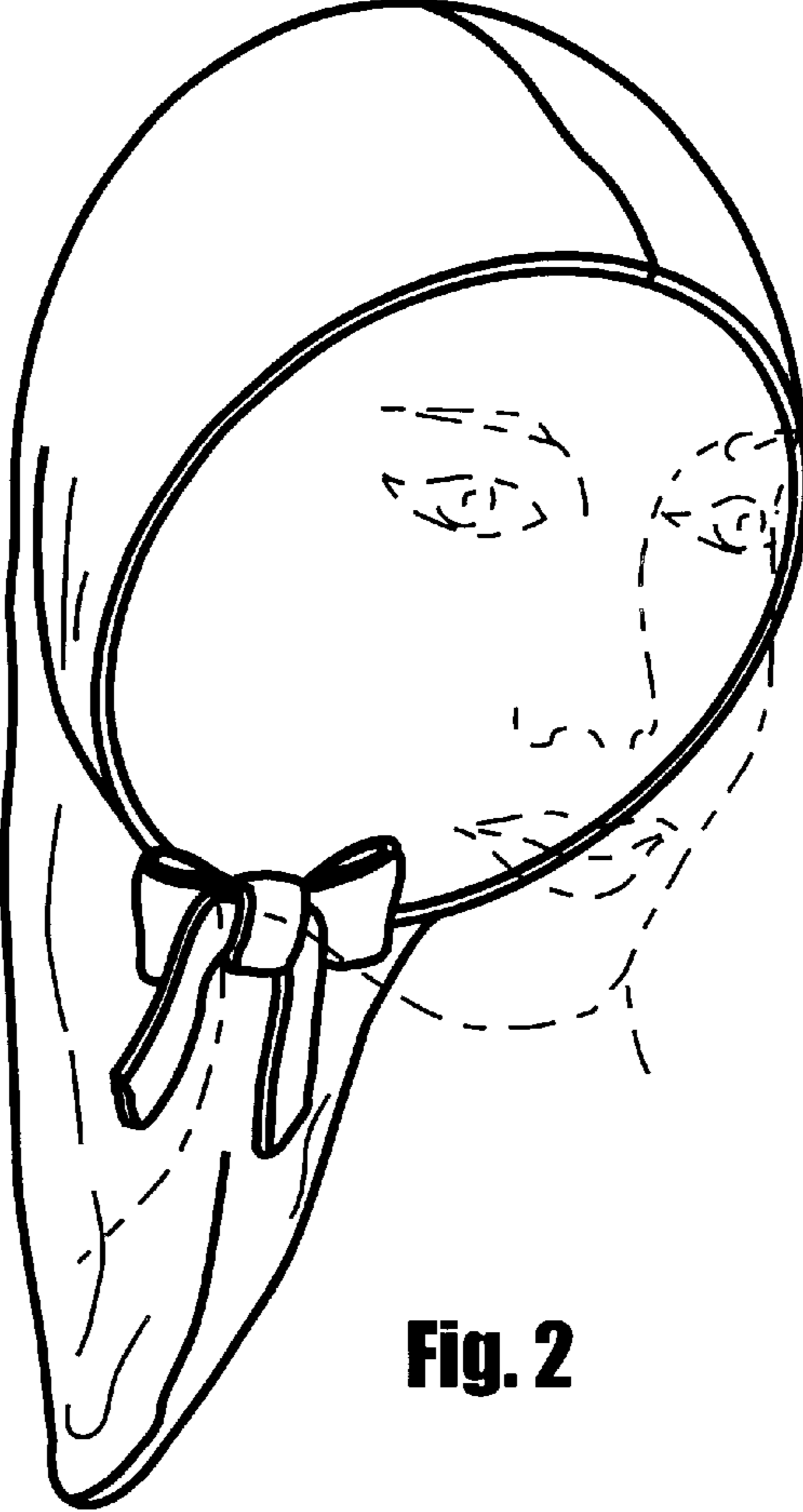

Fig. 2

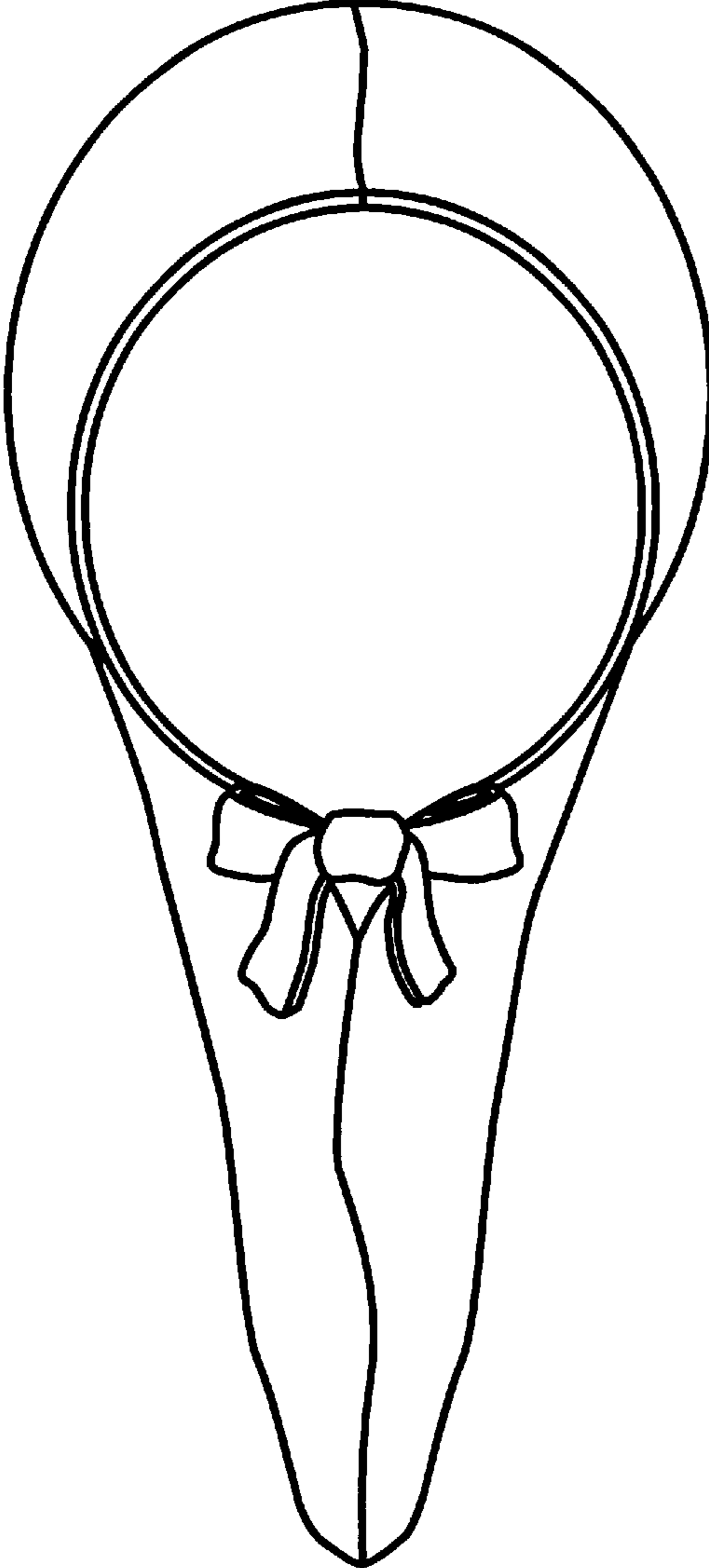

Fig. 3

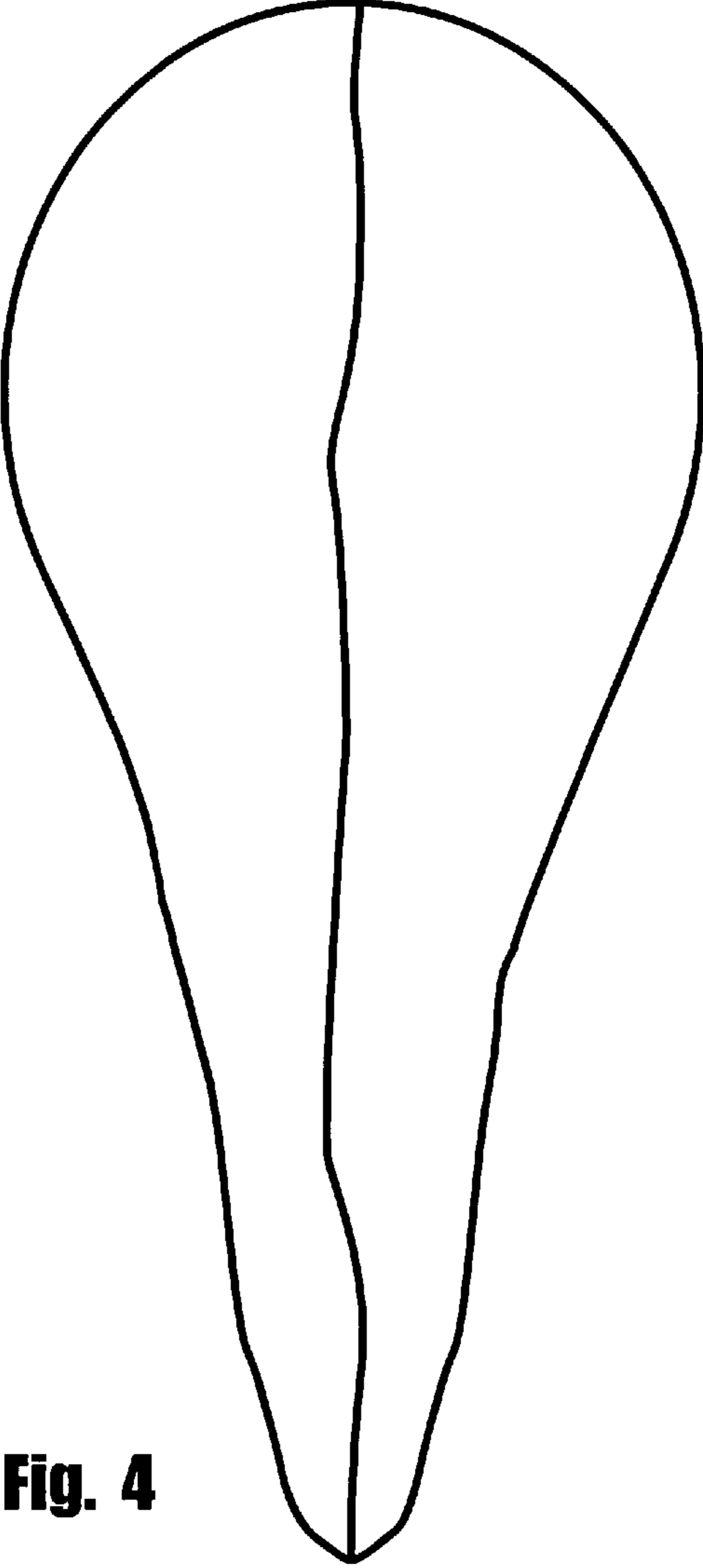

Fig. 4

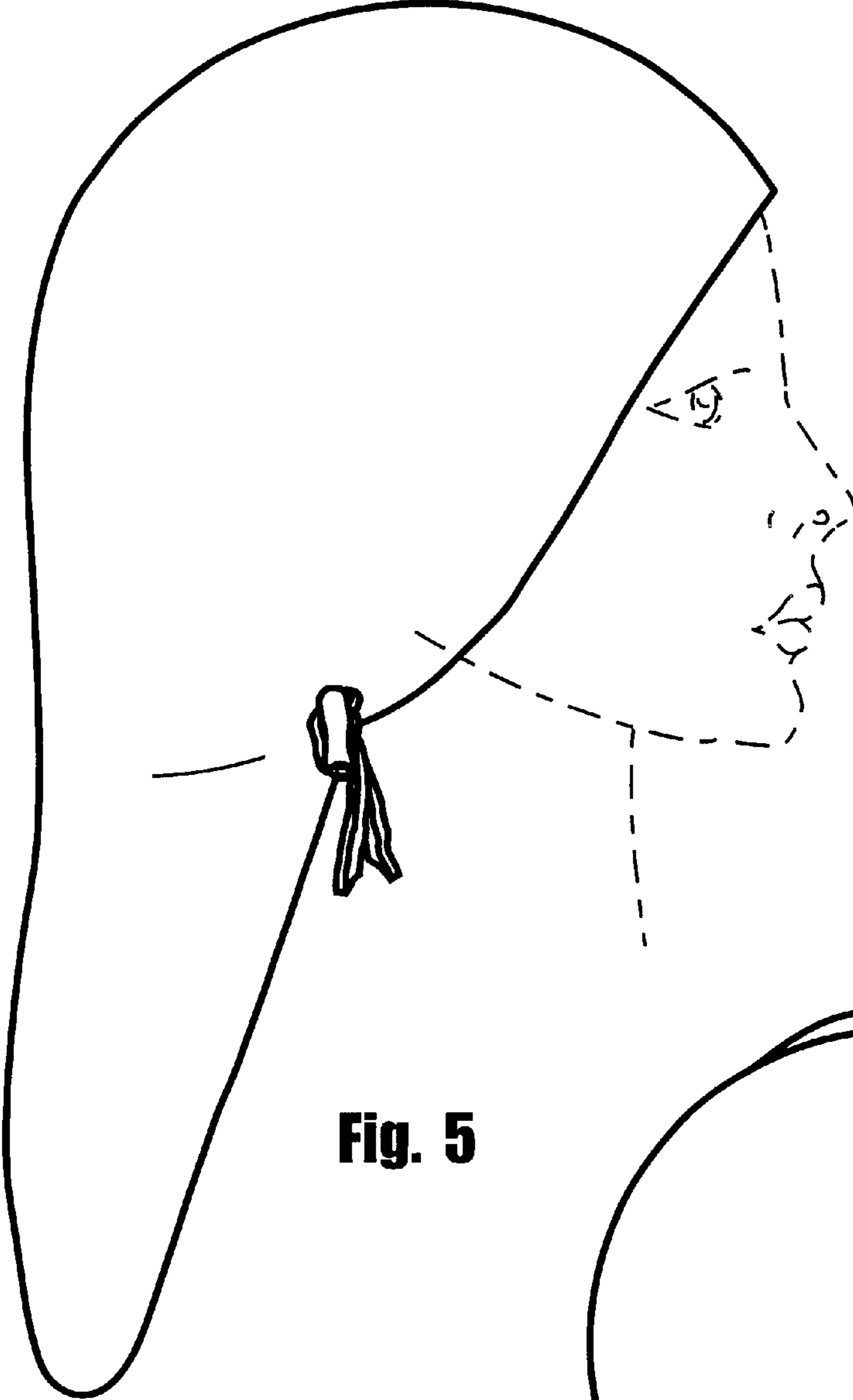

Fig. 5

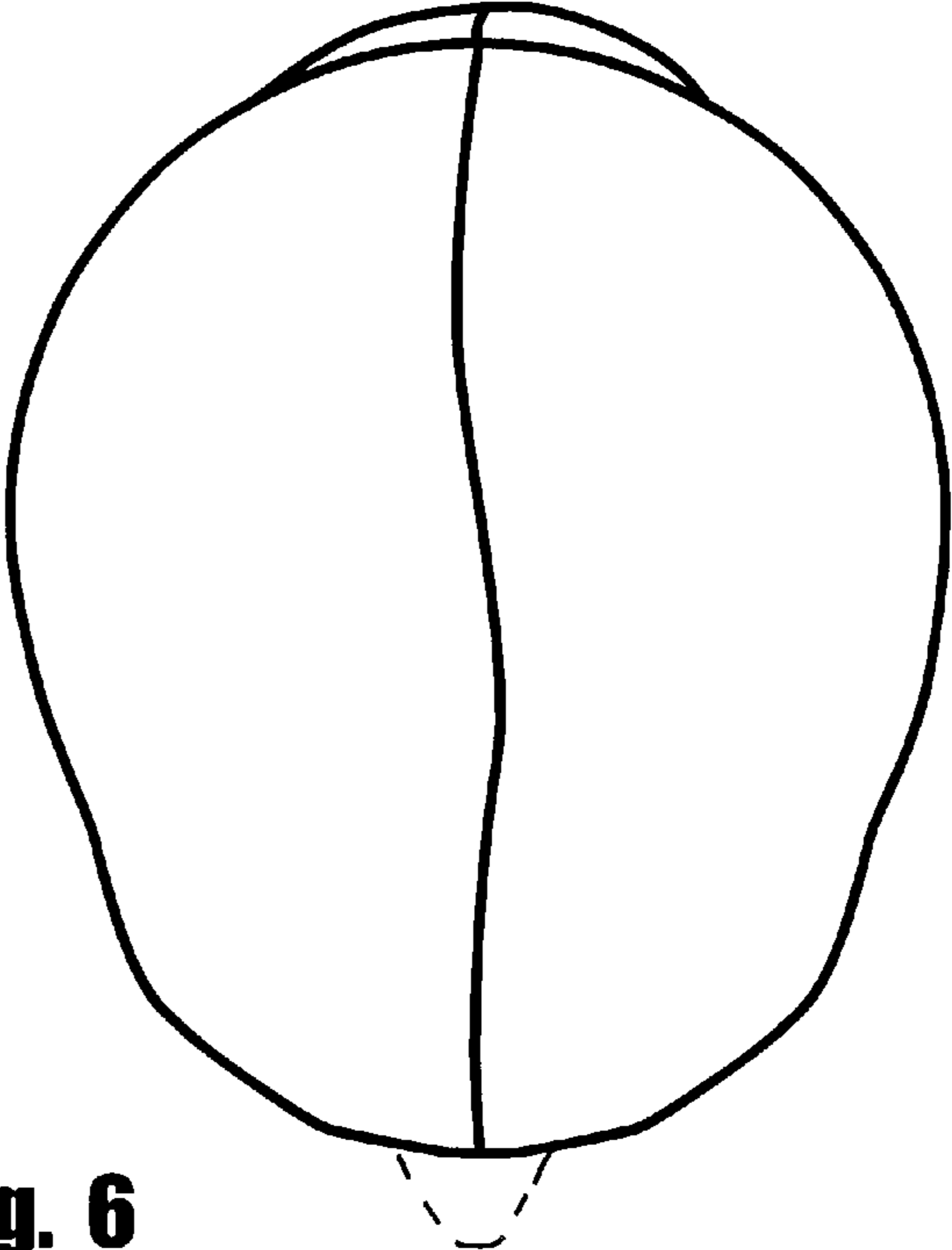

Fig. 6