



US00D513616S

(12) **United States Design Patent**
Glassman

(10) **Patent No.:** **US D513,616 S**

(45) **Date of Patent:** **** Jan. 17, 2006**

(54) **KEYBOARD ARRAY**

(75) **Inventor:** **Daniel P. Glassman**, Glastonbury, CT (US)

(73) **Assignee:** **Word Technologies, LLC**, Greenhurst, NY (US)

(**) **Term:** **14 Years**

(21) **Appl. No.:** **29/169,808**

(22) **Filed:** **Oct. 28, 2002**

(51) **LOC (8) Cl.** **14-02**

(52) **U.S. Cl.** **D14/396**

(58) **Field of Classification Search** D14/391-399;
D18/1, 2, 7; 178/17 A, 17 C; 200/5 A, 5 R,
200/6 A, 6 R; 235/145 A, 145 R; 341/22,
341/23; 345/160, 168; 400/484-489

See application file for complete search history.

(56) **References Cited**

U.S. PATENT DOCUMENTS

D387,340 S * 12/1997 Pham D14/393

D388,780 S * 1/1998 Tonino D14/392
D429,727 S * 8/2000 Leung D14/393

* cited by examiner

Primary Examiner—Freda Nunn

(74) *Attorney, Agent, or Firm*—R. William Reinsmith

(57) **CLAIM**

I claim the ornamental design for a keyboard array, as shown and described.

DESCRIPTION

FIG. 1 is a perspective view of a keyboard array showing my new design;

FIG. 2 is a front elevational view thereof;

FIG. 3 is a rear elevational view thereof;

FIG. 4 is a right side elevational view thereof;

FIG. 5 is a left side elevational view thereof; and,

FIG. 6 is a top plan view thereof.

A manual data entry device is shown in broken lines for illustrative purposes only to show the environment embodying the keyboard array design and forms no part of the claimed design.

1 Claim, 4 Drawing Sheets

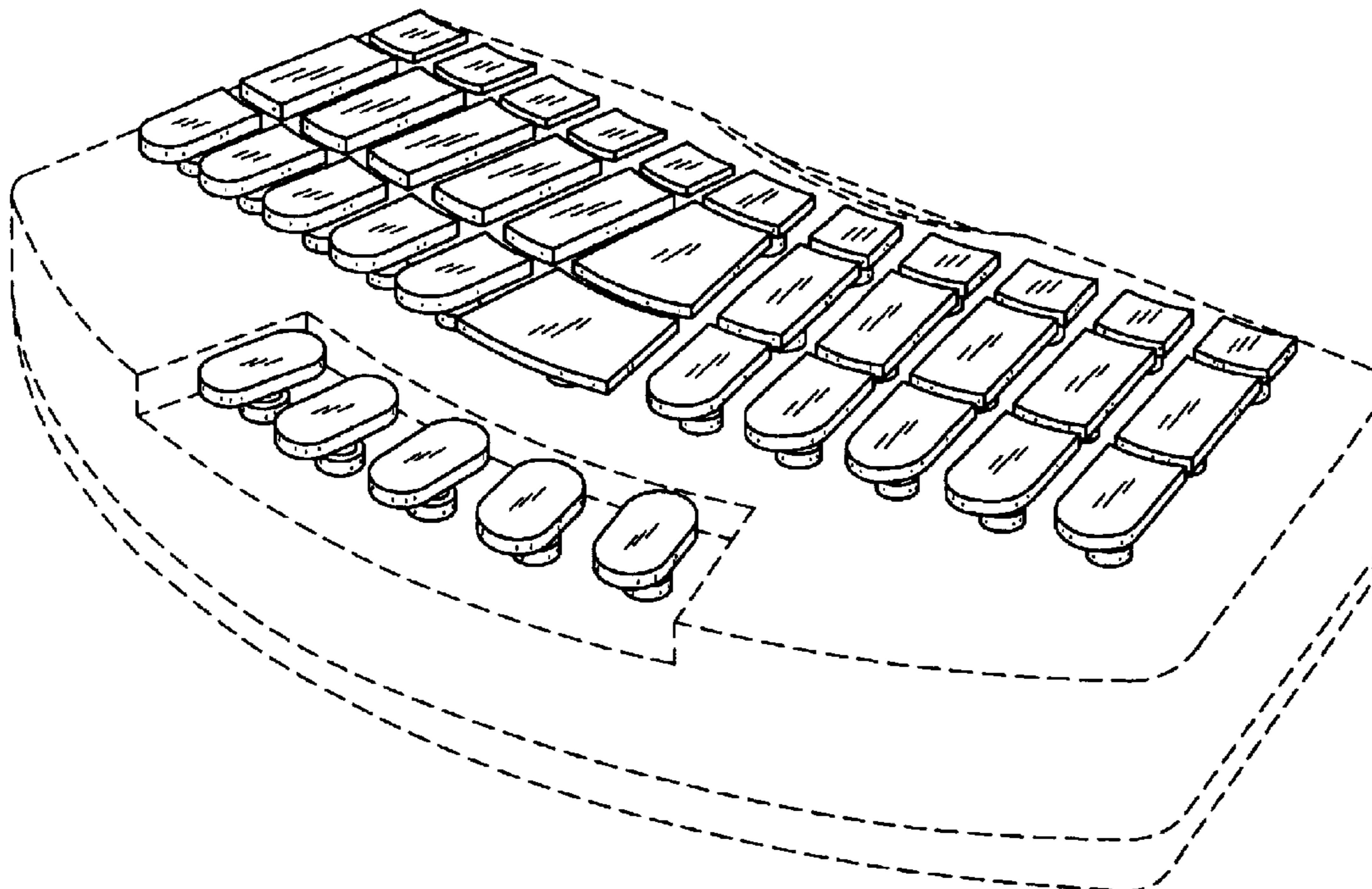

FIG. 1

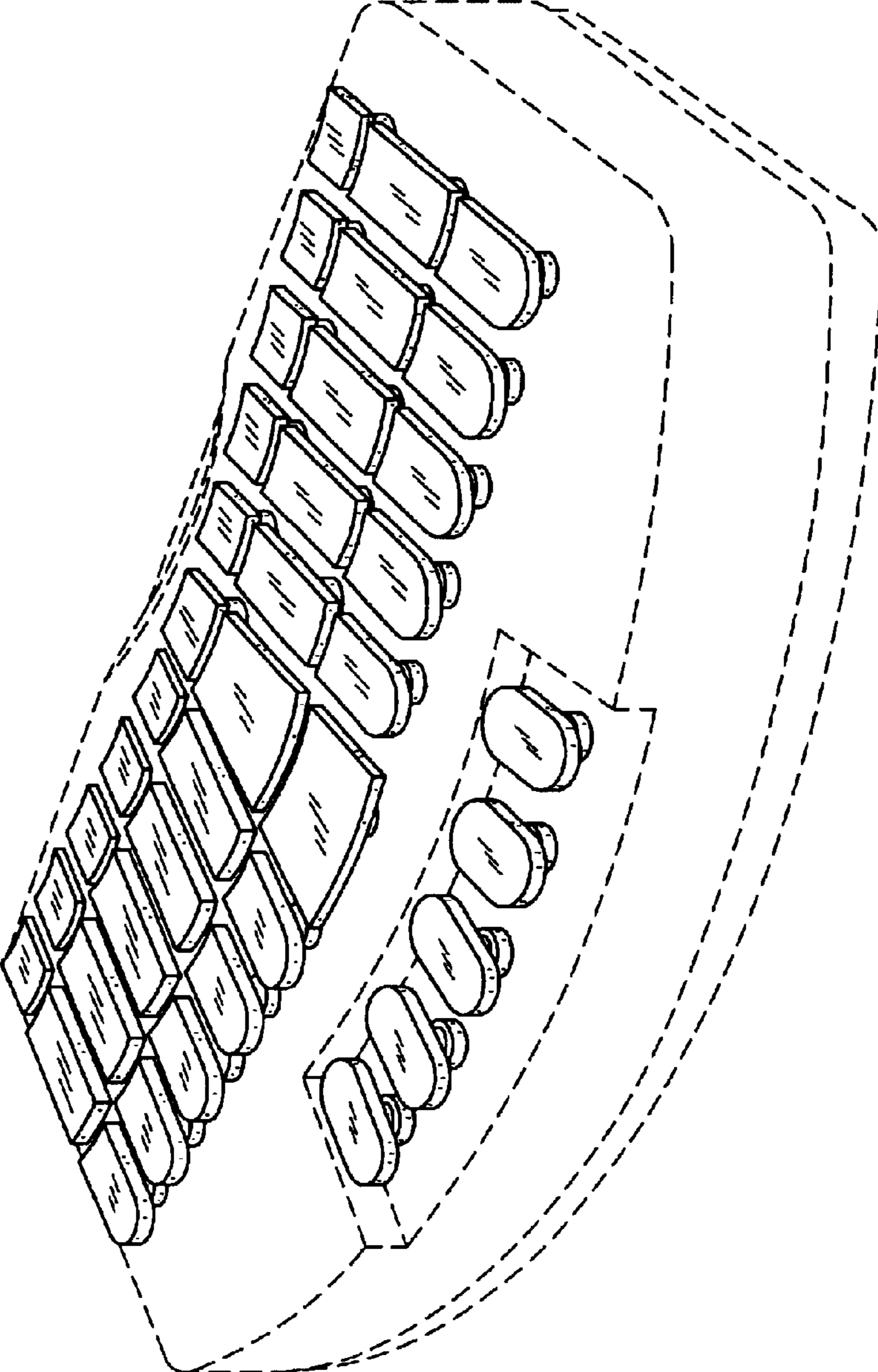

FIG. 2

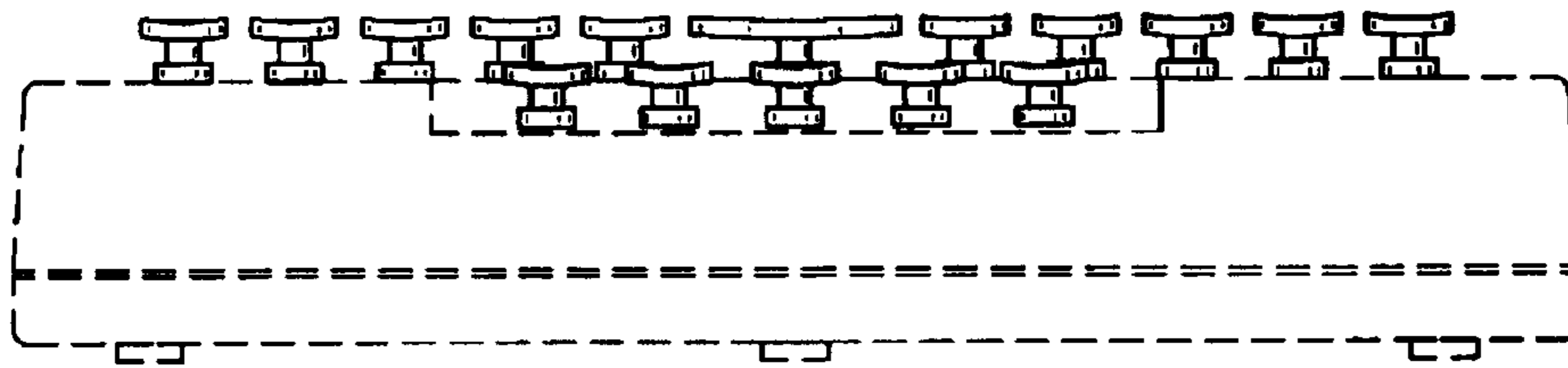

FIG. 3

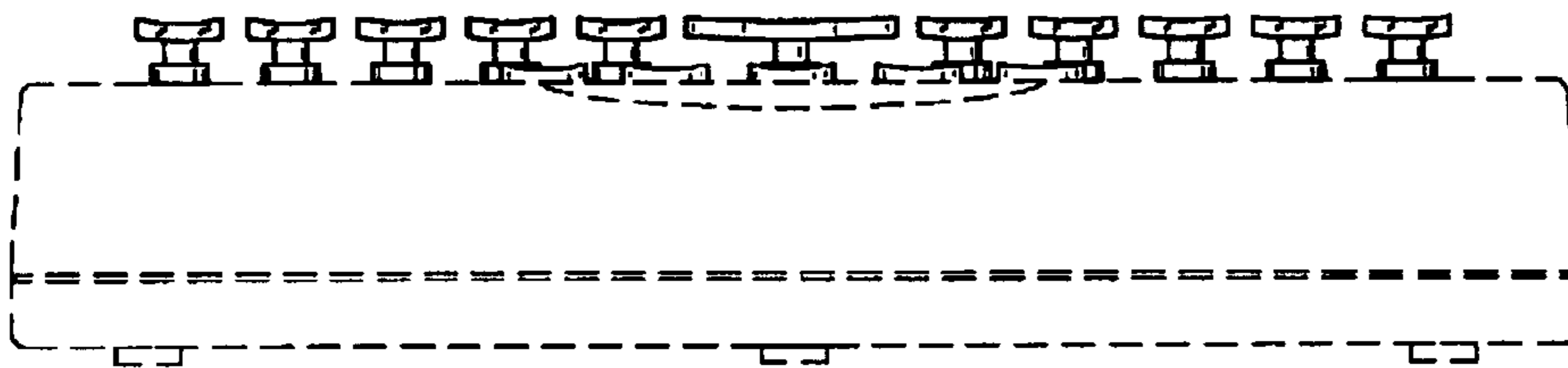

FIG. 4

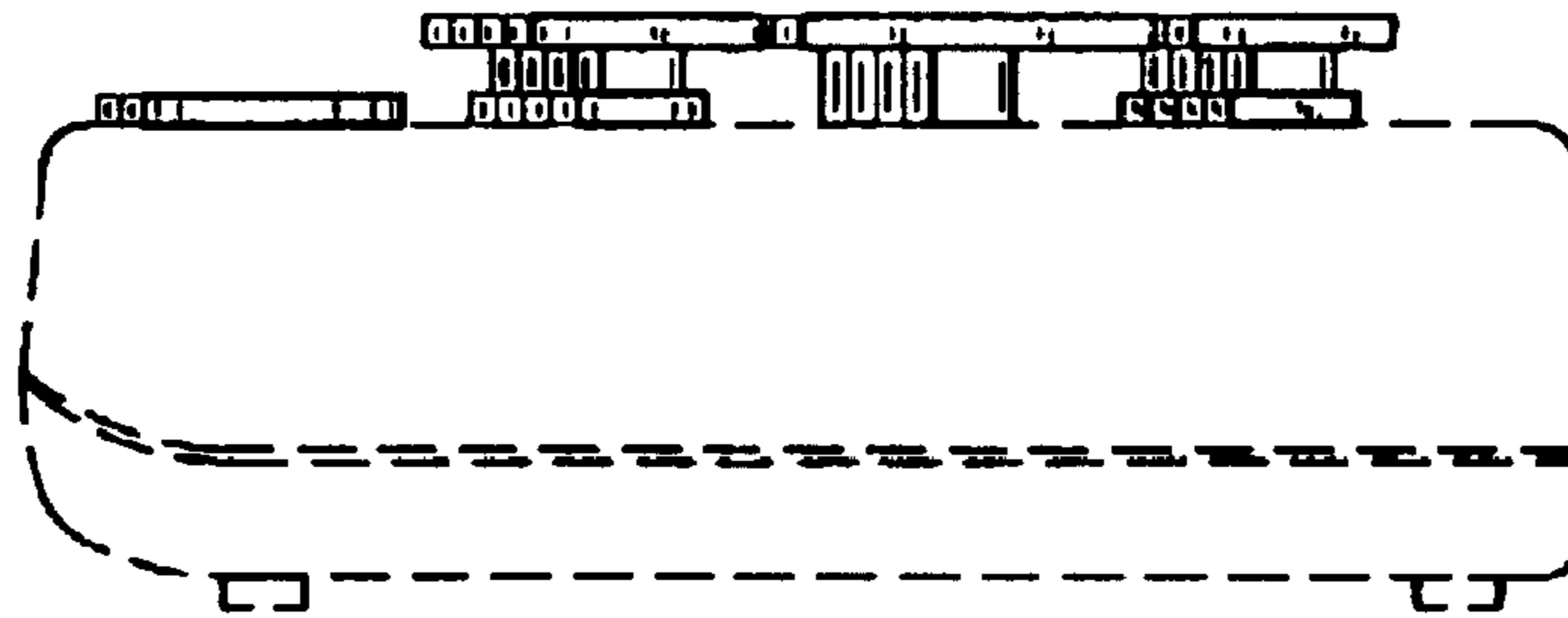

FIG. 5

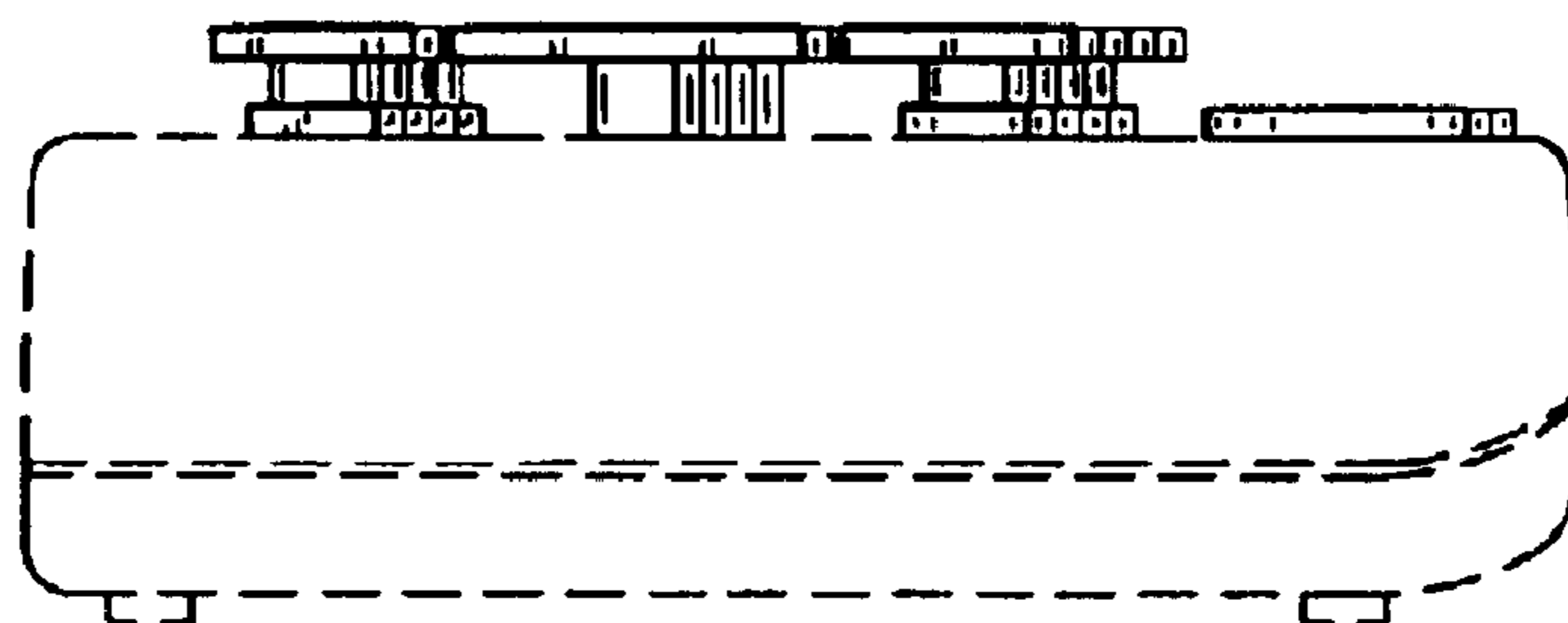

FIG. 6

