



US00D513492S

(12) **United States Design Patent**
Redfield

(10) **Patent No.:** **US D513,492 S**
(45) **Date of Patent:** **** Jan. 10, 2006**

(54) **DIRECT CURRENT GEAR MOTOR BOX WITH SIDE BRACKET**

(75) Inventor: **William H. Redfield**, Lake Forest, IL (US)

(73) Assignee: **Molon Motor & Coil Corp.**, Rolling Meadows, IL (US)

(**) Term: **14 Years**

(21) Appl. No.: **29/189,971**

(22) Filed: **Sep. 15, 2003**

(51) **LOC (8) Cl.** **13-01**

(52) **U.S. Cl.** **D13/122**

(58) **Field of Classification Search** D13/118,
D13/122; D15/1-5, 148; 310/83, 91, 93,
310/89, 85; 74/421 A

See application file for complete search history.

(56) **References Cited**

U.S. PATENT DOCUMENTS

D327,051 S	*	6/1992	Schwartz	D13/118
5,172,605 A	*	12/1992	Schwartz	74/421 A
5,256,921 A	*	10/1993	Pruis et al.	310/68 B
5,737,968 A	*	4/1998	Hardey et al.	74/421 A
6,054,785 A	*	4/2000	Kerdjoudj et al.	310/40 MM
D451,072 S		11/2001	Kerdjoudj et al.		
6,465,915 B1		10/2002	Kerdjoudj et al.		

OTHER PUBLICATIONS

U.S. Appl. No. 29/189,971, filed Sep. 15, 2003, Redfield.

U.S. Appl. No. 10/796,129, filed Mar. 10, 2004, Redfield.

* cited by examiner

Primary Examiner—Joel Sincavage

Assistant Examiner—Maurice Stevens

(74) *Attorney, Agent, or Firm*—Oblon, Spivak, McClelland, Maier & Neustadt, P.C.

(57) **CLAIM**

The ornamental design for a direct current gear motor box with side bracket, as shown and described.

DESCRIPTION

FIG. 1 is a front and top left perspective view of a direct current gear motor box with side bracket showing my new design.

FIG. 2 is a rear and top right perspective view thereof.

FIG. 3 is a top plan view thereof.

FIG. 4 is a bottom plan view thereof.

FIG. 5 is a right side elevational view thereof.

FIG. 6 is a left side elevational view thereof.

FIG. 7 is a front elevational view thereof; and,

FIG. 8 is a rear elevational view thereof.

The broken lines in the figures are illustrating the environment and form no part of the claimed design.

1 Claim, 7 Drawing Sheets

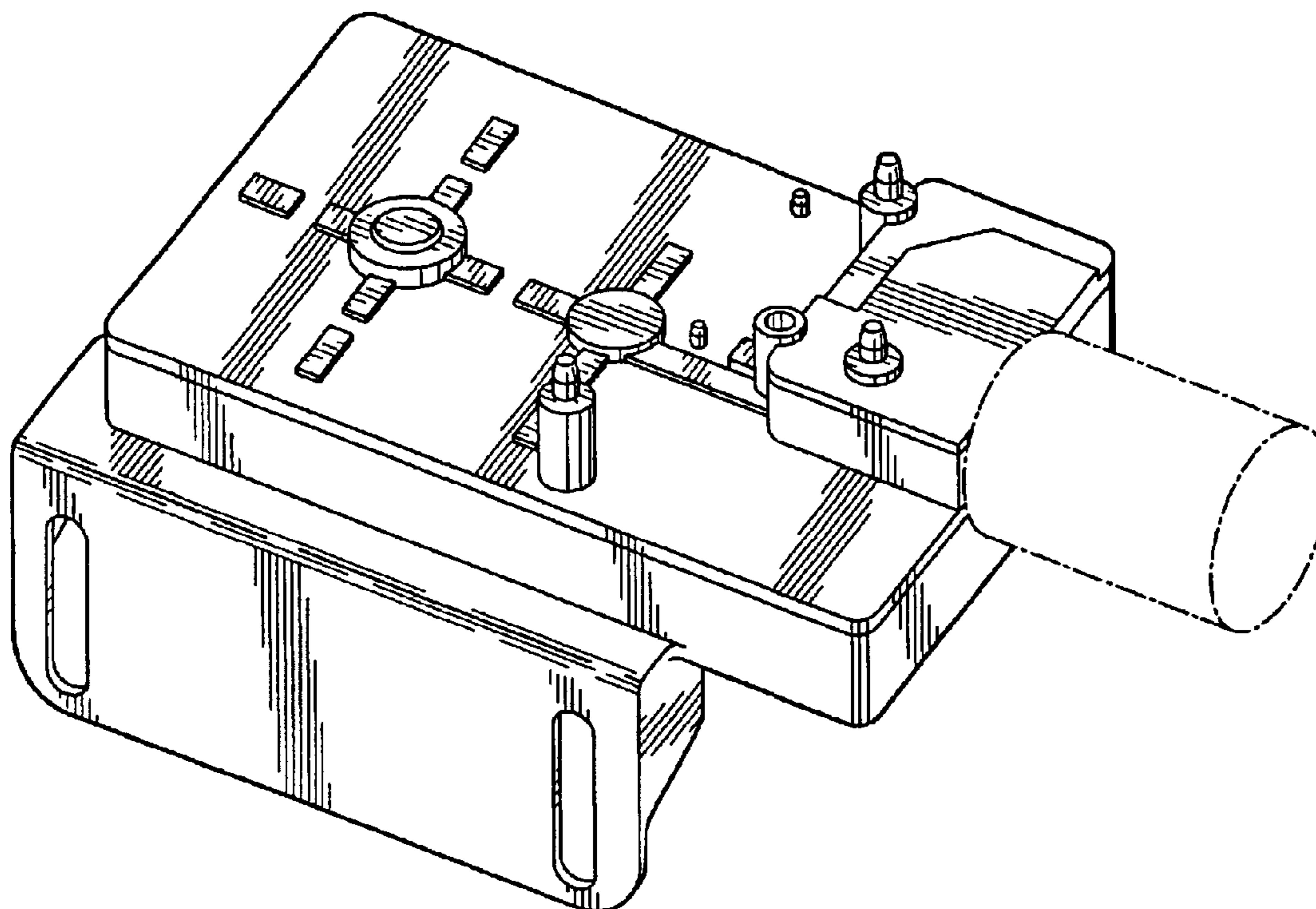

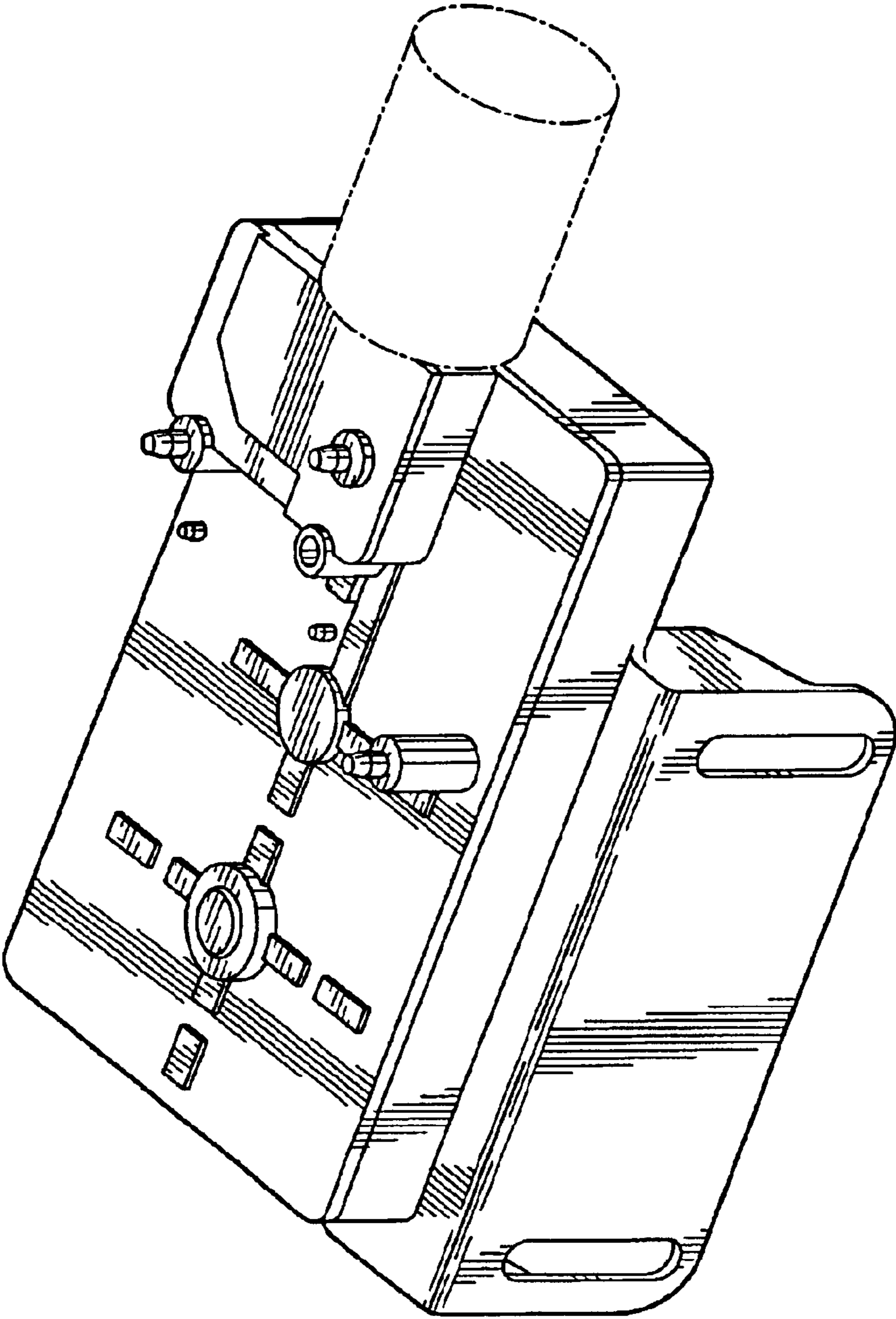

FIG. 1

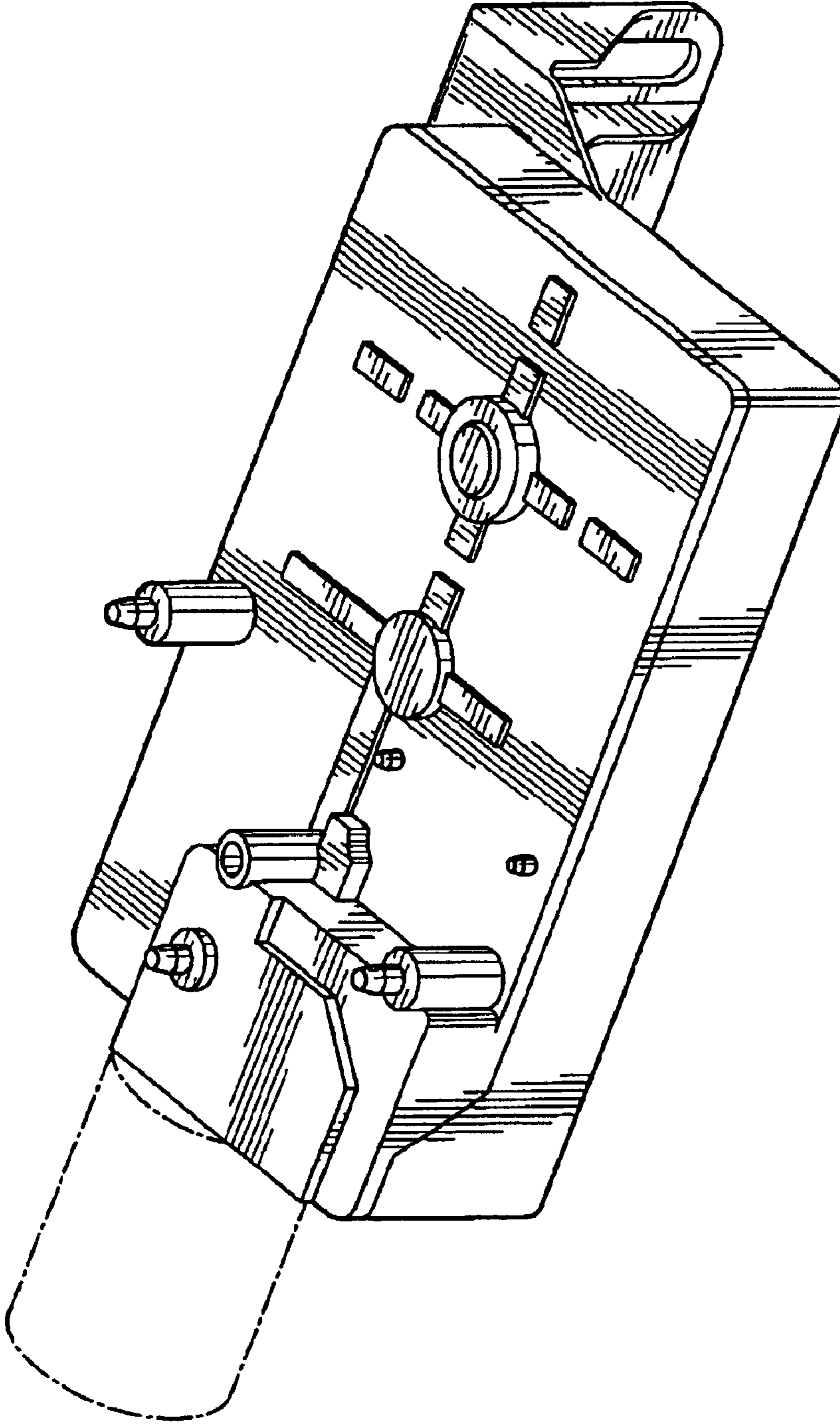

FIG. 2

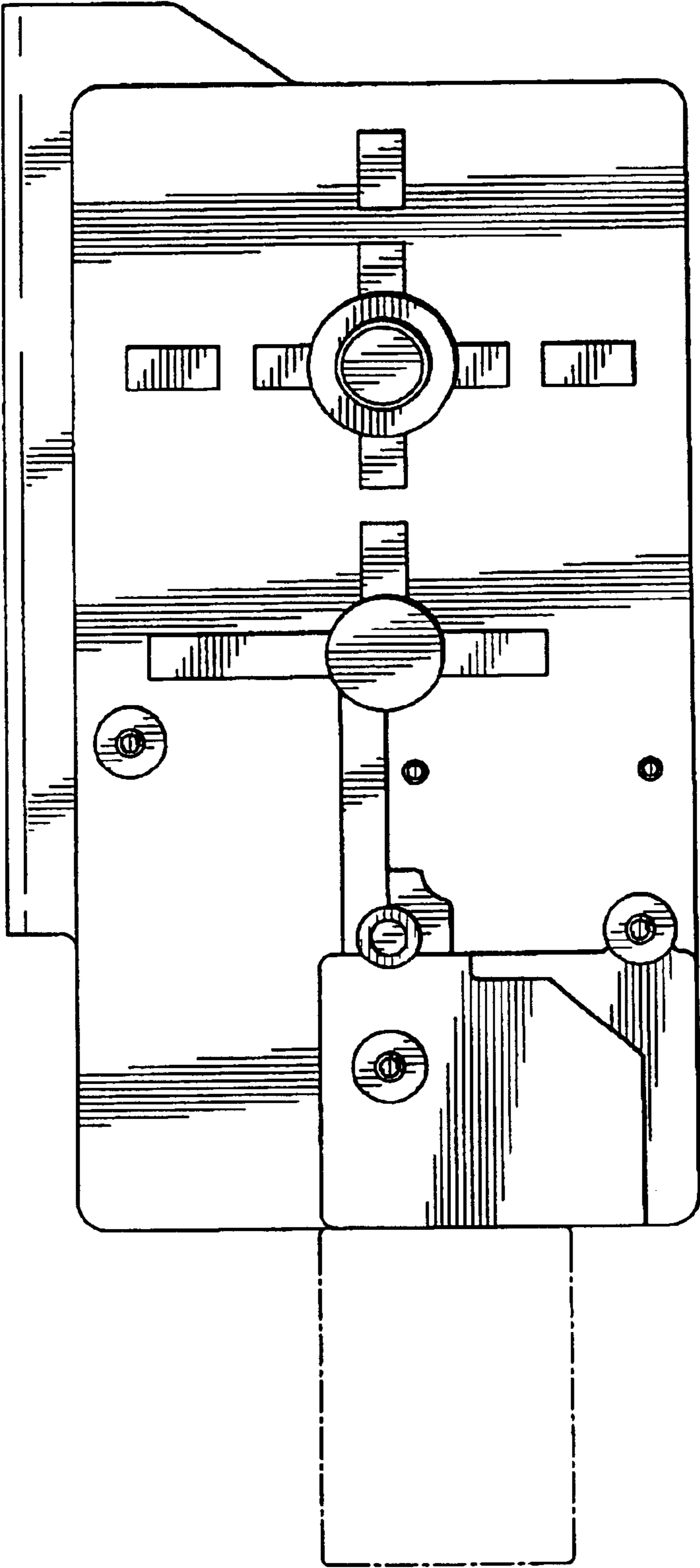

FIG. 3

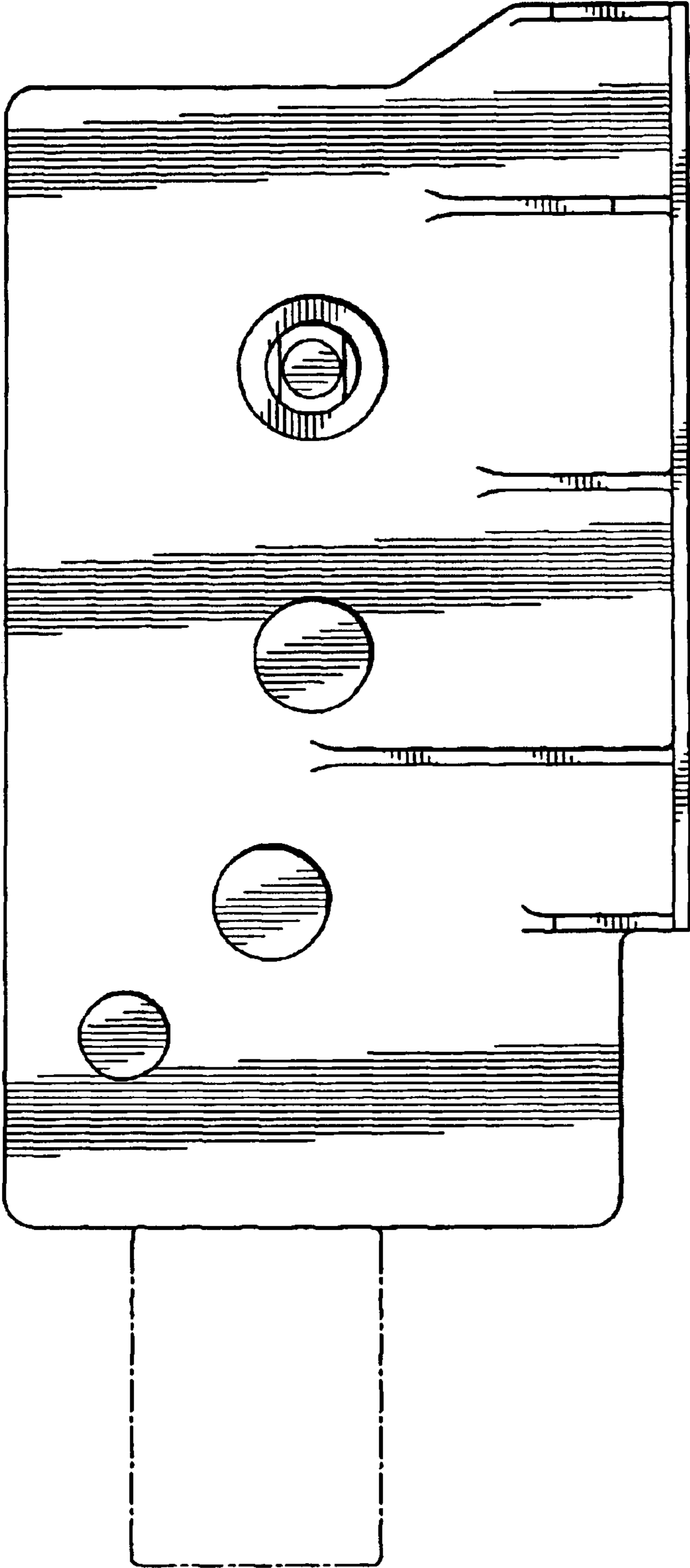

FIG. 4

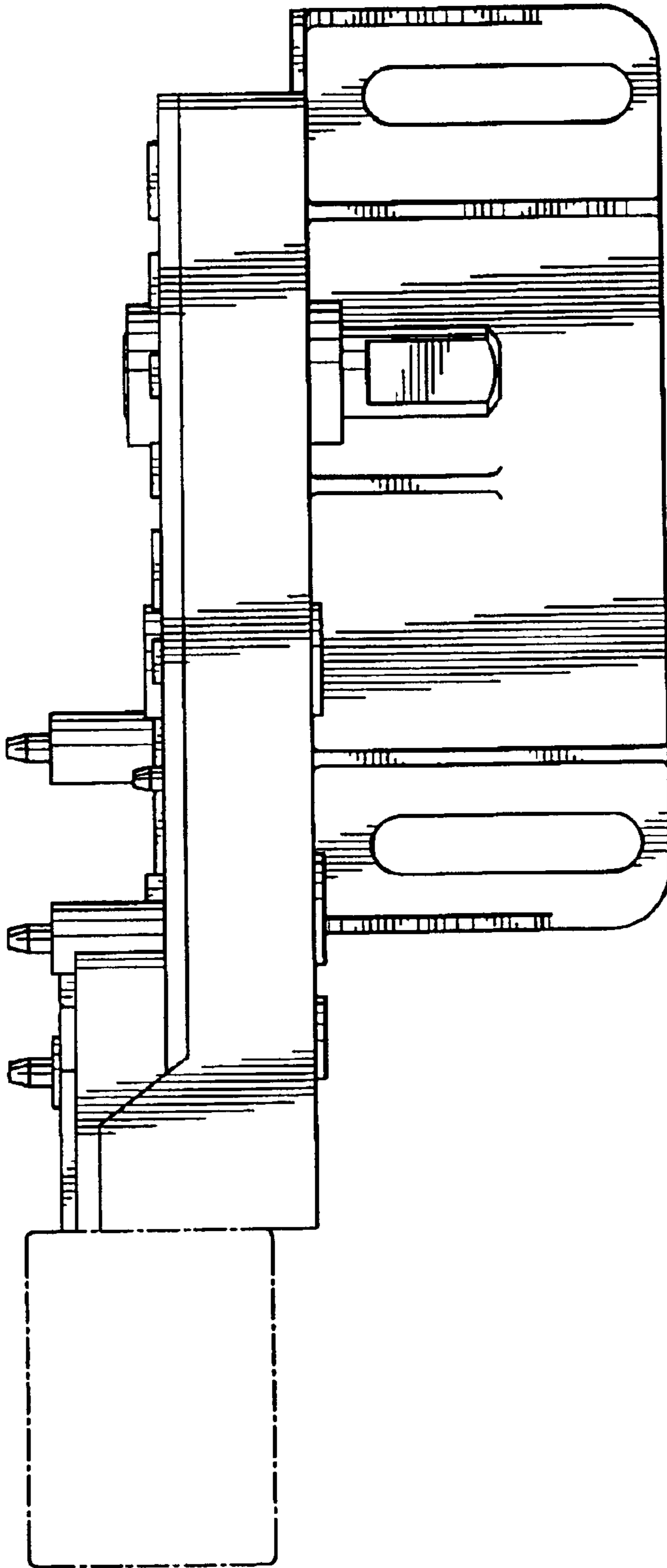

FIG. 5

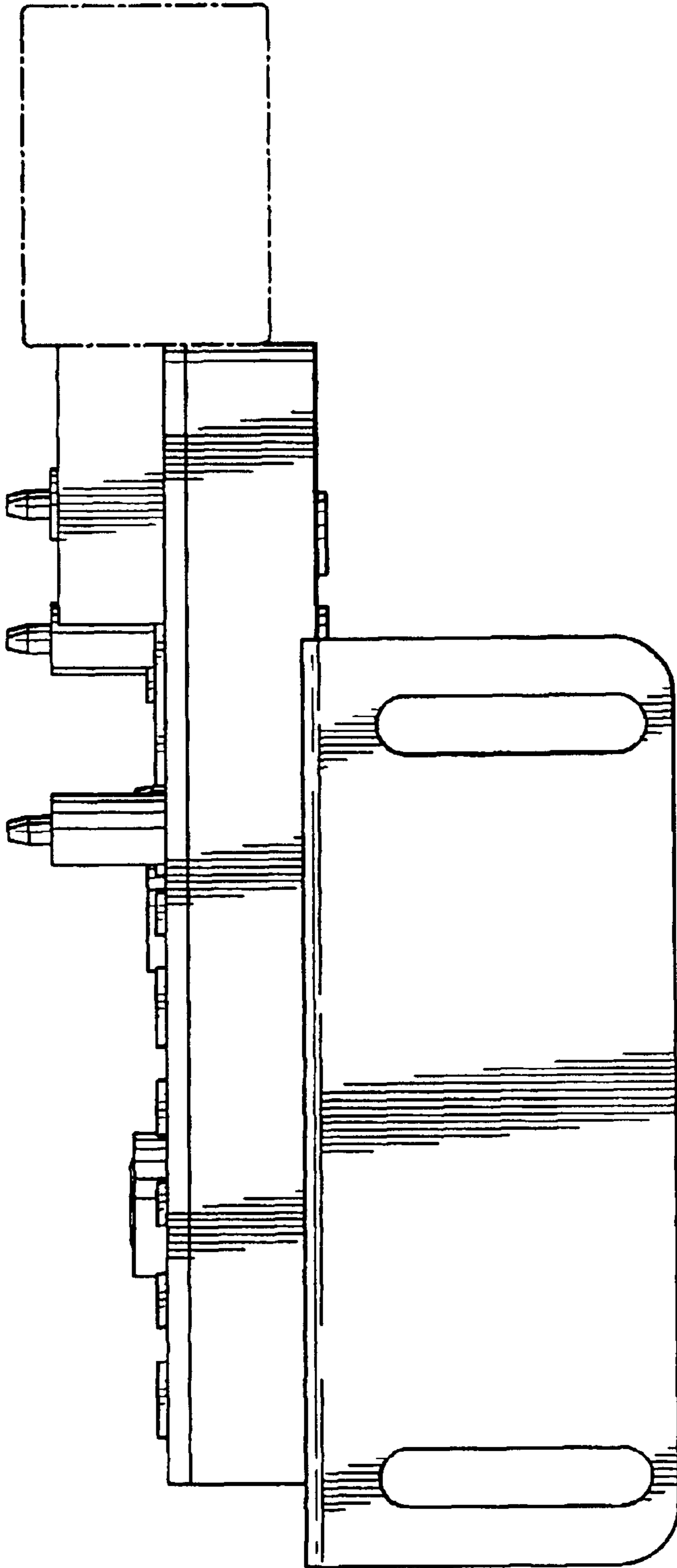

FIG. 6

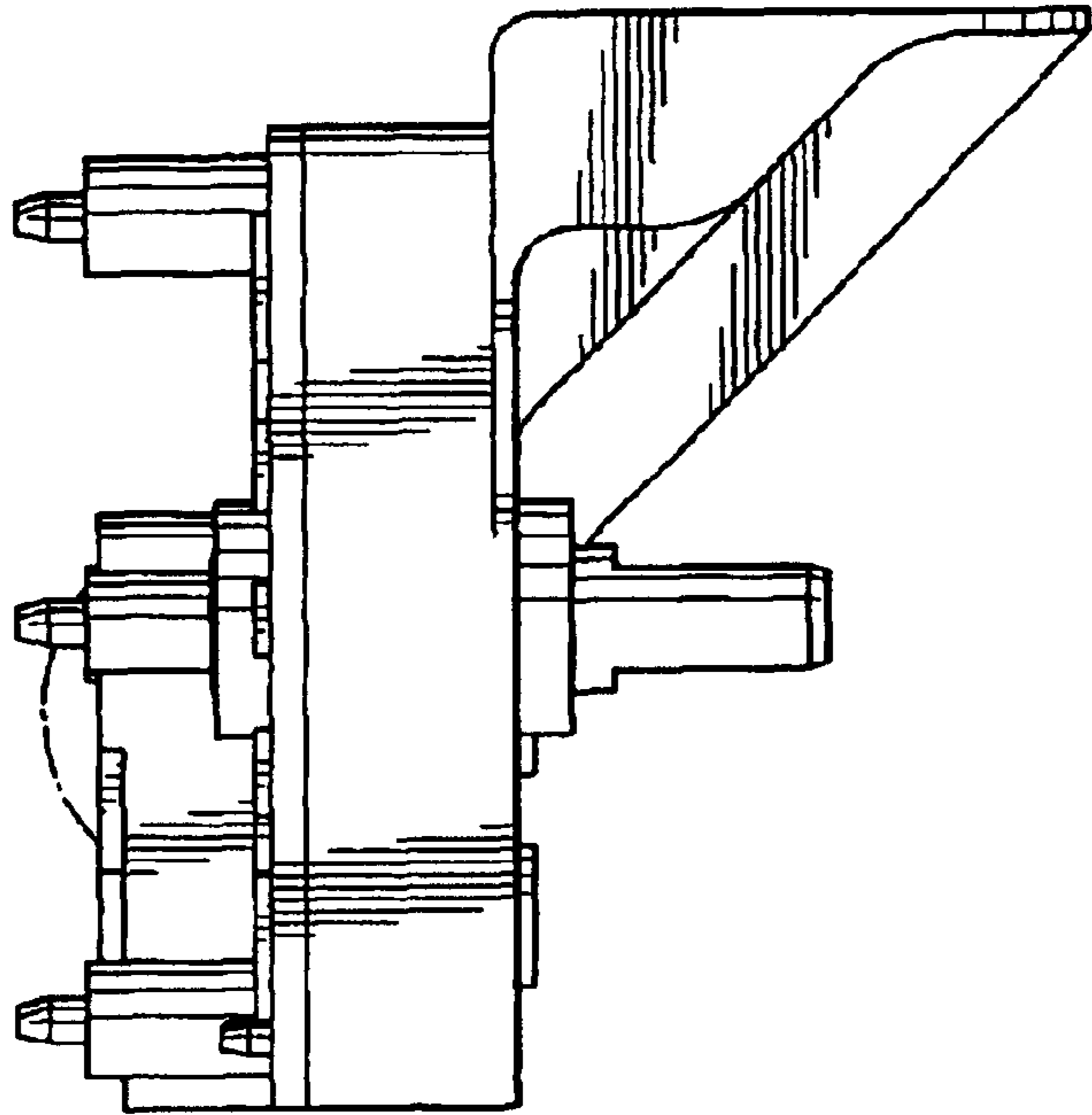

FIG. 8

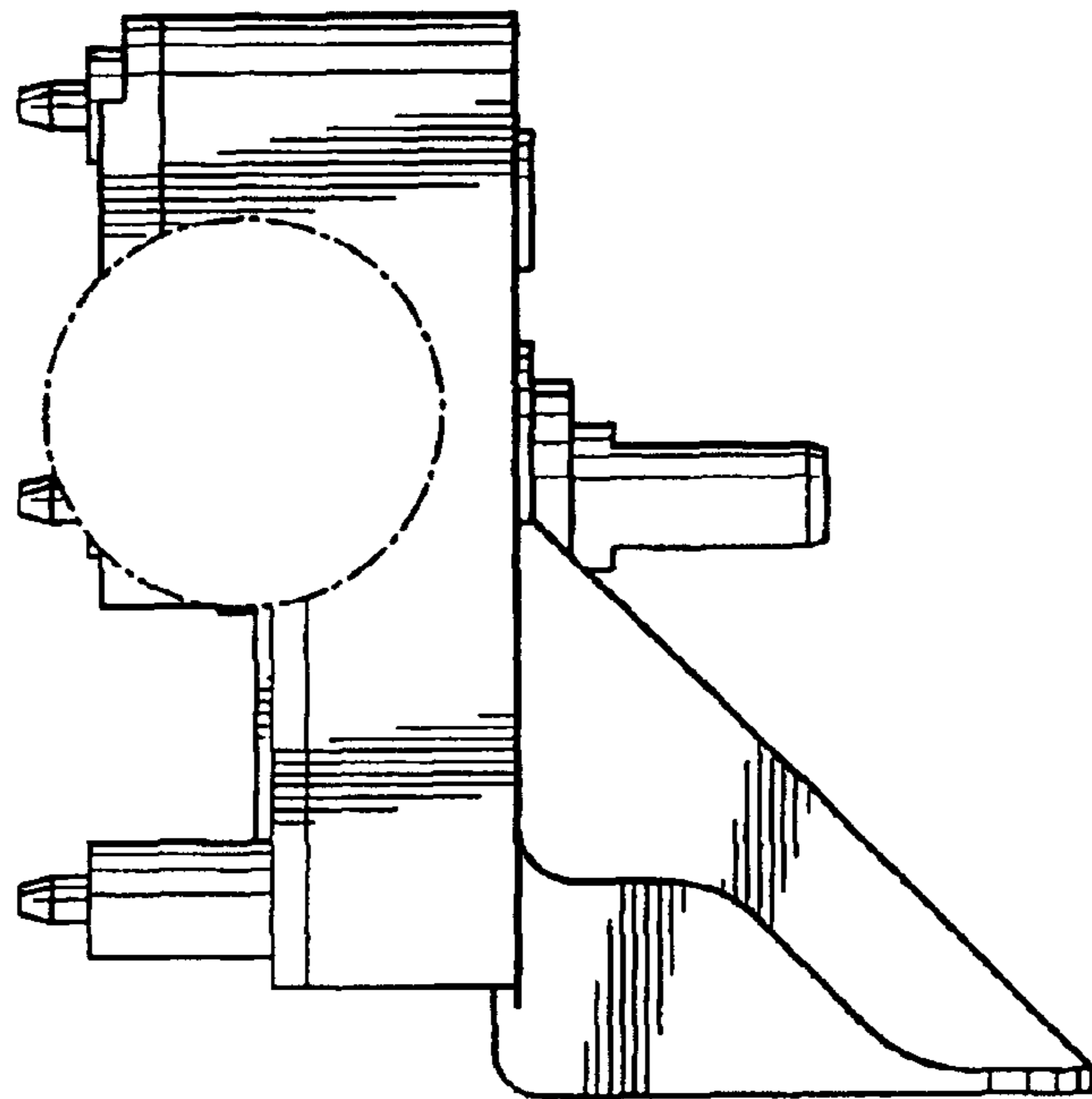

FIG. 7

UNITED STATES PATENT AND TRADEMARK OFFICE
CERTIFICATE OF CORRECTION

PATENT NO. : Des. 513,492 S
DATED : January 10, 2006
INVENTOR(S) : William H. Redfield

Page 1 of 1

It is certified that error appears in the above-identified patent and that said Letters Patent is hereby corrected as shown below:

Title page.

Item [56], **References Cited**, OTHER PUBLICATIONS,
delete "U.S. Appl. No. 29/189,971, filed Sep. 15, 2003, Redfield."

Item [57], **DESCRIPTION**,

Line 9, beginning "FIG. 7", delete the comma at the end of the line.

Signed and Sealed this

Twenty-eighth Day of February, 2006

A handwritten signature in black ink on a light gray dotted background. The signature reads "Jon W. Dudas" in a cursive style.

JON W. DUDAS

Director of the United States Patent and Trademark Office