



US00D513464S

(12) **United States Design Patent**
Kim et al.

(10) **Patent No.:** **US D513,464 S**
(45) **Date of Patent:** **** Jan. 10, 2006**

(54) **OVEN RANGE**

(75) Inventors: **Young Don Kim**, Sungnam (KR);
Wook Jun Jung, Pusan (KR)

(73) Assignee: **LG Electronics Inc.**, Seoul (KR)

(**) Term: **14 Years**

(21) Appl. No.: **29/216,372**

(22) Filed: **Nov. 3, 2004**

(30) **Foreign Application Priority Data**

May 4, 2004 (KR) 30-2004-0012896

(51) **LOC (8) Cl.** **07-02**

(52) **U.S. Cl.** **D7/406**

(58) **Field of Classification Search** D7/405-406,
D7/348-349; D32/3, 28; 34/524, 88; 126/273 A,
126/52, 19 R, 273 R, 39 B, 39 R, 1 R, 37 R;
D14/257

See application file for complete search history.

(56) **References Cited**

U.S. PATENT DOCUMENTS

D320,489 S * 10/1991 Marks et al. D32/3

OTHER PUBLICATIONS

Miele Steam Oven on the DIY and Hardware Store,
www.diy-hardware-store.co.uk, May 3, 2005.*

* cited by examiner

Primary Examiner—Robert A. Delehanty

(74) *Attorney, Agent, or Firm*—Birch, Stewart, Kolasch &
Birch, LLP

(57) **CLAIM**

We claim the ornamental design for oven range, as shown
and described.

DESCRIPTION

FIG. 1 is a Perspective view of oven range showing the new
design;

FIG. 2 is a Front Elevation View thereof;

FIG. 3 is a Rear Elevation View thereof;

FIG. 4 is a Left-side Elevation View thereof;

FIG. 5 is a Right-side Elevation View thereof;

FIG. 6 is a Top Plan View thereof; and,

FIG. 7 is a Bottom Plan View thereof.

The broken line showing of an oven is for illustrative
purposes only and forms no part of the claimed design.

1 Claim, 4 Drawing Sheets

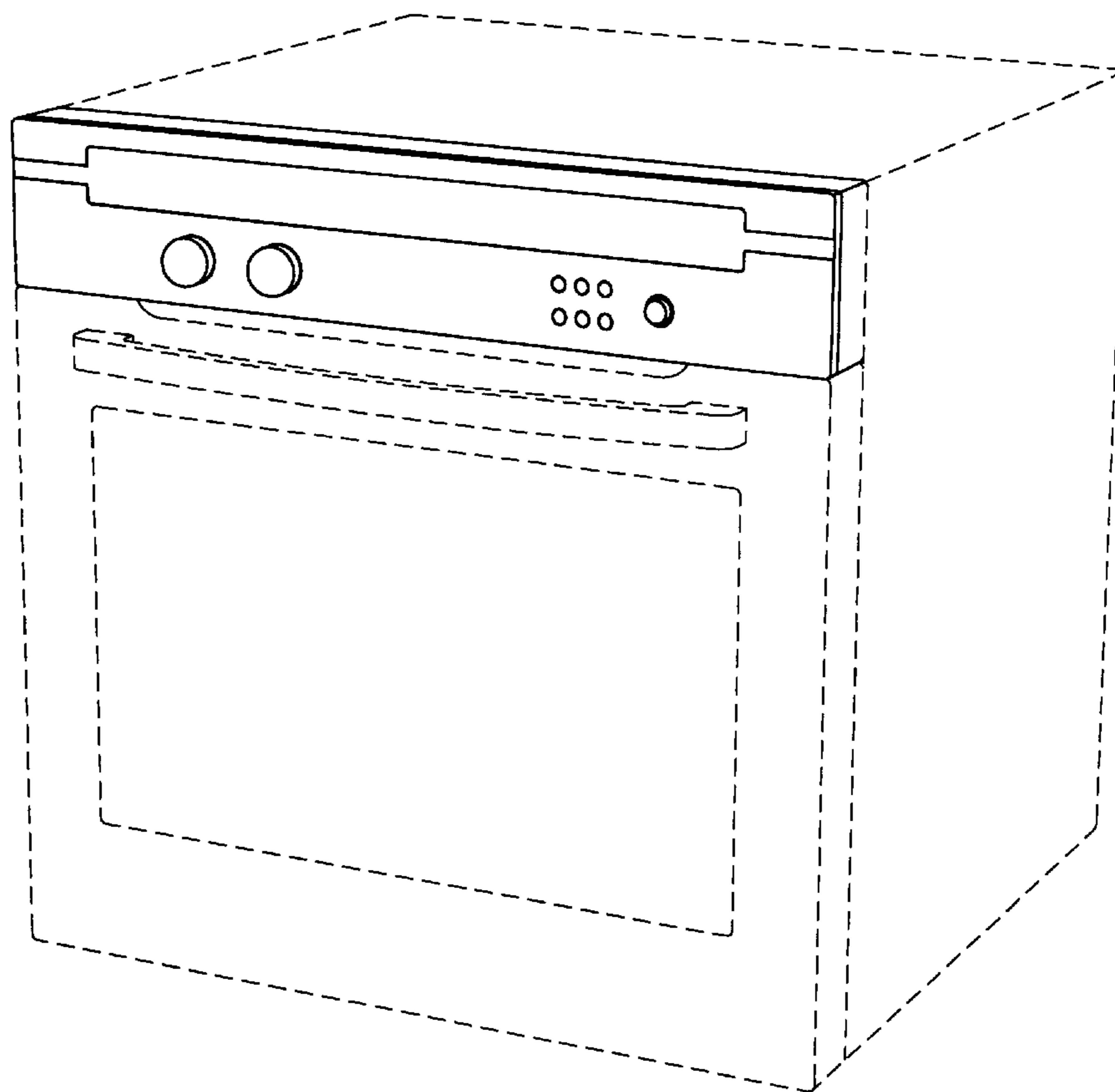

FIG. 1

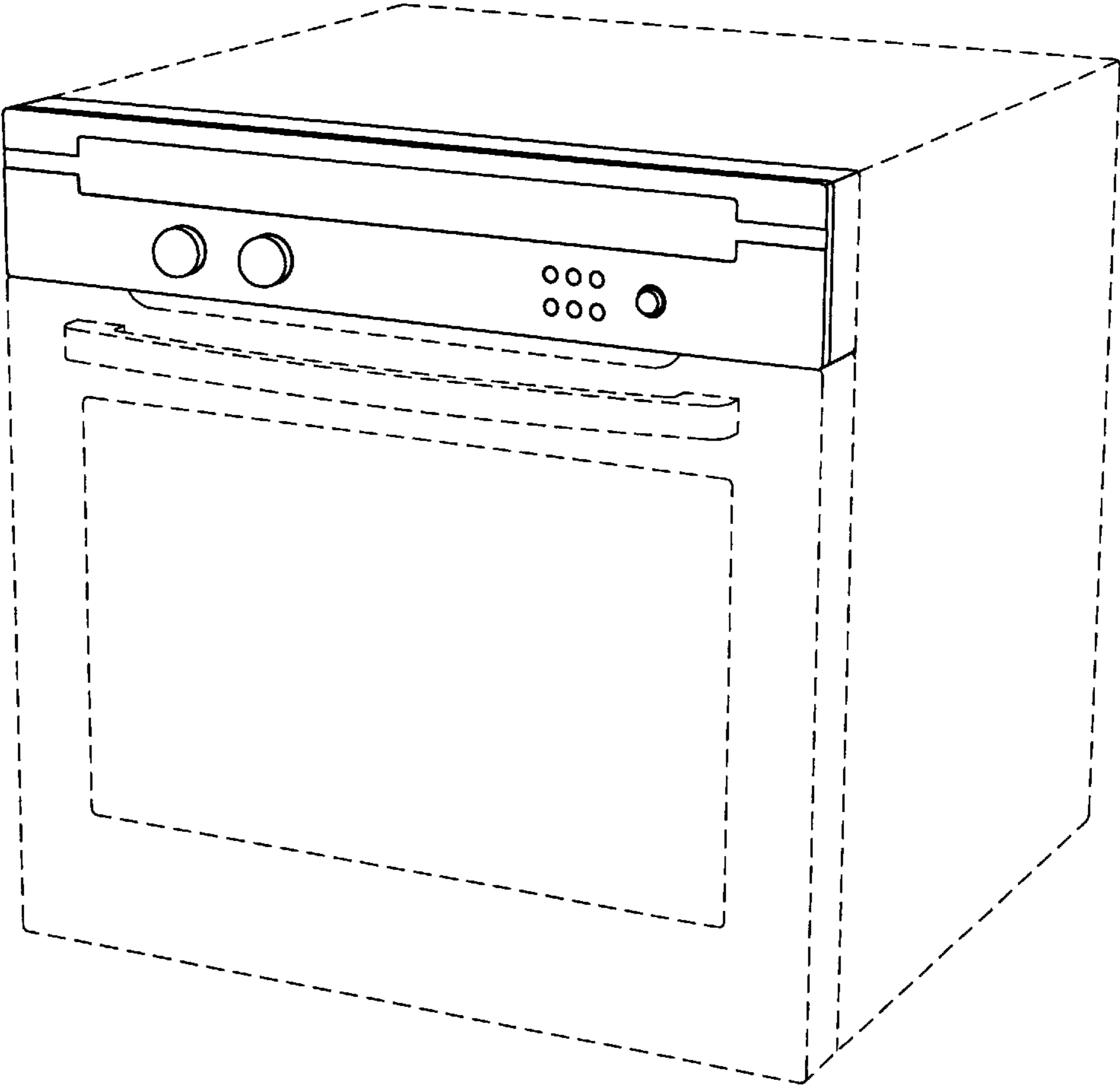

FIG. 2

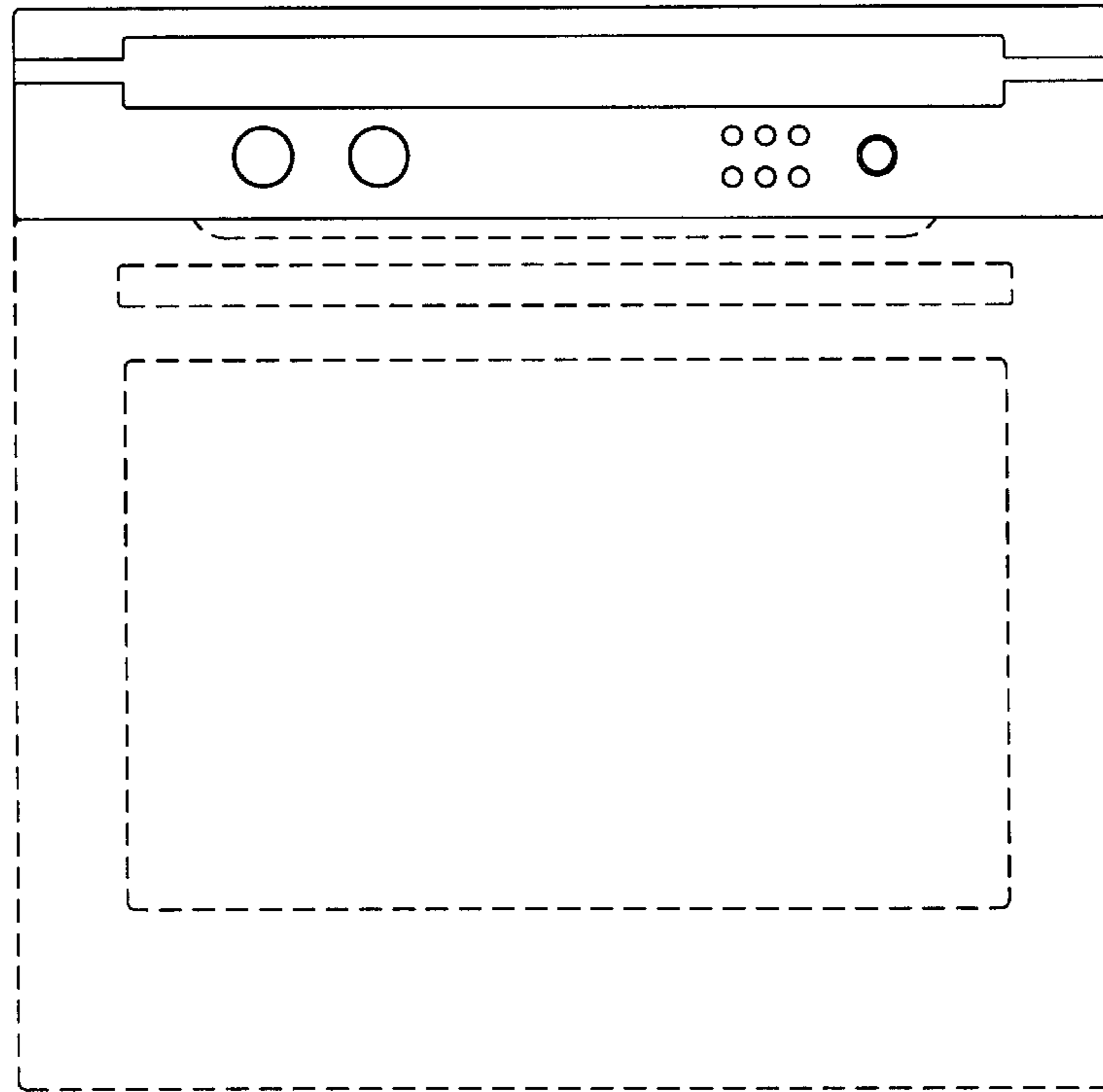

FIG. 3

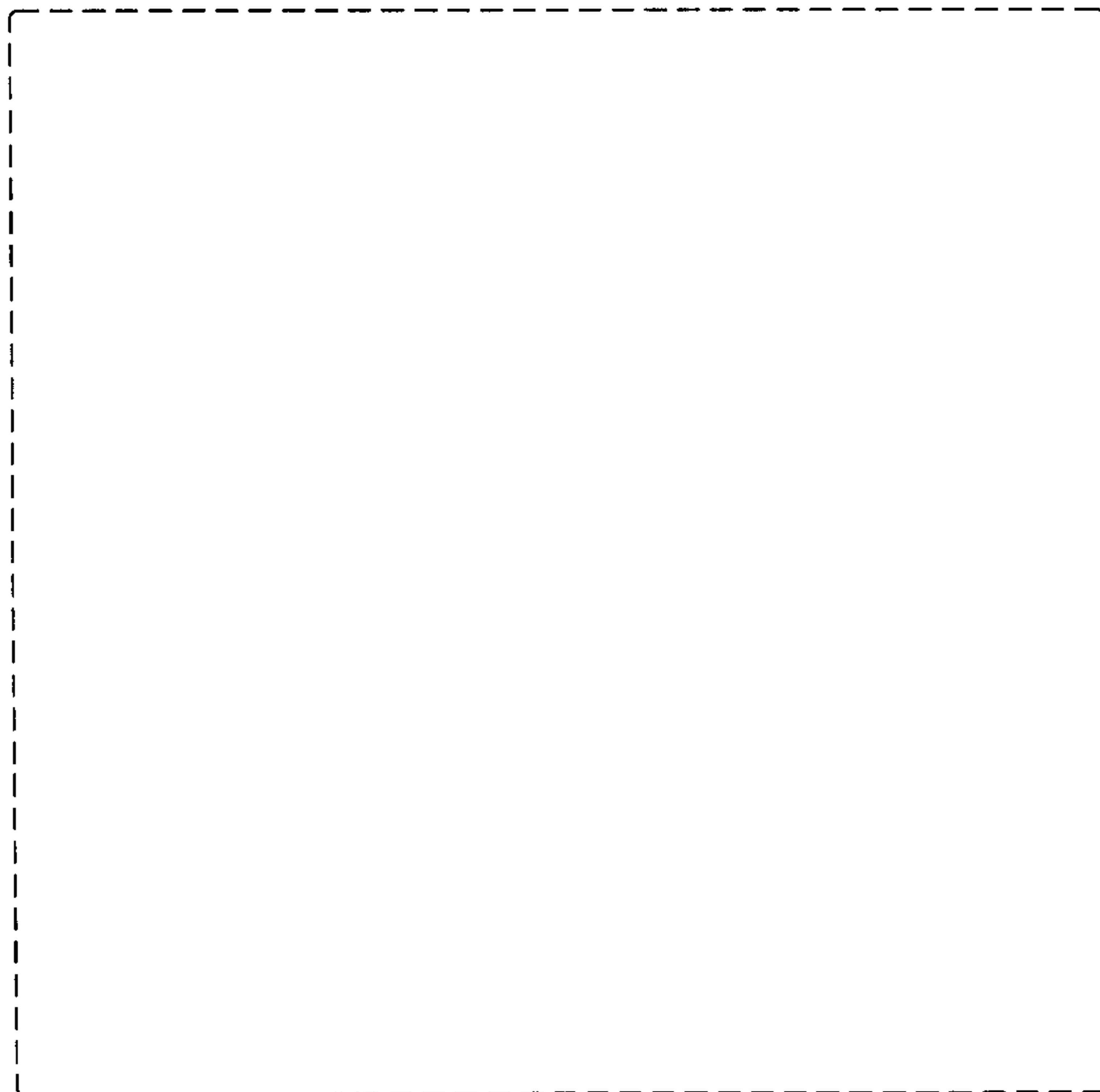

FIG. 4

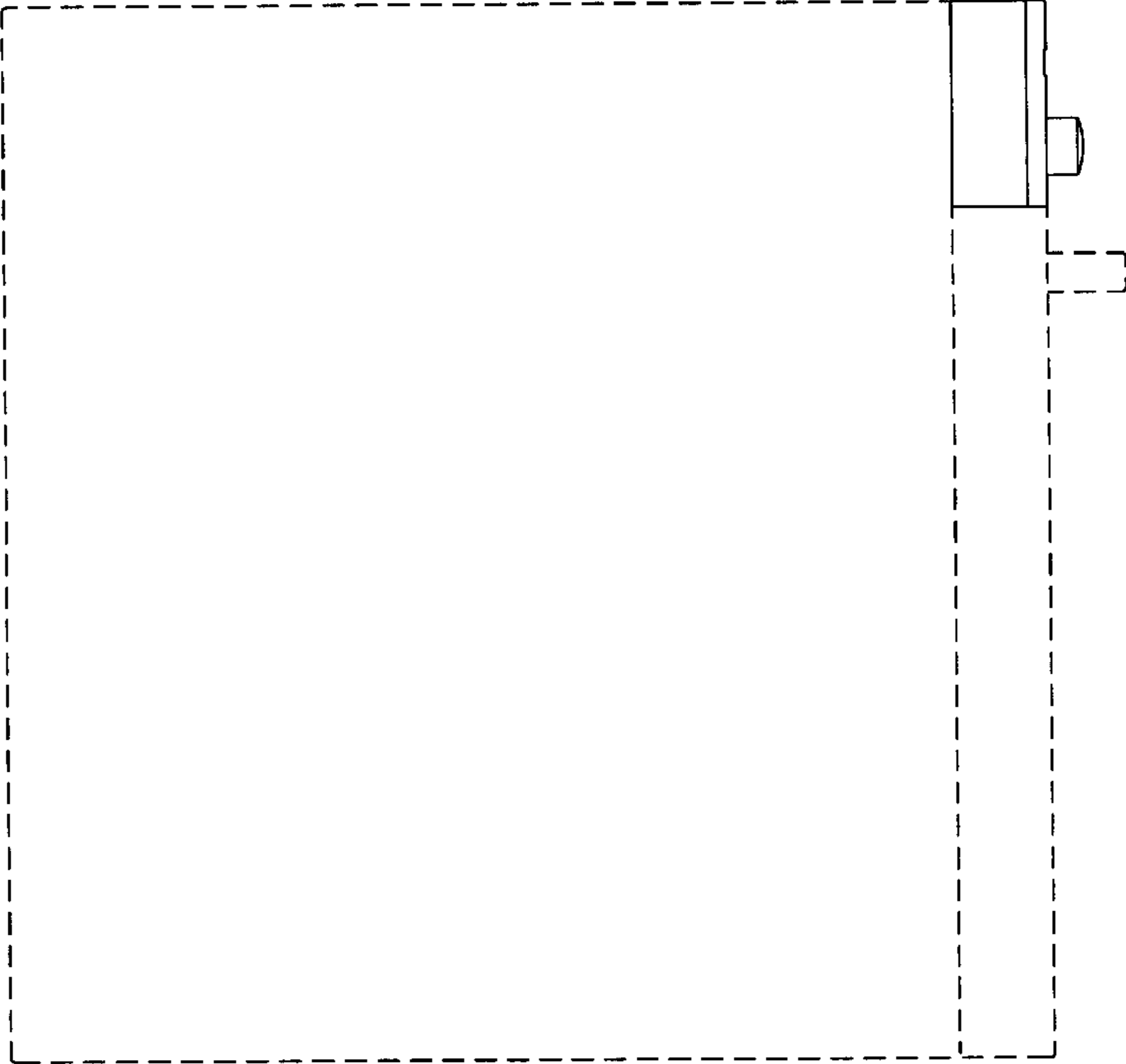

FIG. 5

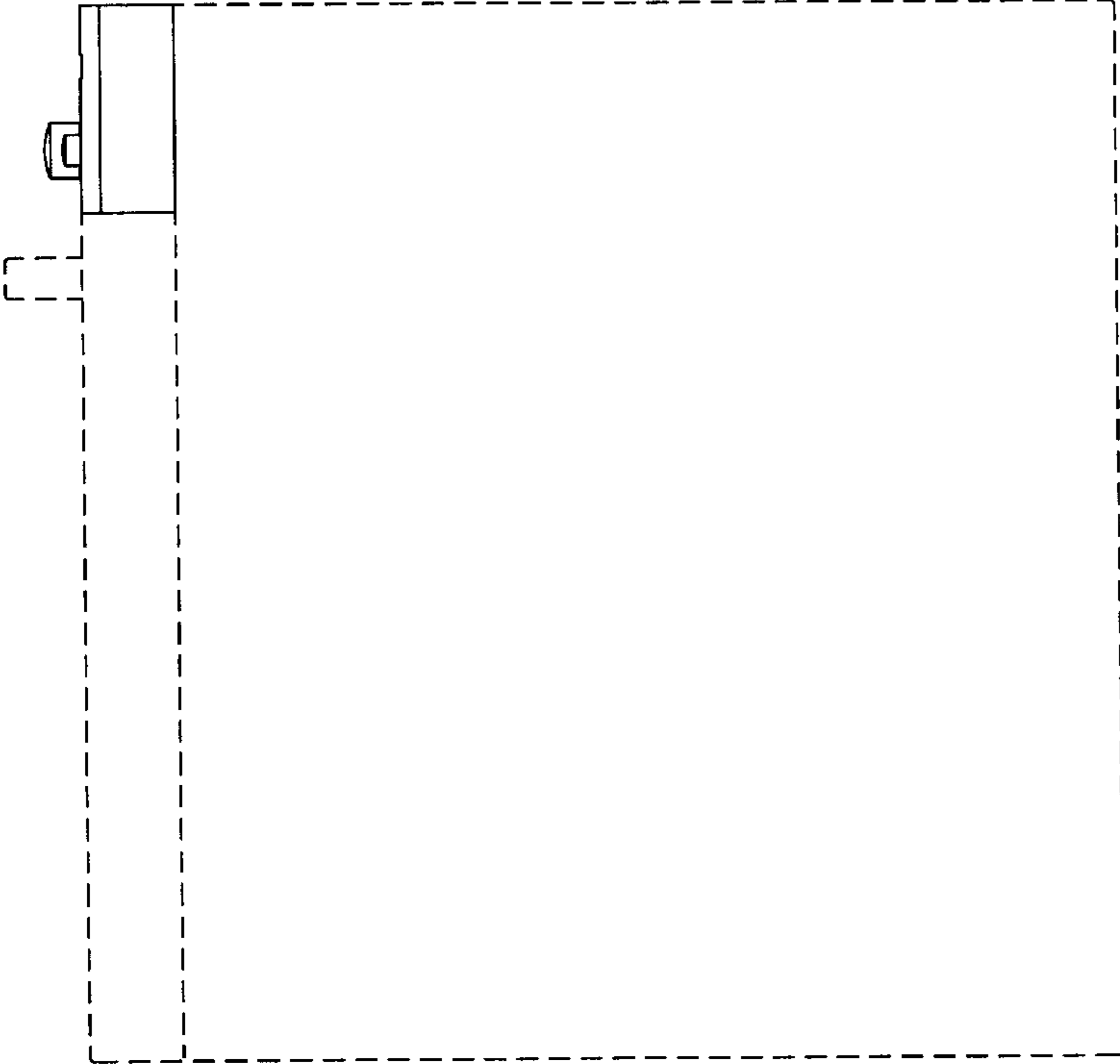

FIG. 6

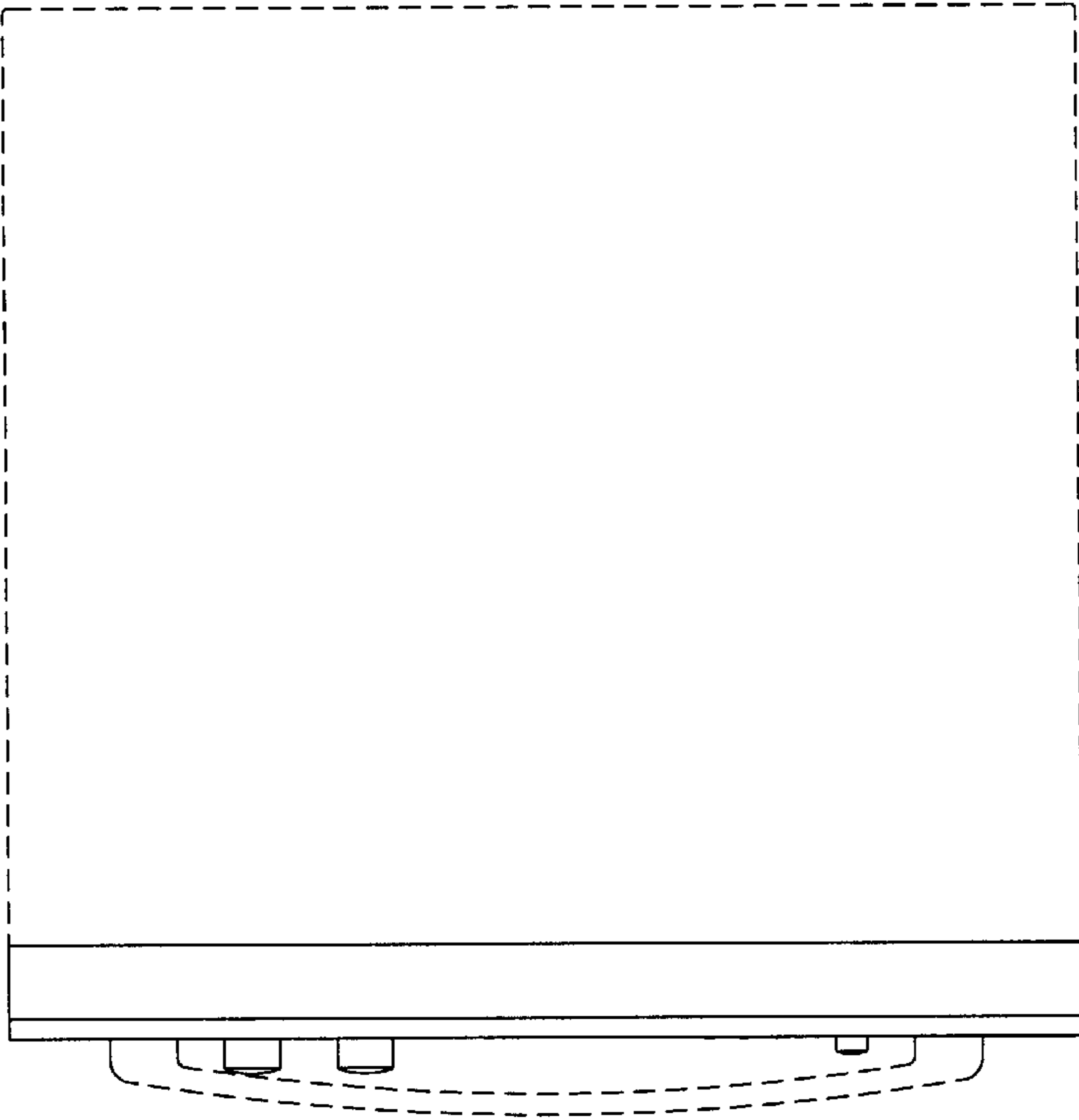

FIG. 7

