



US00D513402S

(12) **United States Design Patent**
Shirouzu

(10) **Patent No.:** **US D513,402 S**
(45) **Date of Patent:** **** Jan. 3, 2006**

(54) **TIRE TREAD**

D506,179 S * 6/2005 Iga et al. D12/585

(75) Inventor: **Toshimichi Shirouzu**, Hyogo (JP)

OTHER PUBLICATIONS

(73) Assignee: **The Goodyear Tire & Rubber Company**, Akron, OH (US)

National Metric Tire, 2003 Tread Design Guide, Jan. 2003, p. 47. 2/1.*

(**) Term: **14 Years**

* cited by examiner

(21) Appl. No.: **29/216,620**

Primary Examiner—Robert M. Spear

(22) Filed: **Nov. 5, 2004**

(74) *Attorney, Agent, or Firm*—Richard B. O'Planick

(30) **Foreign Application Priority Data**

(57) **CLAIM**

May 7, 2004 (JP) 2004-013505

The ornamental Design for a tire tread, as shown and described.

(51) **LOC (8) Cl.** **12-15**

DESCRIPTION

(52) **U.S. Cl.** **D12/590**

(58) **Field of Classification Search** D12/539,
D12/541, 544, 547, 548, 549, 550, 552, 553,
D12/554, 555, 556, 558, 559, 560, 561, 563,
D12/564, 565, 566, 567, 574, 576, 579, 580,
D12/586, 588, 589, 590, 591, 602, 603, 604,
D12/605; 152/209.01, 209.08, 209.09, 209.18,
152/209.25, 209.28

FIG. 1 is a perspective view of a tire tread showing my new design, it being understood that the pattern repeats uniformly throughout the circumference of the tread;

FIG. 2 is a front elevational view thereof;

FIG. 3 is a right side elevational view thereof; the opposite side being a mirror image thereof; and,

FIG. 4 is an enlarged fragmentary front elevational view thereof.

See application file for complete search history.

In the drawings, the broken lines defining the sidewall, inner bead and the peripheral boundary between the tire tread and the sidewall are for illustrative purposes only and form no part of the claimed design.

The dark stippled surface shading represents the recessed portion of the tread grooves, having depth shown at the top and bottom of FIG. 2.

(56) **References Cited**

U.S. PATENT DOCUMENTS

D395,858 S * 7/1998 Hanya D12/590
D409,958 S * 5/1999 Gerresheim et al. D12/591
D432,957 S * 10/2000 Ricquet D12/521
D470,102 S 2/2003 Shirouzu D12/585

1 Claim, 4 Drawing Sheets

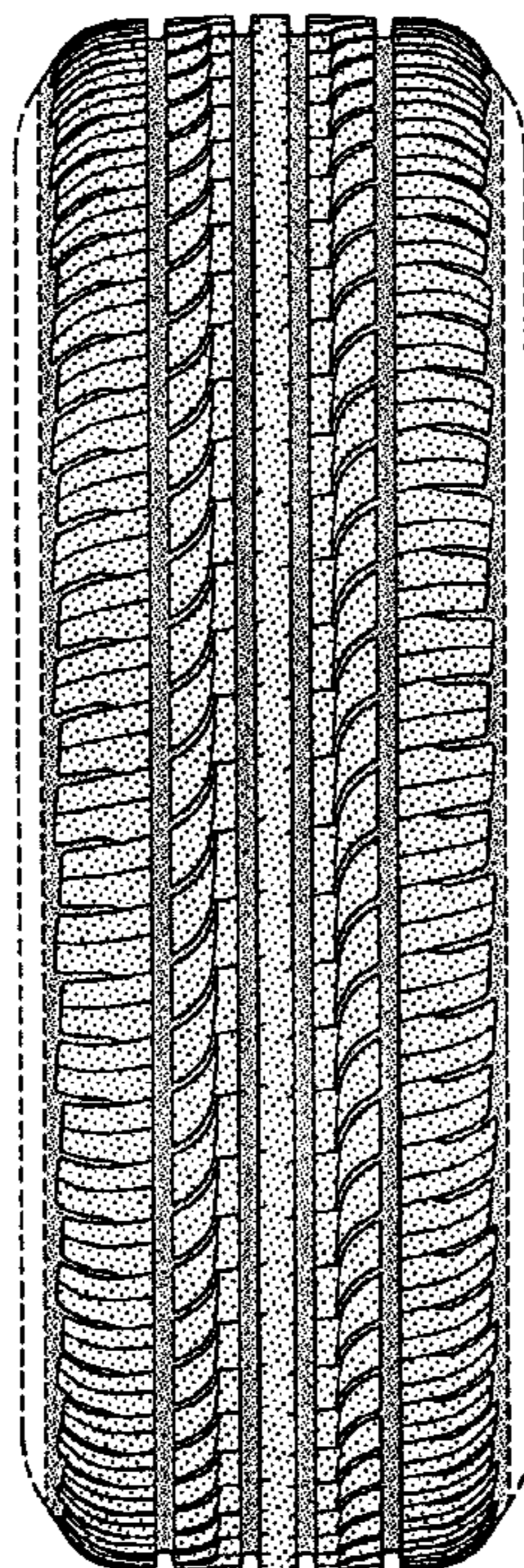

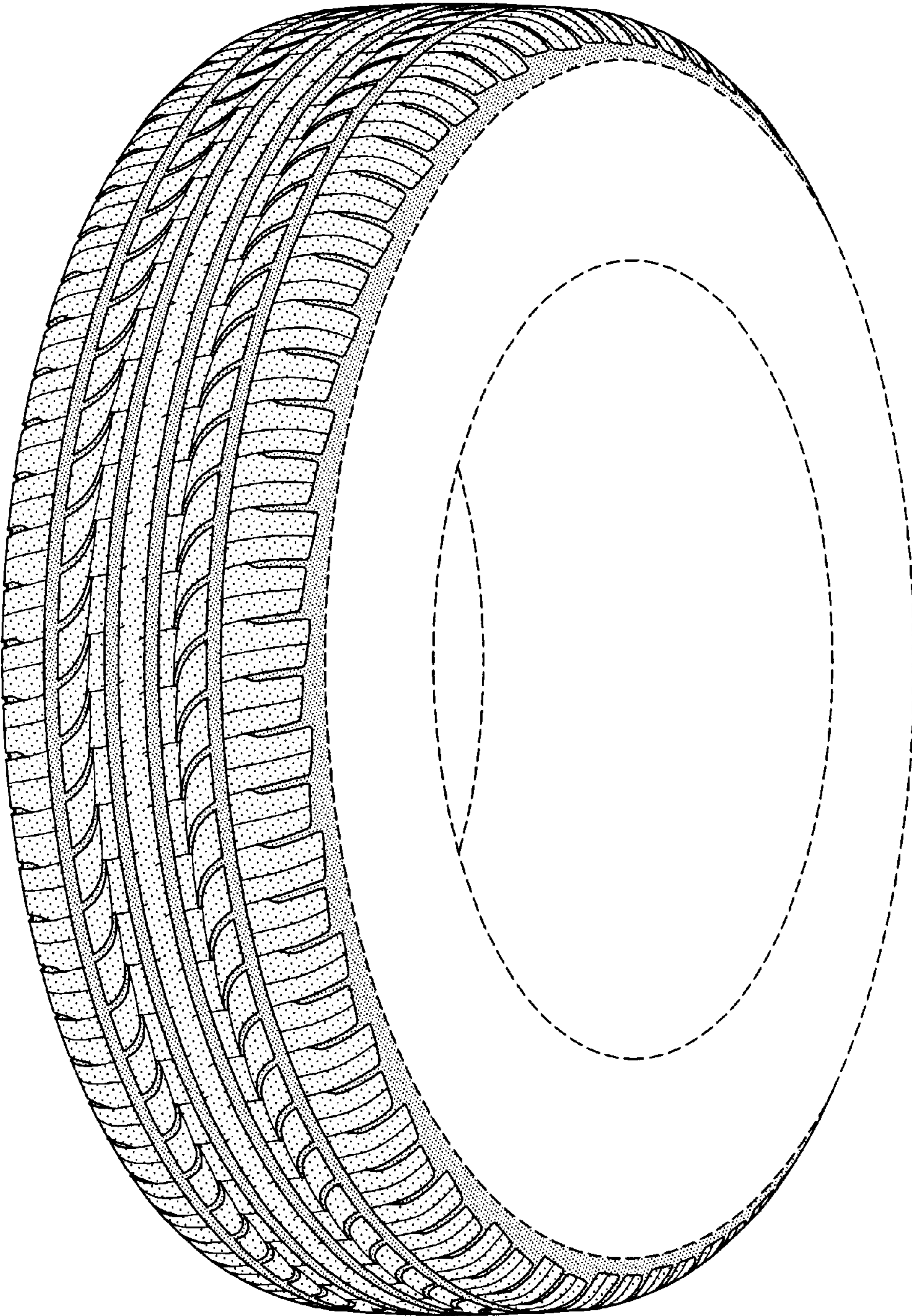

FIG-1

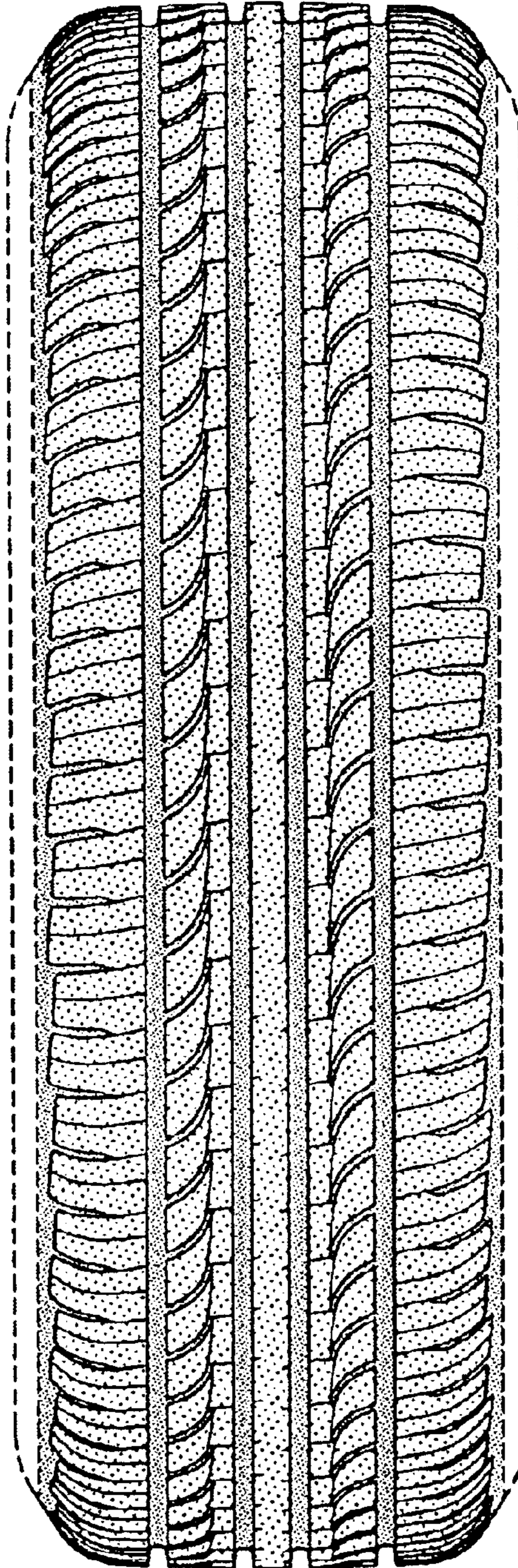

FIG-2

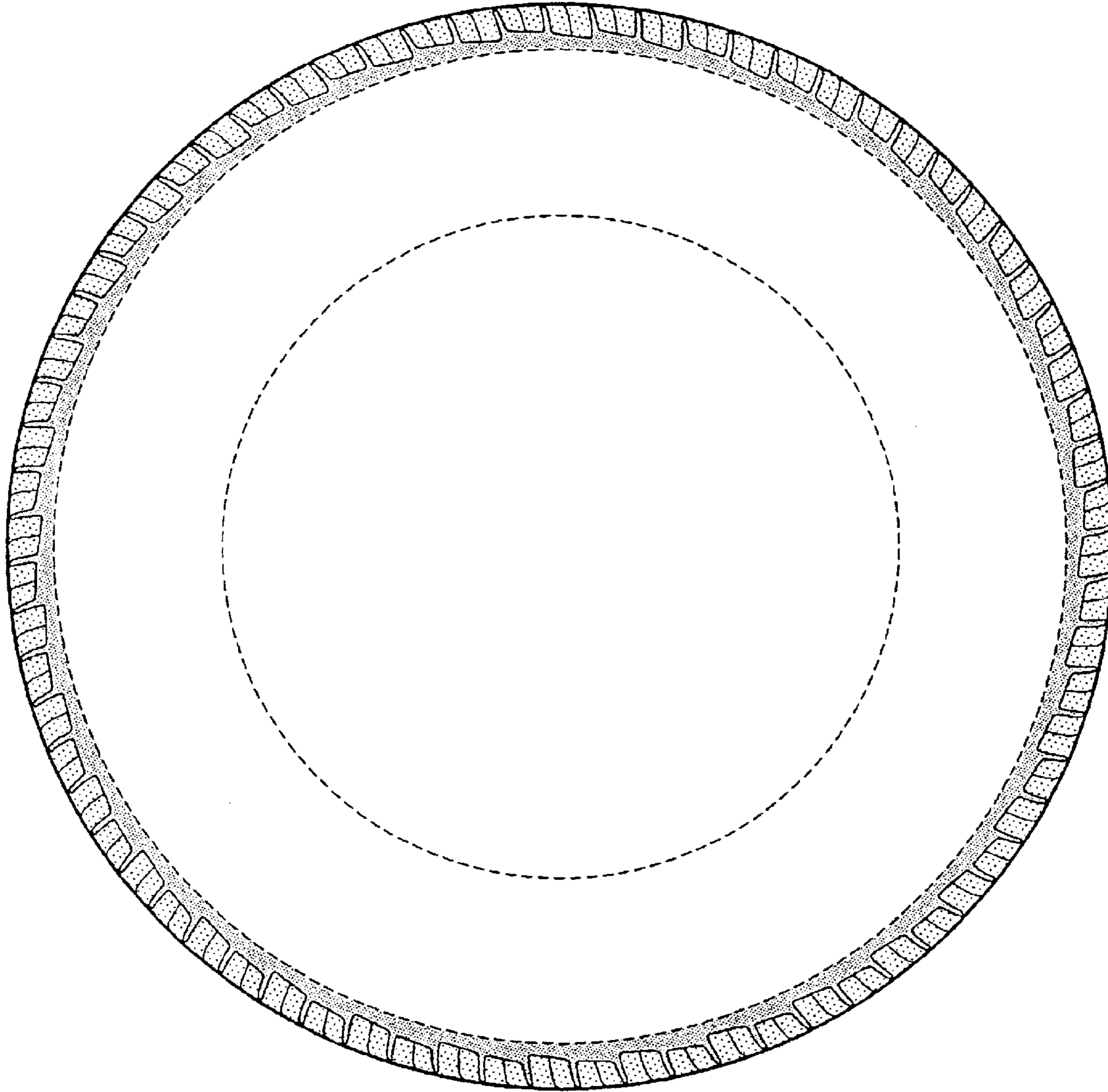

FIG-3

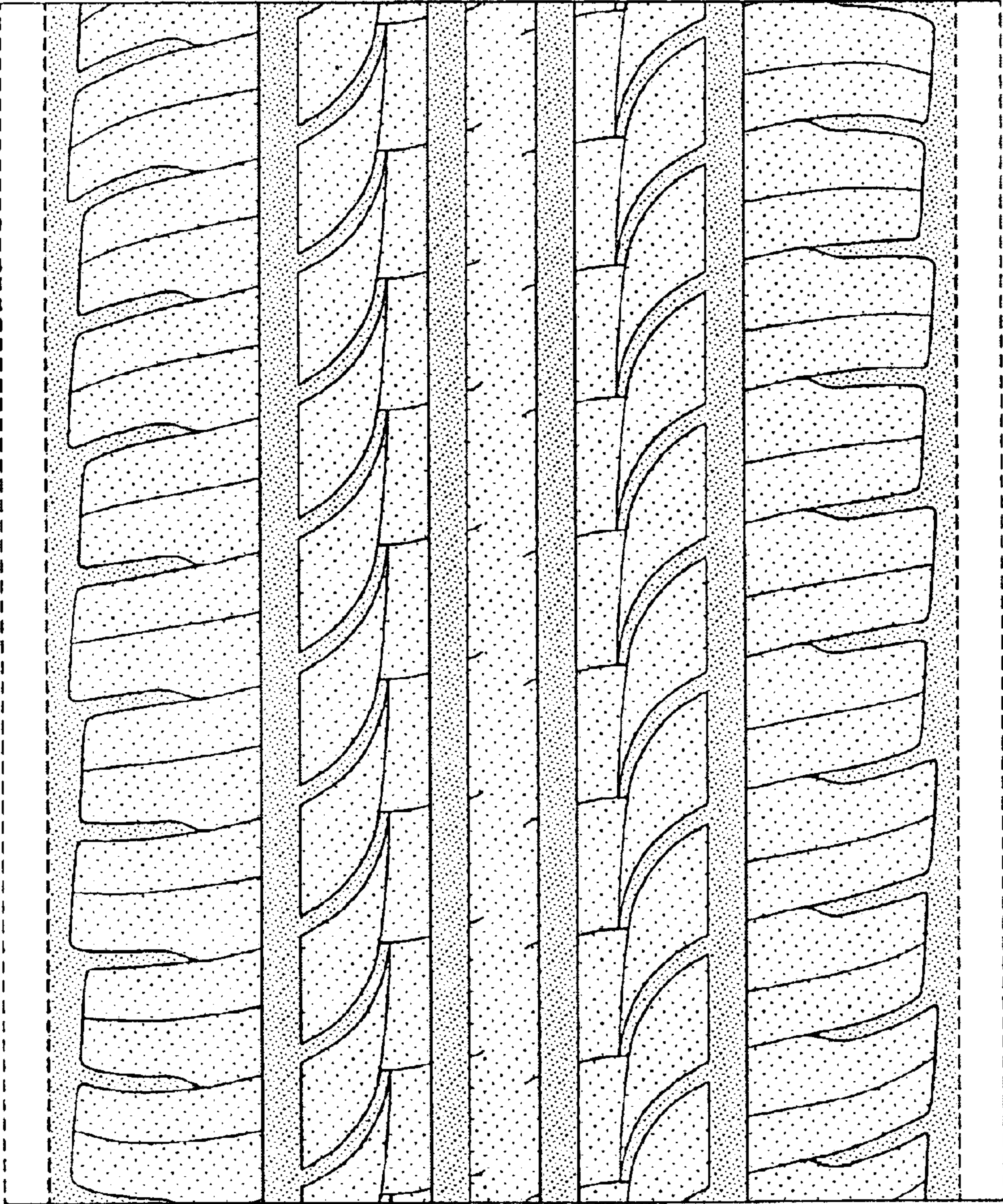

FIG-4