



US00D513401S

(12) **United States Design Patent**  
Maxwell et al.

(10) **Patent No.:** **US D513,401 S**  
(45) **Date of Patent:** **\*\* Jan. 3, 2006**

(54) **TIRE TREAD**

(75) Inventors: **Paul Bryan Maxwell**, Kent, OH (US);  
**David Charles Poling**, Uniontown, OH  
(US); **Max Harold Dixon**, Stow, OH  
(US)

(73) Assignee: **The Goodyear Tire & Rubber  
Company**, Akron, OH (US)

(\*\*) Term: **14 Years**

(21) Appl. No.: **29/212,404**

(22) Filed: **Aug. 31, 2004**

(51) **LOC (8) Cl.** ..... **12-15**

(52) **U.S. Cl.** ..... **D12/563; D12/544**

(58) **Field of Classification Search** ..... D12/541,  
D12/547, 549, 550, 552, 553, 554, 555, 556,  
D12/558, 559, 560, 561, 563, 564, 565, 566,  
D12/567, 576, 579, 586, 588, 589, 590, 591,  
D12/602, 603; 152/209.01, 209.08, 209.09,  
152/209.18, 209.25, 209.28

See application file for complete search history.

(56) **References Cited**

**U.S. PATENT DOCUMENTS**

D161,155 S \* 12/1950 Benorden ..... D12/541

D338,857 S \* 8/1993 Maxwell et al. .... D12/541  
D365,071 S \* 12/1995 Hamamoto et al. .... D12/558  
D440,913 S \* 4/2001 McMannis ..... D12/544  
D464,022 S \* 10/2002 Kolowski et al. .... D12/559  
2002/0062892 A1 \* 5/2002 Himuro ..... 152/209.18

\* cited by examiner

*Primary Examiner*—Robert M. Spear

(74) *Attorney, Agent, or Firm*—Richard B. O’Planick

(57) **CLAIM**

The ornamental design for a tire tread, as shown and described.

**DESCRIPTION**

FIG. 1 is a perspective view of a tire tread showing our new design, it being understood that the pattern repeats uniformly throughout the circumference of the tread;

FIG. 2 is a front elevational view thereof;

FIG. 3 is a right side elevational view thereof; the opposite side being a mirror image thereof; and,

FIG. 4 is an enlarged fragmentary front elevational view thereof.

In the drawings, the broken lines defining the sidewall, inner bead and the peripheral boundary between the tire tread and the sidewall are for illustrative purposes only and form no part of the claimed design.

**1 Claim, 4 Drawing Sheets**

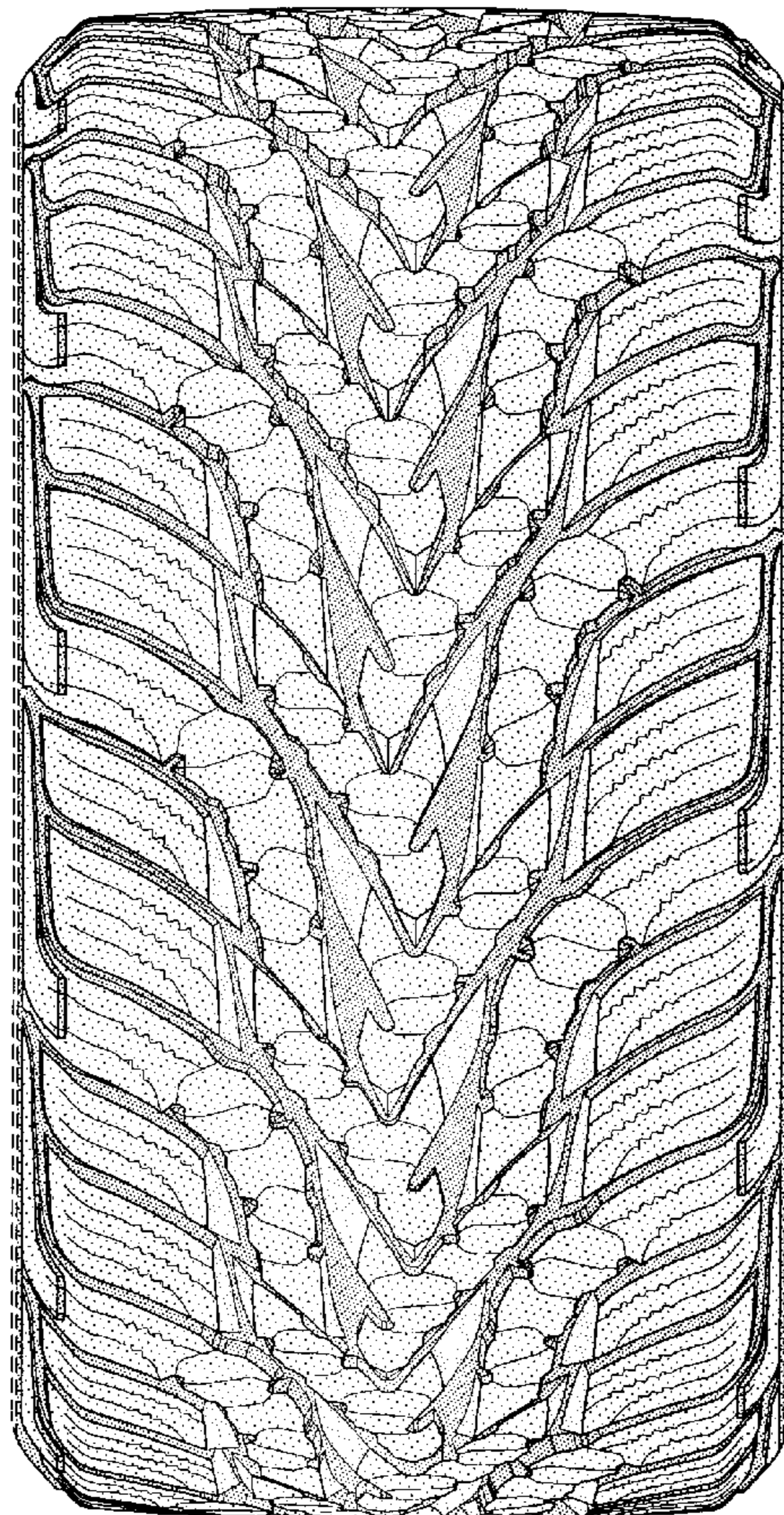

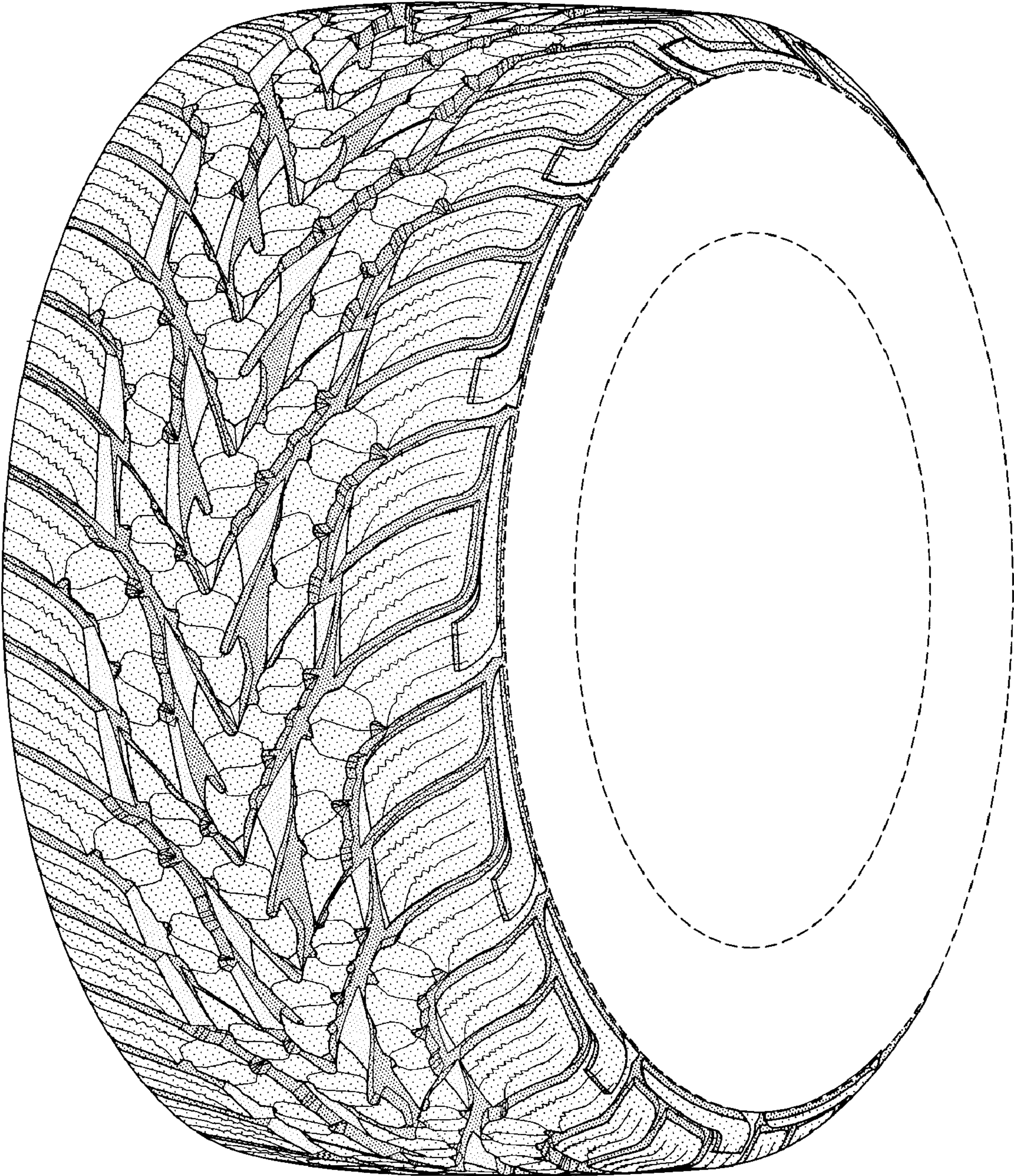

FIG-1

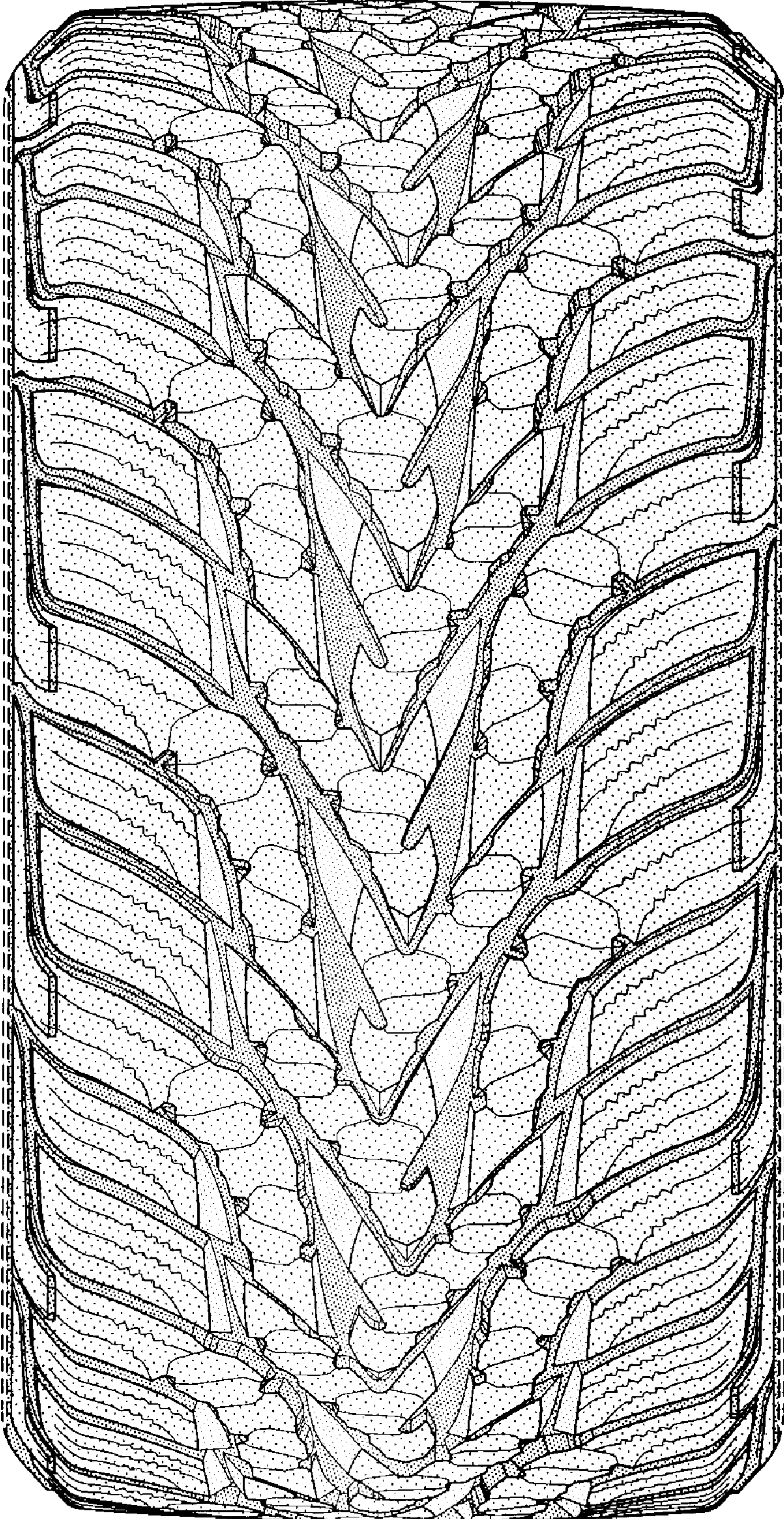

FIG-2

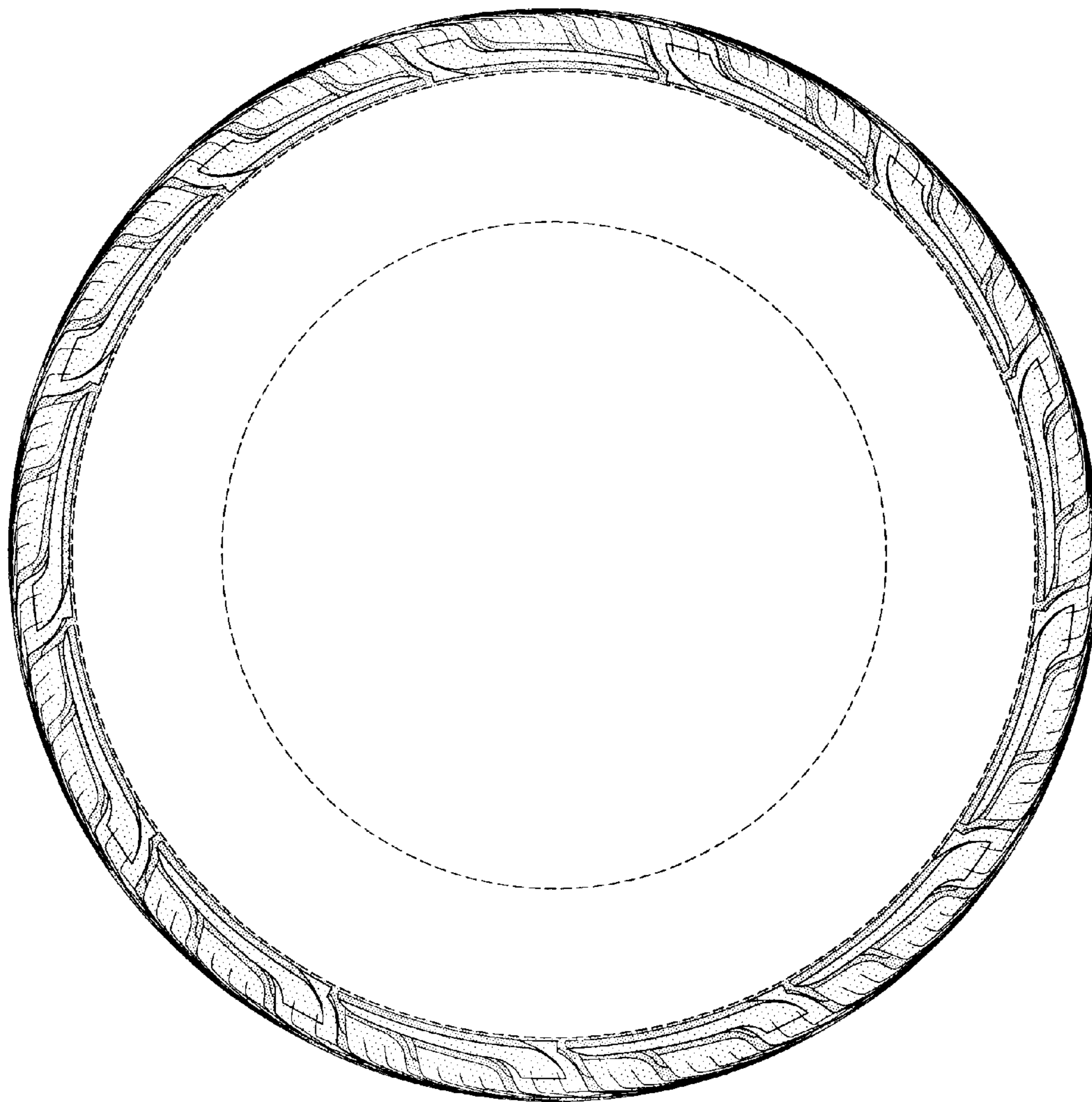

FIG-3

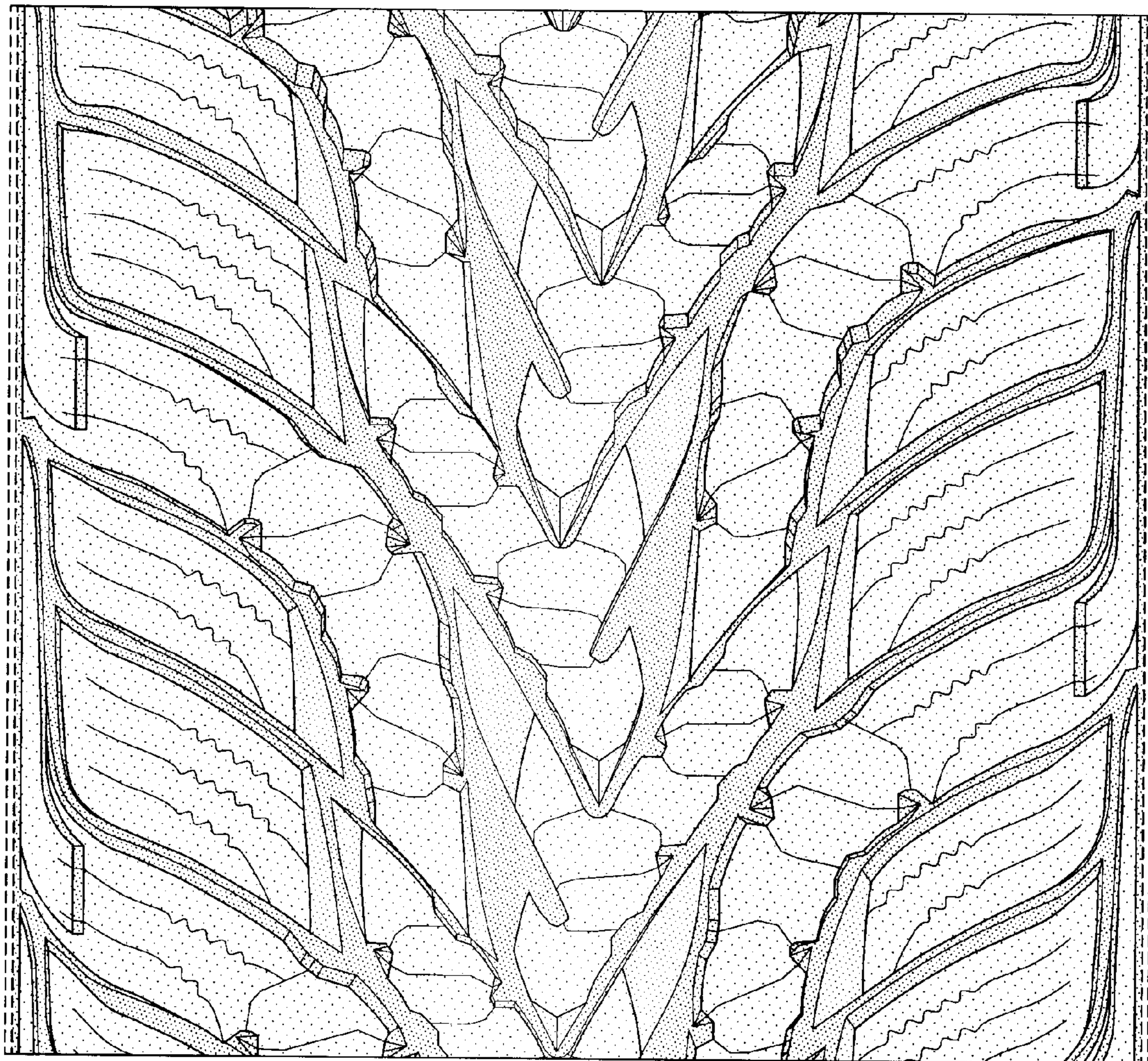

FIG-4