



US00D513400S

(12) **United States Design Patent** (10) **Patent No.:** **US D513,400 S**  
**Sakaguchi et al.** (45) **Date of Patent:** **\*\* Jan. 3, 2006**

(54) **TIRE TREAD**

- (75) Inventors: **Tetsuya Sakaguchi**, Hyogo (JP);  
**Shintaro Tomita**, Osaka (JP)
- (73) Assignee: **The Goodyear Tire & Rubber Company**, Akron, OH (US)
- (\*\*) Term: **14 Years**

- (21) Appl. No.: **29/223,543**
- (22) Filed: **Feb. 15, 2005**

- (30) **Foreign Application Priority Data**  
 Sep. 15, 2004 (JP) ..... 2004-027982
- (51) **LOC (8) Cl.** ..... **12-15**
- (52) **U.S. Cl.** ..... **D12/523**
- (58) **Field of Classification Search** ..... D12/515,  
 D12/517, 518, 519, 520, 521, 522, 523, 524,  
 D12/531, 532; 152/209.1, 209.8, 209.9, 209.13,  
 152/455
- See application file for complete search history.

(56) **References Cited**  
**U.S. PATENT DOCUMENTS**

D390,517 S	*	2/1998	Guspodin et al.	.....	D12/589
D429,189 S	*	8/2000	Boznar et al.	.....	D12/591
D460,402 S		7/2002	Ishida et al.	.....	D12/523
D490,045 S		5/2004	Delu et al.	.....	D12/519
D490,047 S		5/2004	Heinen et al.	.....	D12/524
D490,048 S		5/2004	Heinen et al.	.....	D12/524
D490,049 S		5/2004	Heinen et al.	.....	D12/524

**OTHER PUBLICATIONS**

- Federal Super Steel 657 Tire, 2003 Tread Design Guide, Jan. 2003, p. 25. 4/5.\*
- Telstar Stealth 5000 Tire, 2004 Tread Design Guide, Jan. 2004, p. 57. 2/5.\*
- Dunlop SP Sport 01\* Tire, 2004 Tread Design Guide, Jan. 2004, p. 21. 4/1.\*
- \* cited by examiner

*Primary Examiner*—Robert M. Spear  
*(74) Attorney, Agent, or Firm*—Richard B. O’Planick

(57) **CLAIM**

The ornamental Design for a tire tread, as shown and described.

**DESCRIPTION**

FIG. 1 is a perspective view of a tire tread showing our new design, it being understood that the pattern repeats uniformly throughout the circumference of the tread;

FIG. 2 is a front elevational view thereof;

FIG. 3 is a right side elevational view thereof;

FIG. 4 is a left side elevational view thereof; and,

FIG. 5 is an enlarged fragmentary front elevational view thereof.

In the drawings, the broken lines defining the sidewall, inner bead and the peripheral boundary between the tire tread and the sidewall are for illustrative purposes only and form no part of the claimed design.

The dark stippled surface shading represents the recessed portion of the tread grooves, having the depth shown at the top and bottom of FIG. 2.

**1 Claim, 5 Drawing Sheets**

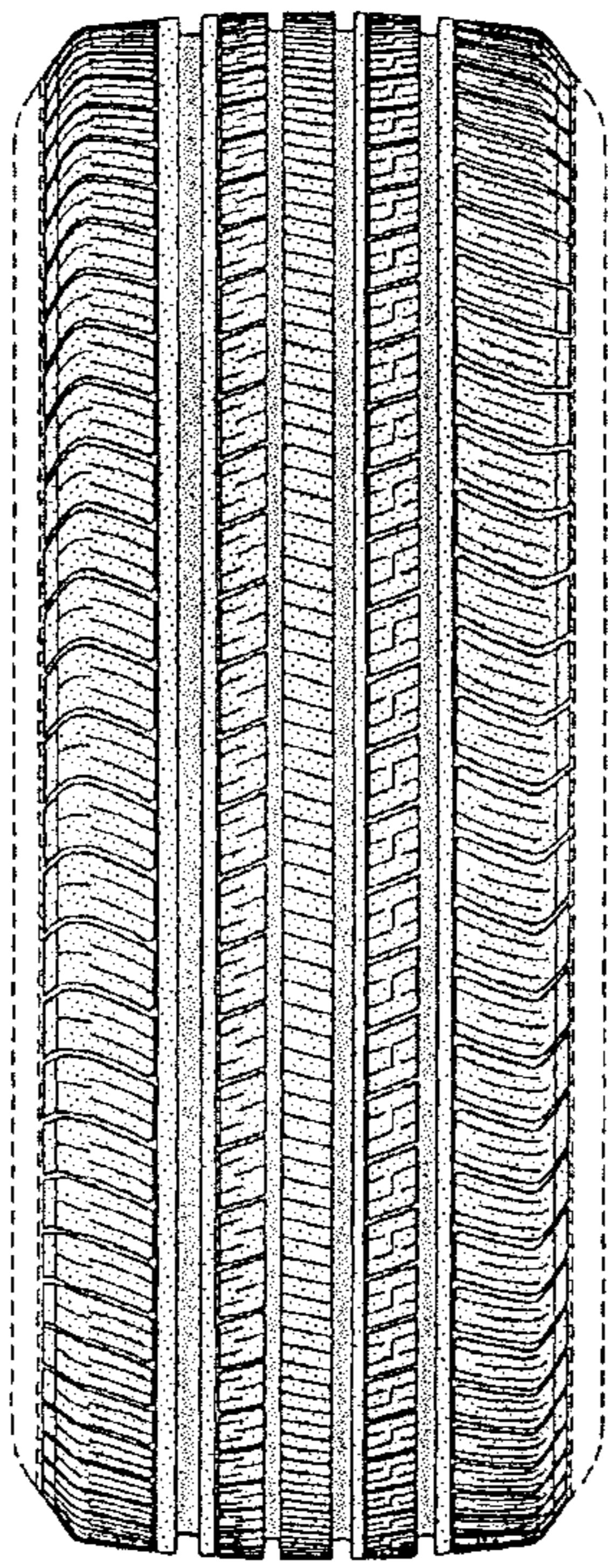

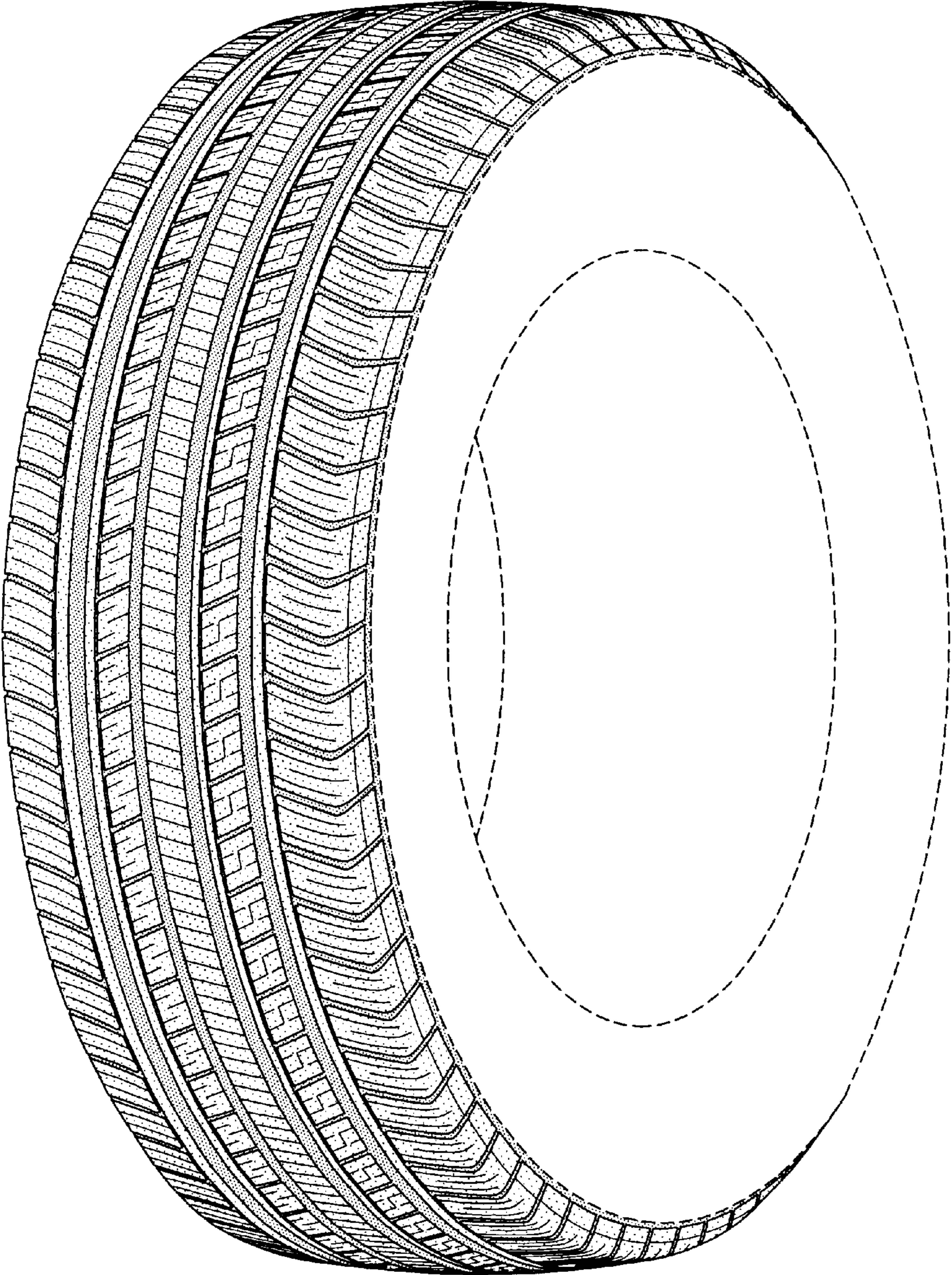

FIG-1

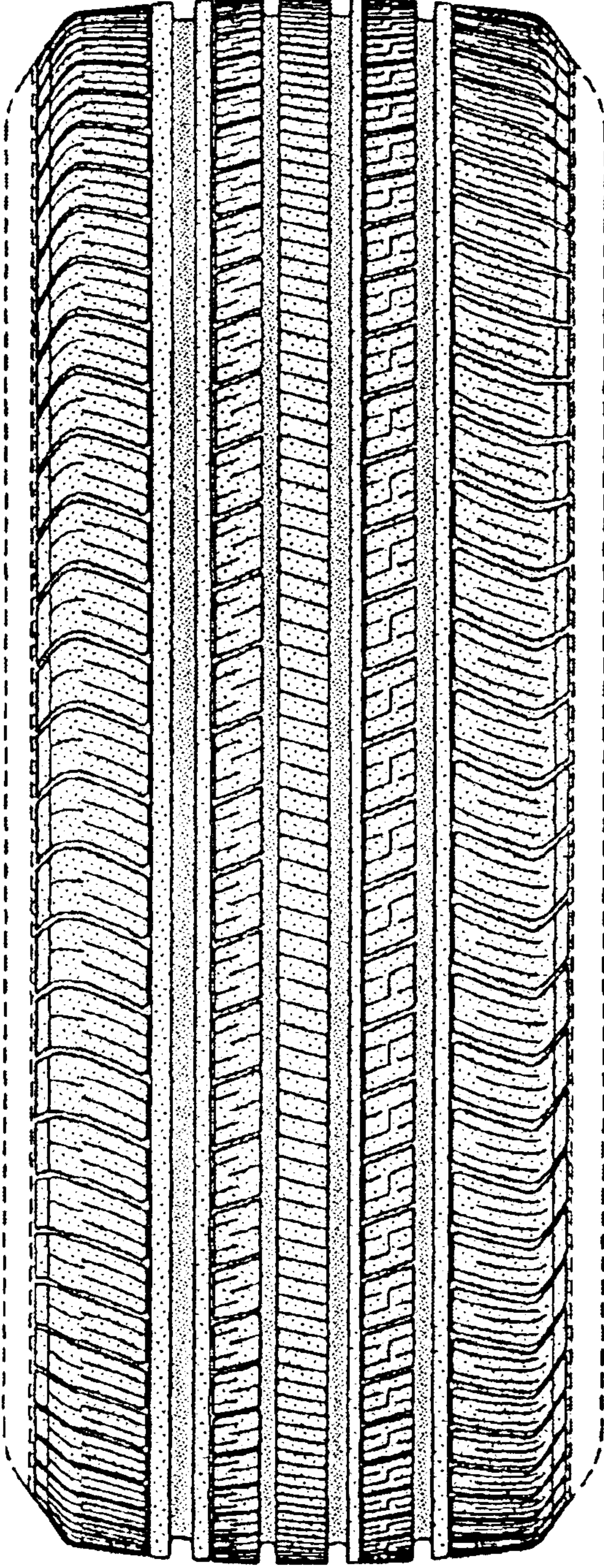

FIG-2

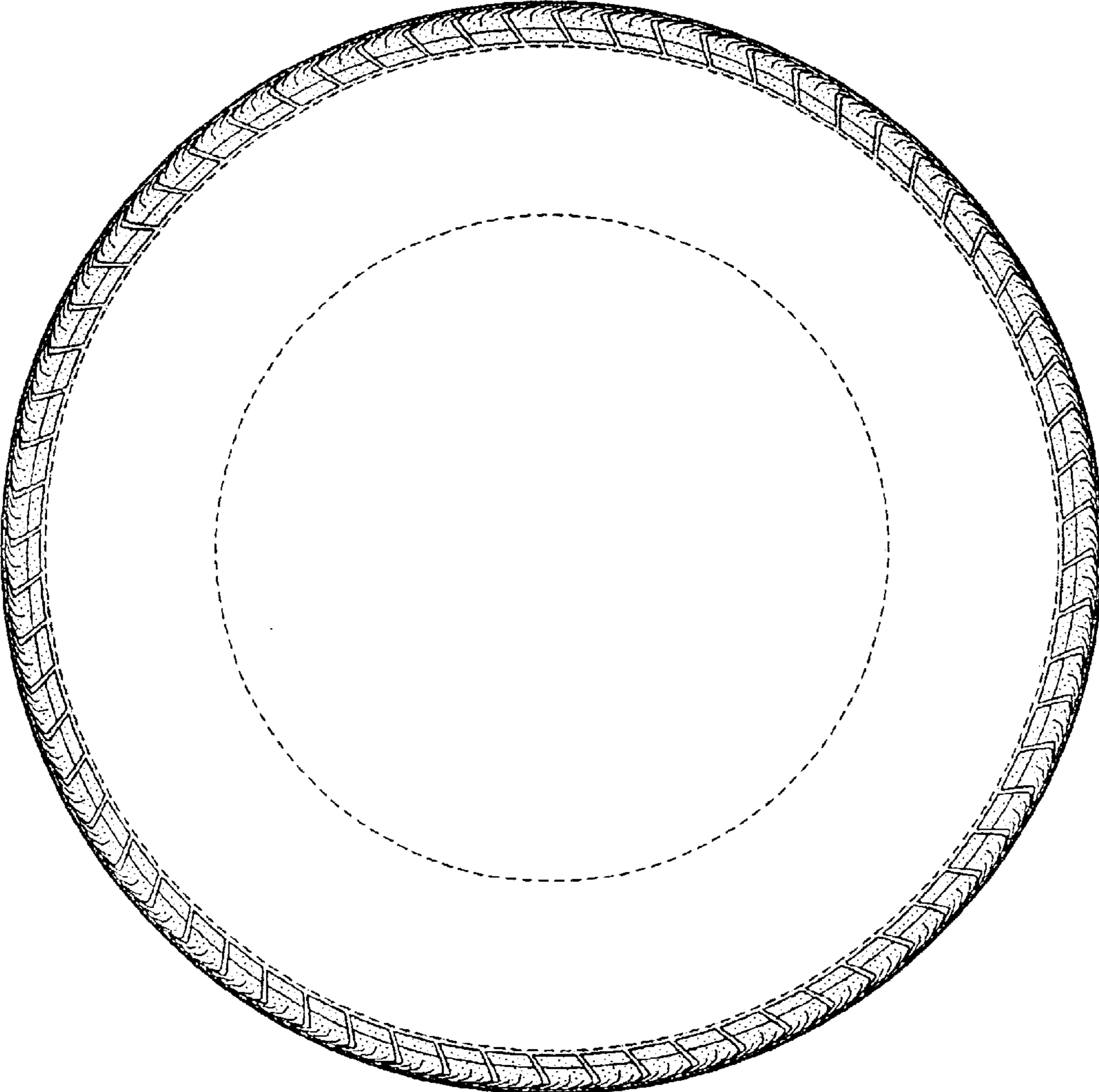

FIG-3

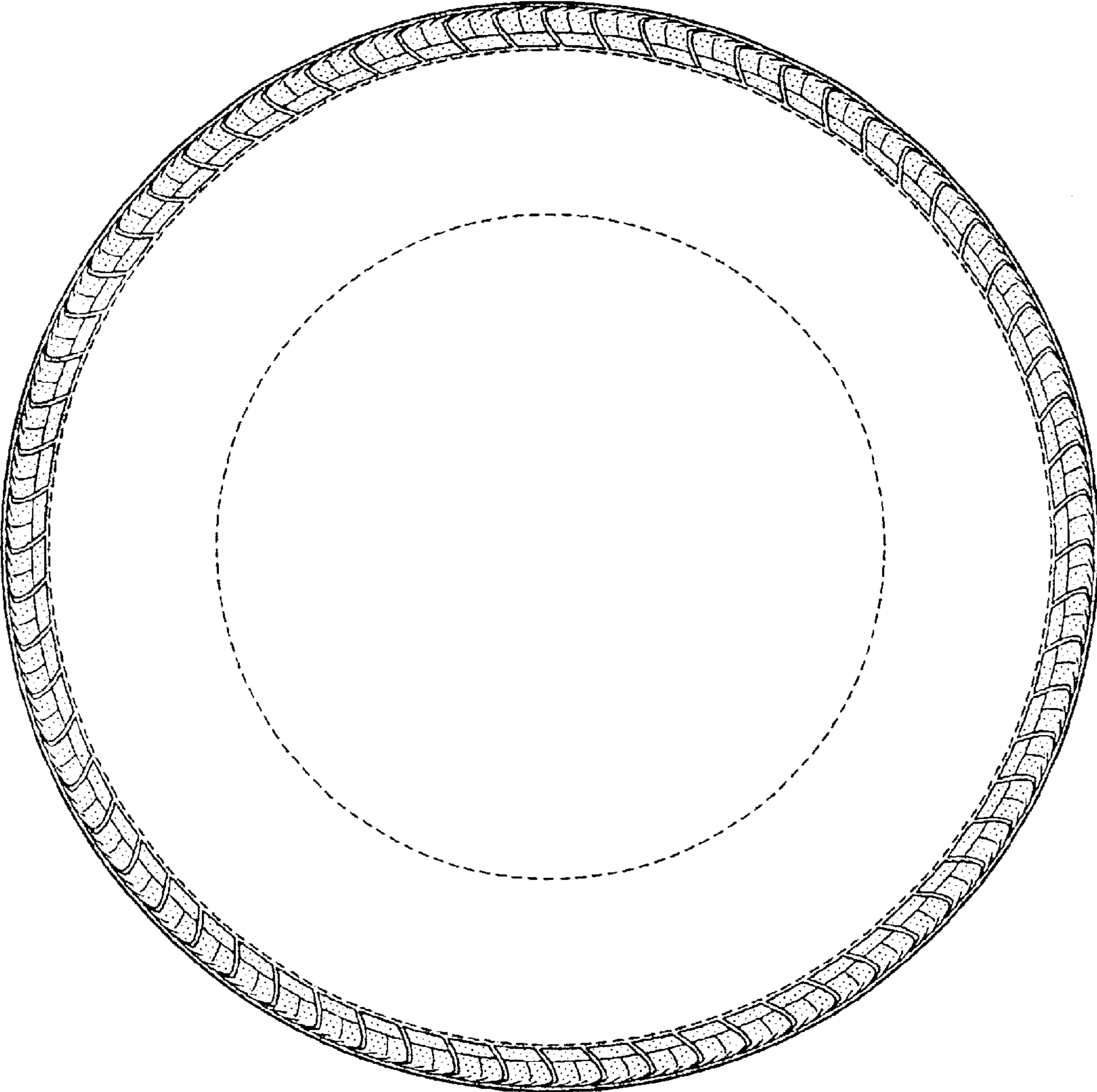

FIG-4

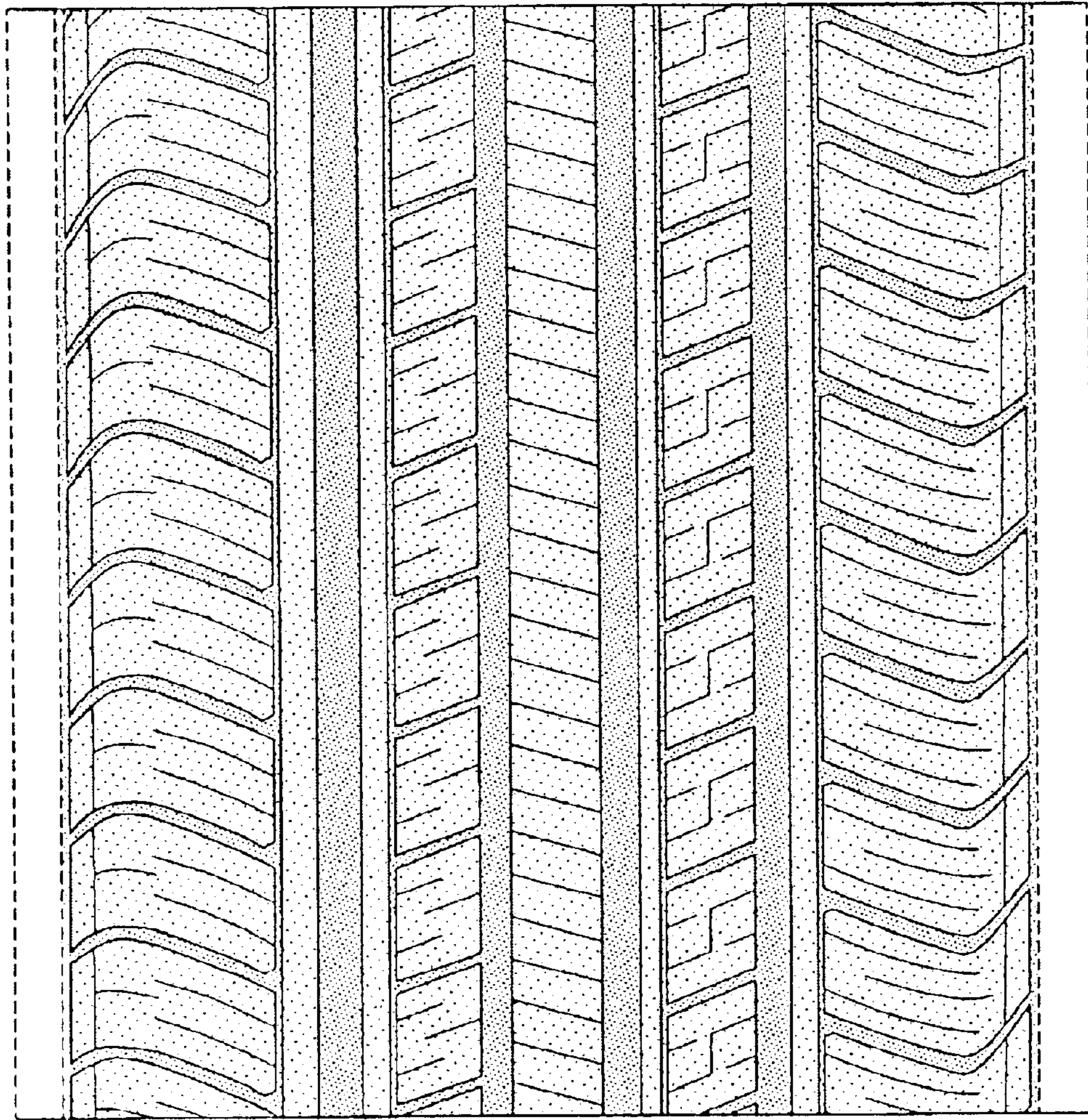

FIG-5