



US00D513351S

(12) **United States Design Patent**  
**Archer**

(10) **Patent No.:** **US D513,351 S**

(45) **Date of Patent:** **\*\* Dec. 27, 2005**

(54) **PORTION OF A SUCTION NOZZLE FOR A FLOOR CARE APPLIANCE**

(75) Inventor: **Matthew J. Archer**, North Canton, OH (US)

(73) Assignee: **The Hoover Company**, North Canton, OH (US)

(\*\*) Term: **14 Years**

(21) Appl. No.: **29/198,859**

(22) Filed: **Feb. 5, 2004**

(51) **LOC (6) Cl.** ..... **15-05**

(52) **U.S. Cl.** ..... **D32/32**

(58) **Field of Search** ..... D32/17-18, 31-34, D32/21-22, 38-39; D30/158-159; D4/136; 15/41.1, 314, 322, 329, 339, 350, 352, 361, 375, 377, 387, 393, 396, 398, 400, 402, 410, 412, 414, 415.1-422.1, 327.1-327.2, 327.4-327.7; 119/606, 615; 285/7

(56) **References Cited**

**U.S. PATENT DOCUMENTS**

D407,872 S	*	4/1999	Wareham et al.	.....	D32/31
D408,600 S	*	4/1999	Thur et al.	.....	D32/22
D412,227 S	*	7/1999	Wareham et al.	.....	D32/32
D412,380 S	*	7/1999	Wareham	.....	D32/32
D418,953 S	*	1/2000	Farone et al.	.....	D32/31
D425,273 S	*	5/2000	Stephens et al.	.....	D32/32
D427,396 S	*	6/2000	Stephens et al.	.....	D32/31
D427,399 S	*	6/2000	Thur et al.	.....	D32/33
D428,223 S	*	7/2000	Wareham et al.	.....	D32/32
D431,334 S	*	9/2000	Stephens et al.	.....	D32/32
D439,383 S	*	3/2001	Salo et al.	.....	D32/32
6,237,189 B1	*	5/2001	Maurer et al.	.....	15/383
D461,286 S	*	8/2002	Wareham	.....	D32/32
D473,986 S	*	4/2003	Parr et al.	.....	D32/32
D474,569 S	*	5/2003	Archer et al.	.....	D32/32

**OTHER PUBLICATIONS**

Photograph of Sears Kenmore (Matsushita) Model No. 23195, purchased May 14, 2003.

Photograph of Sears Kenmore (Matsushita) Model No. 32920200, released Sep. 16, 2002.

Photograph of Panasonic Model No. MCV7355, purchased Oct. 10, 1996.

Photograph of Sears Kenmore Model No. 33721200, purchased Feb. 18, 2003.

Photograph of Kenmore Model No. 30512, purchased Jul., 2000.

Photograph of Panasonic Model No. MC-V7505, purchased Nov. 16, 2001.

Photograph of Sharp Model No. ECT 5180A, purchased Jan. 3, 2003.

Photograph of Dirt Devil Model 91200, purchased May, 2001.

Photograph of Shark (Euro-Pro) Model No. UV204, purchased Sep. 16, 2002.

Photograph of GE Model No. 106687, purchased Apr. 16, 2001.

Photograph of Fantom Model No. FY351K, purchased May 14, 2001.

Photograph of Fantom Model No. FC251, purchased May, 2003.

Photograph of Eureka Model No. 488BT, purchased Sep. 20, 2001.

Photograph of Avanti Model No. H MV2000, purchased Jul., 2000.

Photograph of Bissell Model No. 3591, purchased Oct. 20, 2002.

Photograph of Model No. RY3050, purchased Jul. 21, 2003.

Photograph of Hoover Model No. U6619-900, released May, 2001.

\* cited by examiner

*Primary Examiner*—Ruth McInroy

(74) *Attorney, Agent, or Firm*—A. Burgess Lowe; Michael J. Corrigan

(57) **CLAIM**

I claim the ornamental design for a portion of a suction nozzle for a floor care appliance, as shown and described.

**DESCRIPTION**

FIG. 1 is a front perspective view of a portion of a suction nozzle for a floor care appliance showing my new design; FIG. 2 is a top view thereof; and, FIG. 3 is a front view thereof.

The portions shown in dashed lines are shown for illustrative purposes only and form no part of the claimed design.

**1 Claim, 2 Drawing Sheets**

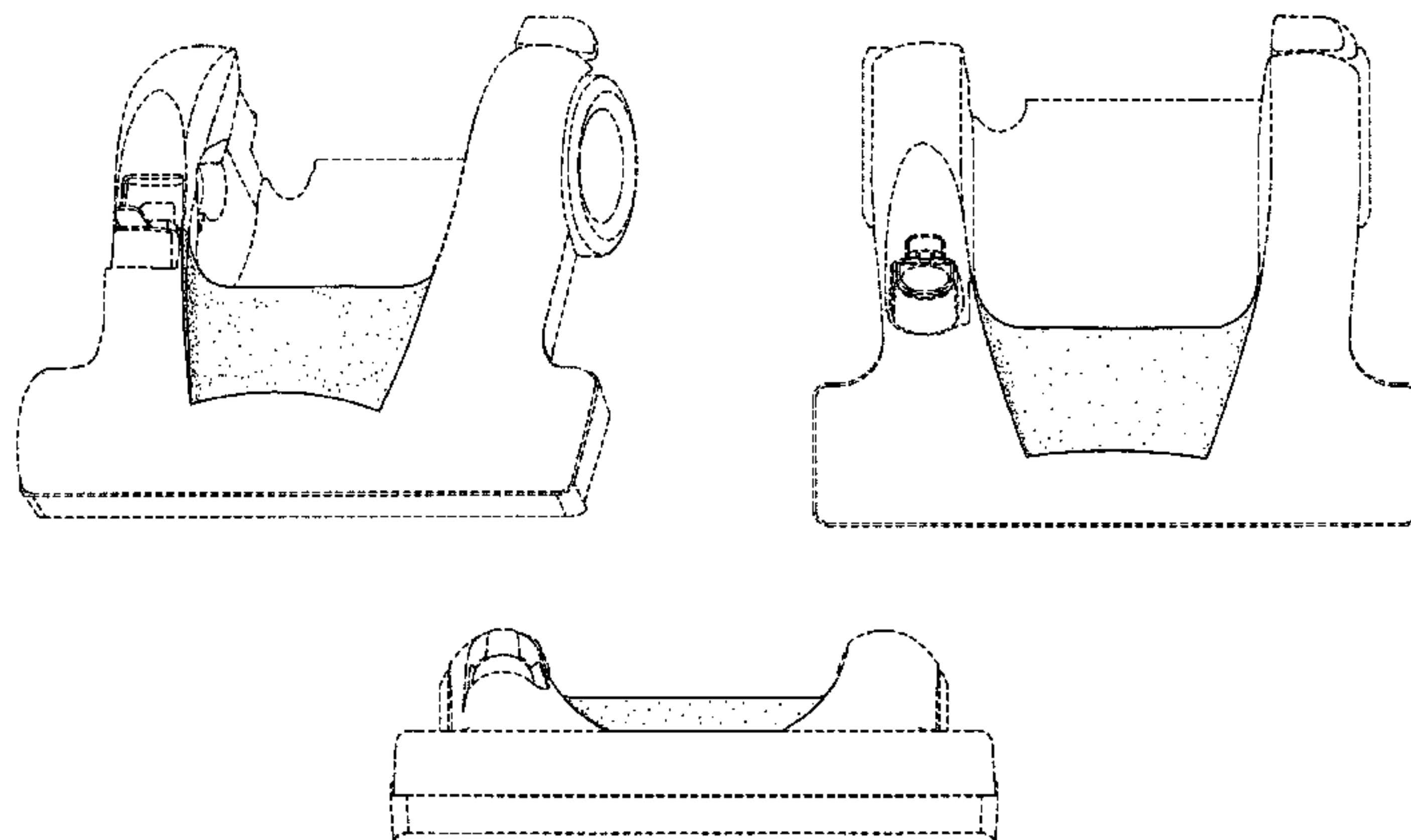

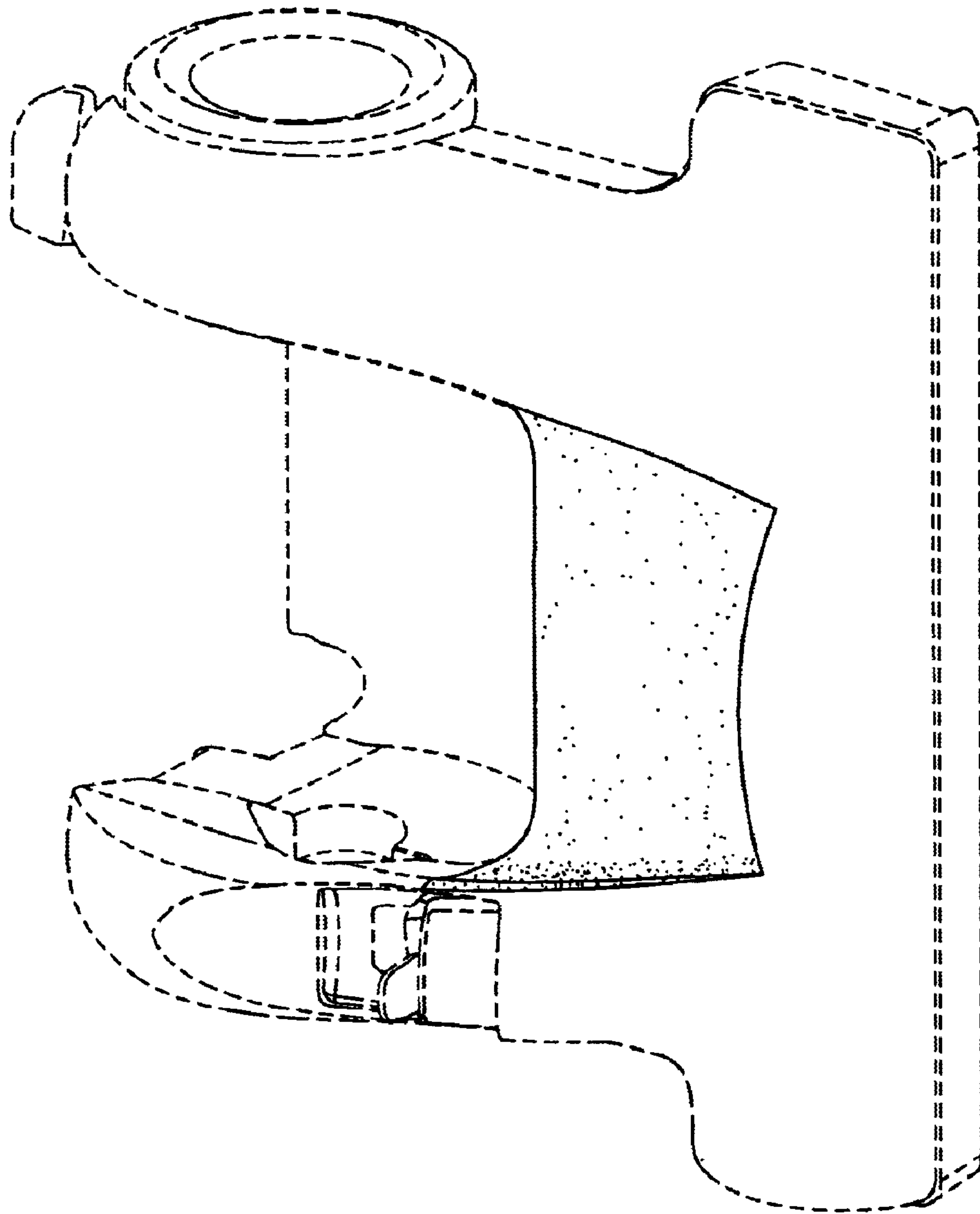

FIG-1

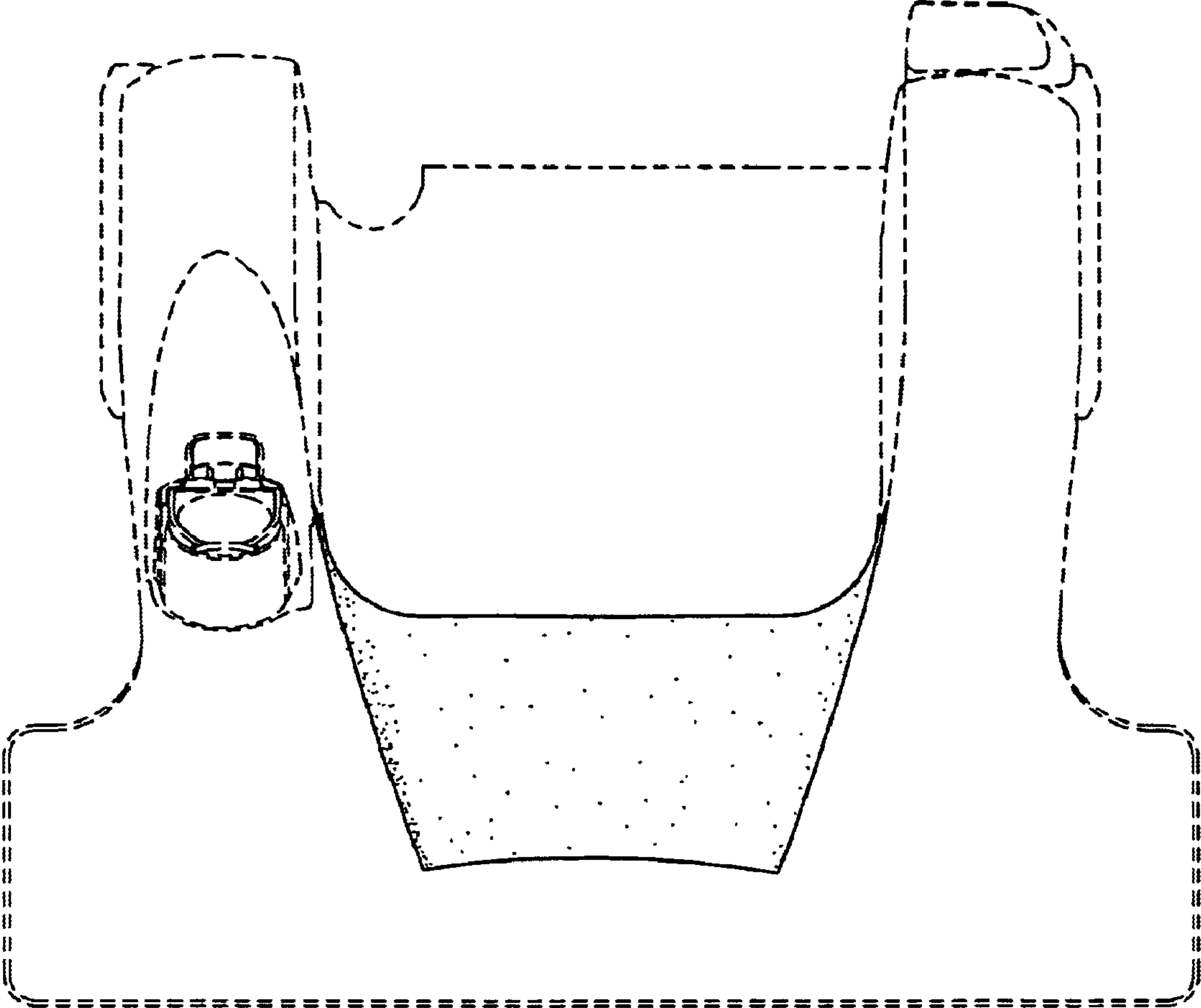

FIG-2

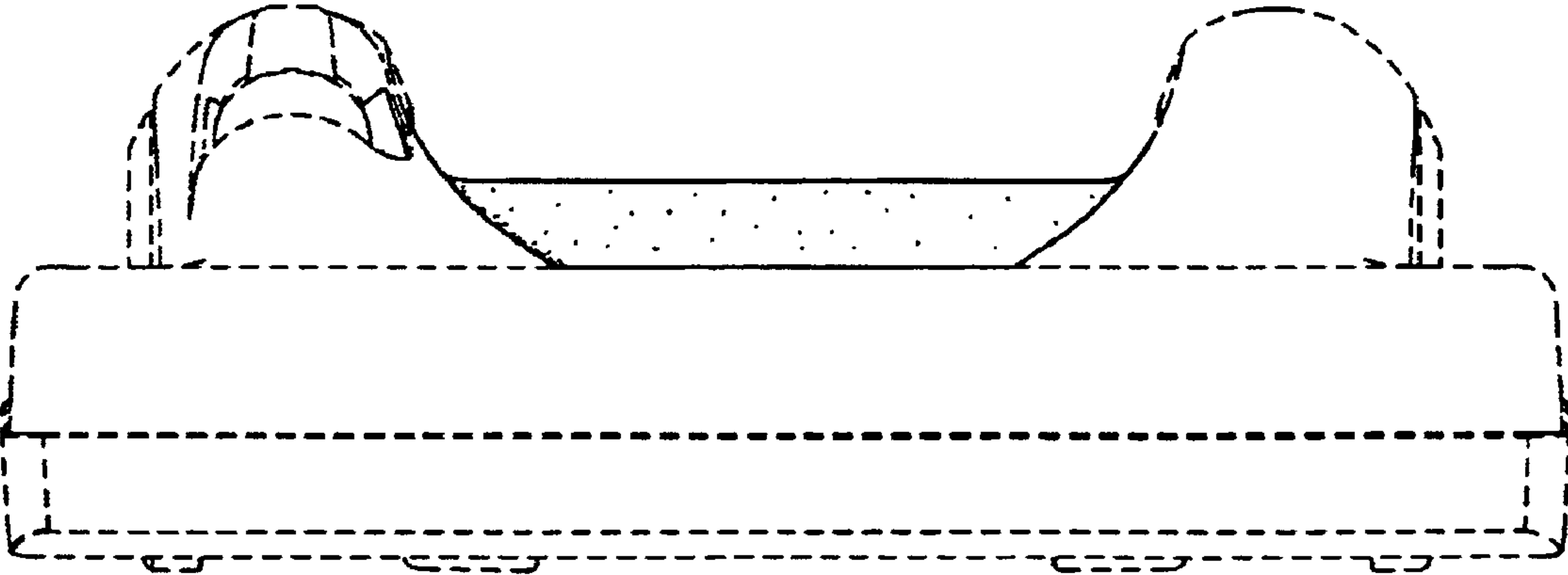

FIG-3