

US00D513269S

(12) **United States Design Patent** (10) **Patent No.:** **US D513,269 S**
Maruyama (45) **Date of Patent:** **** Dec. 27, 2005**

(54) **TRAVELING WORKING MACHINE**

- (75) Inventor: **Katsuya Maruyama, Akashi (JP)**
- (73) Assignee: **Kobelco Construction Machinery Co., Ltd., Hiroshima (JP)**
- (**) Term: **14 Years**
- (21) Appl. No.: **29/223,212**
- (22) Filed: **Feb. 11, 2005**

Related U.S. Application Data

- (62) Division of application No. 29/190,727, filed on Sep. 26, 2003.

(30) **Foreign Application Priority Data**

Mar. 26, 2003	(JP)	2003-8226
Mar. 26, 2003	(JP)	2003-8227
Mar. 26, 2003	(JP)	2003-8228
Mar. 26, 2003	(JP)	2003-8229
Mar. 26, 2003	(JP)	2003-8230
Mar. 26, 2003	(JP)	2003-8231
Mar. 26, 2003	(JP)	2003-8232

- (51) **LOC (6) Cl.** **15-03**
- (52) **U.S. Cl.** **D15/26**
- (58) **Field of Search** D15/10, 22-26;
175/52, 85, 22, 23, 28; 180/89.1, 89.12,
900; 414/592, 618, 633, 680, 785, 694;
172/456, 474

(56) **References Cited**

U.S. PATENT DOCUMENTS

D221,573 S	8/1971	Ashton
D264,590 S	5/1982	Thomas
5,266,001 A	11/1993	Kanayama et al.
5,423,655 A	6/1995	Kanayama et al.
D366,489 S	1/1996	Brown
5,535,688 A	7/1996	Kaufman

OTHER PUBLICATIONS

- U.S. Appl. Ser. No. 29/223,212, filed Feb. 11, 2005, Maruyama.
- U.S. Appl. Ser. No. 29/223,213, filed Feb. 11, 2005, Maruyama.
- Primary Examiner*—Mitchell Siegel
- (74) *Attorney, Agent, or Firm*—Oblon, Spivak, McClelland, Maier & Neustadt, P.C.

(57) **CLAIM**

The ornamental design for a traveling working machine, as shown and described.

DESCRIPTION

FIG. 1 is a front elevational view of a traveling working machine;
 FIG. 2 is a rear elevational view thereof;
 FIG. 3 is a left side elevational view thereof;
 FIG. 4 is a right side elevational view thereof;
 FIG. 5 is a top plan view thereof;
 FIG. 6 is a bottom plan thereof;
 FIG. 7 is a top, rear and left side plan view thereof showing the cabin thereof in a transversely moved state;
 FIG. 8 is a front elevational view thereof showing the state wherein the cabin is laterally extended;
 FIG. 9 is a front elevational view thereof with the boom protruded forwardly;
 FIG. 10 is an enlarged end view taken along line A—A of FIG. 1 with the internal mechanisms thereof omitted;
 FIG. 11 is a front elevational view thereof showing the transparent members thereof in cross-sectional lines;
 FIG. 12 is a rear elevational view thereof;
 FIG. 13 is a left side elevational view thereof;
 FIG. 14 is a right side elevational view thereof; and,
 FIG. 15 is a top plan view thereof.

The phantom lines shown, as well as the bucket attachable to the end of the boom, form no part of the claimed invention.

1 Claim, 6 Drawing Sheets

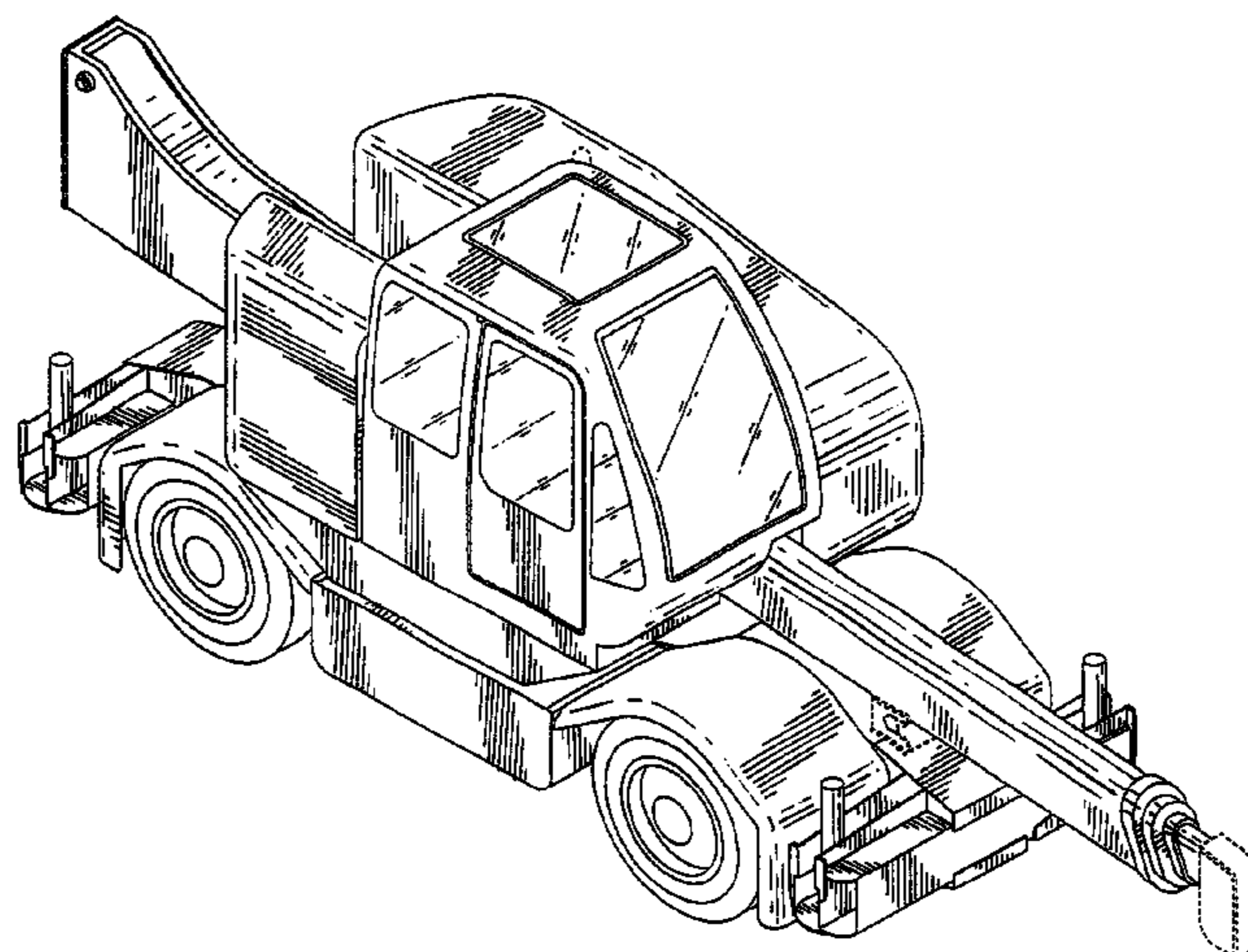

FIG. 7

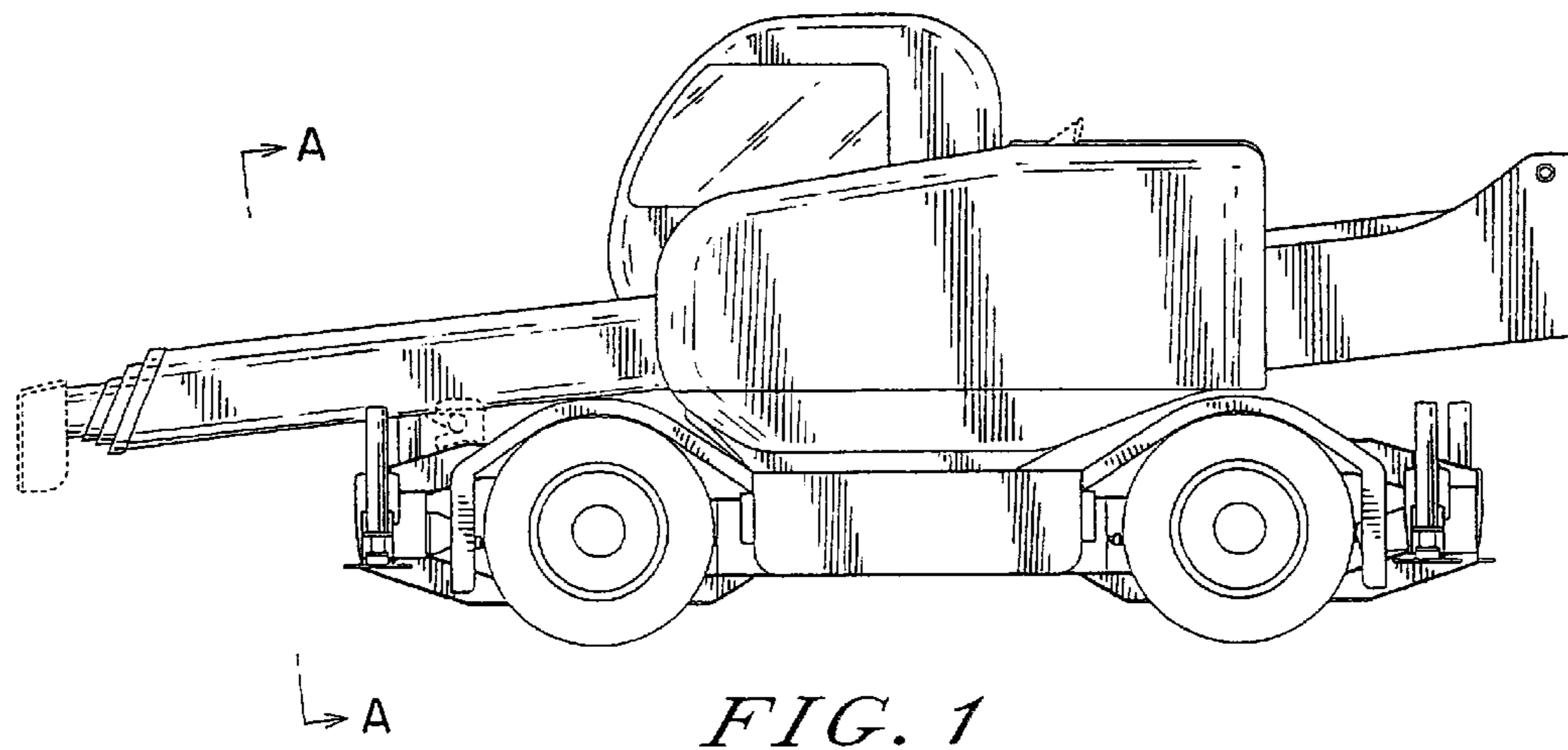
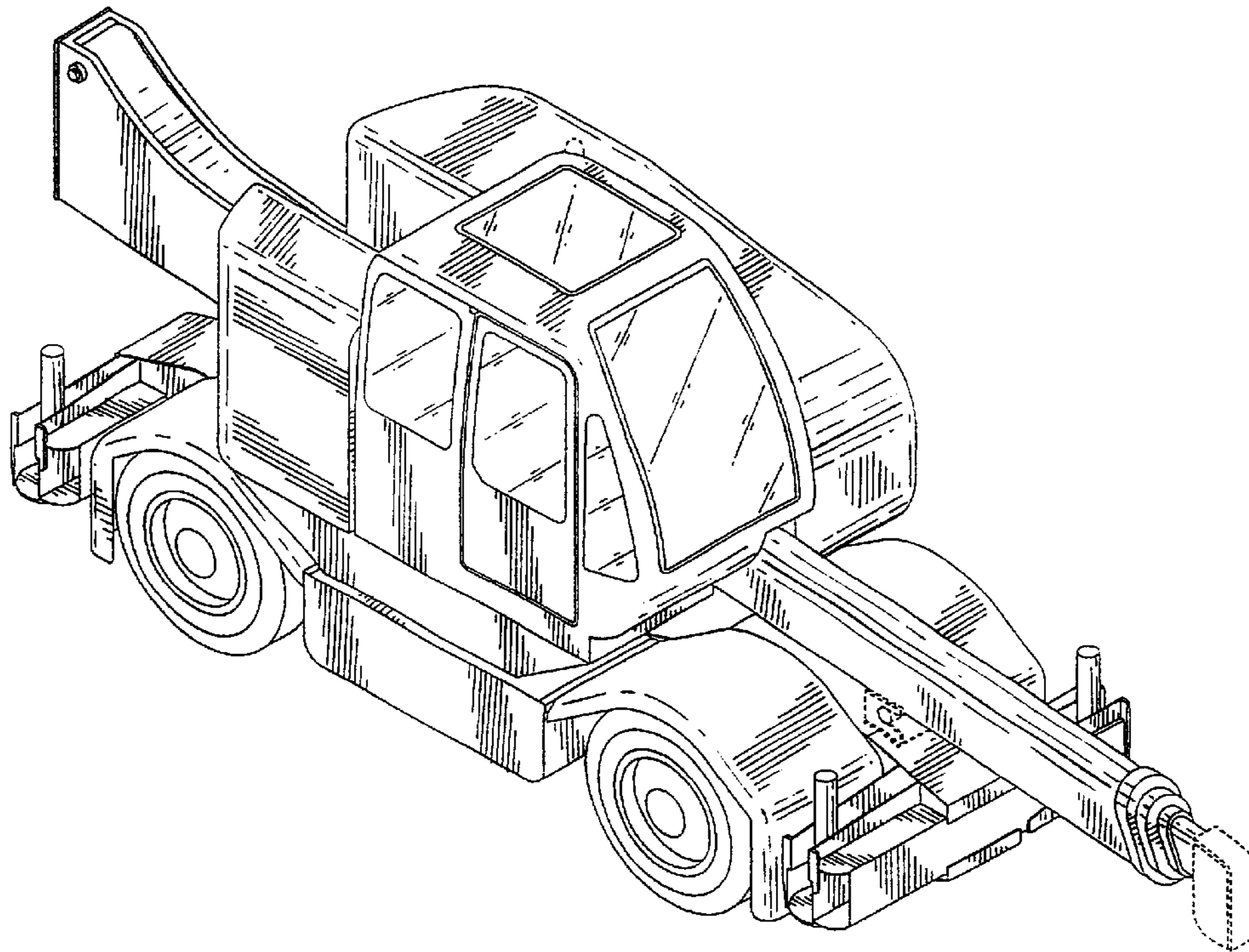

FIG. 1

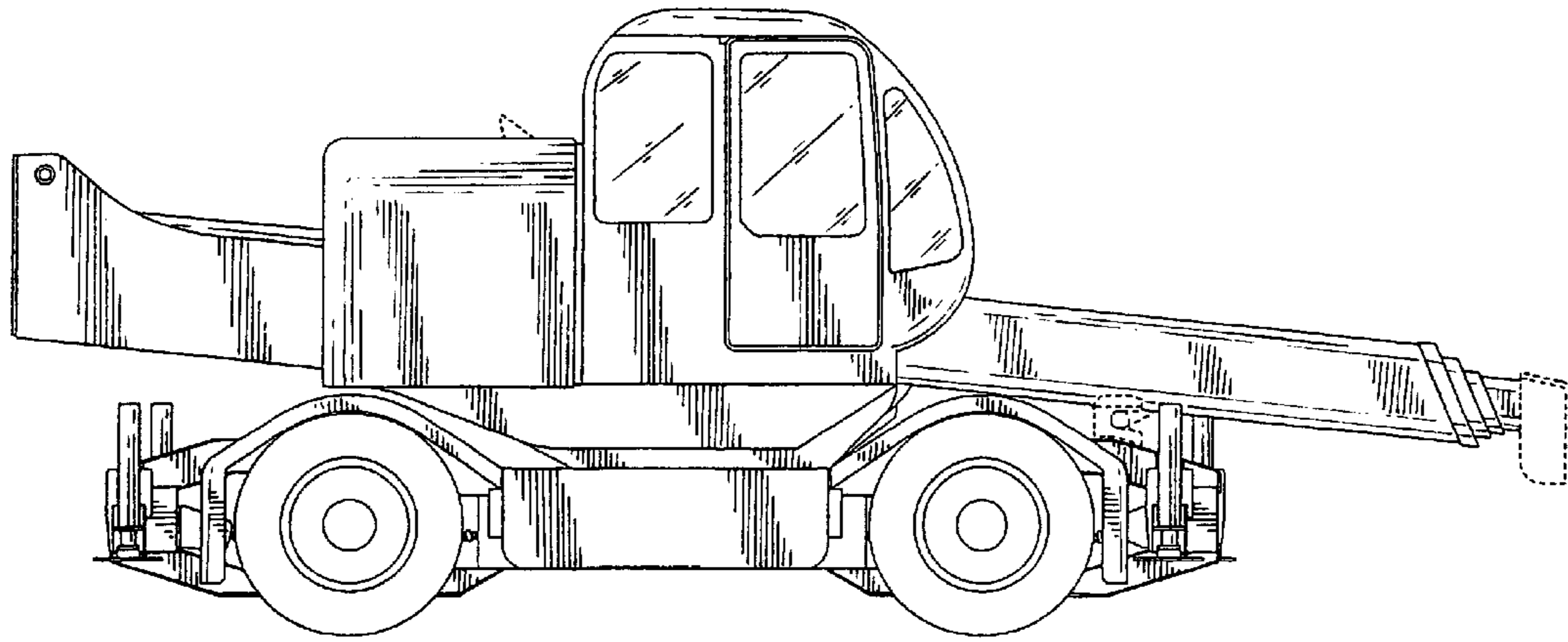

FIG. 2

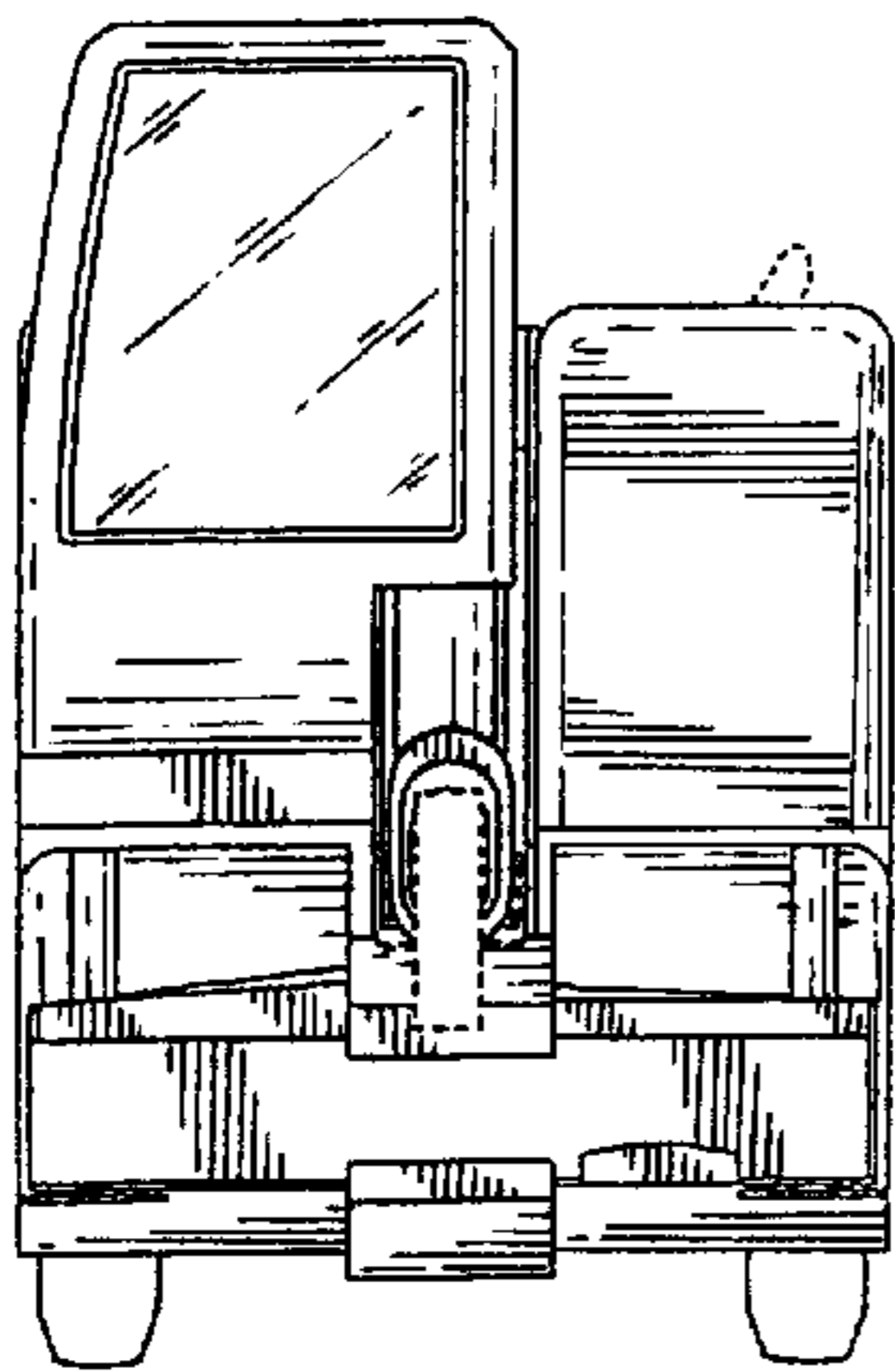

FIG. 3

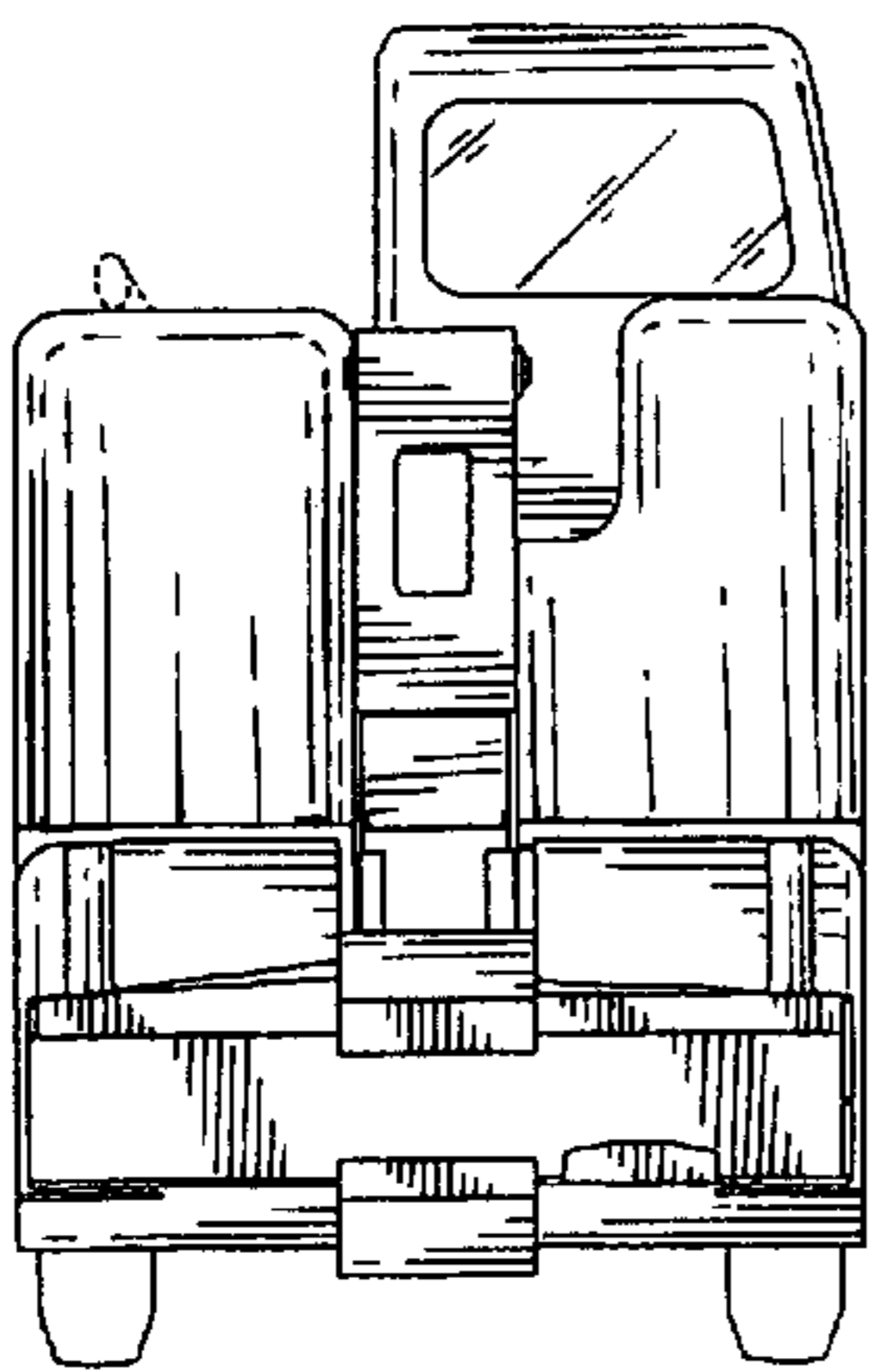

FIG. 4

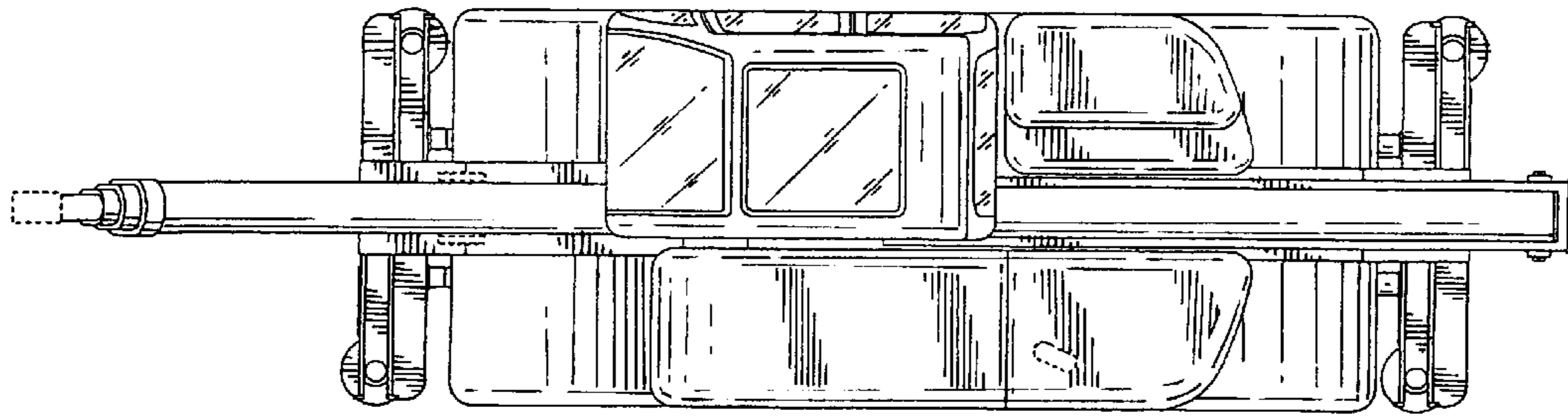

FIG. 5

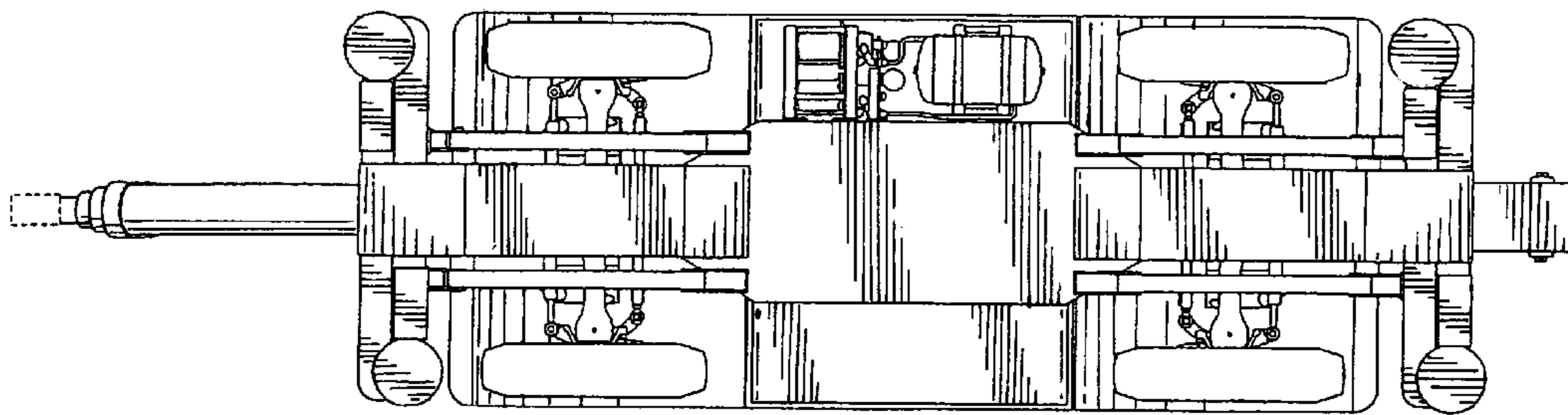

FIG. 6

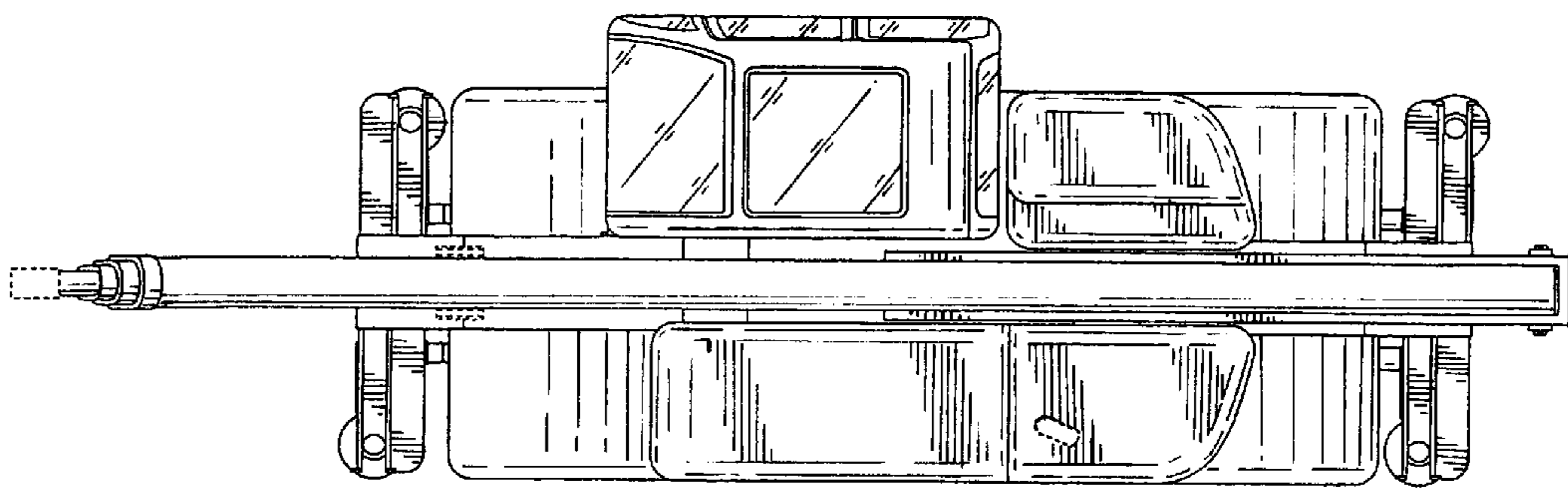

FIG. 8

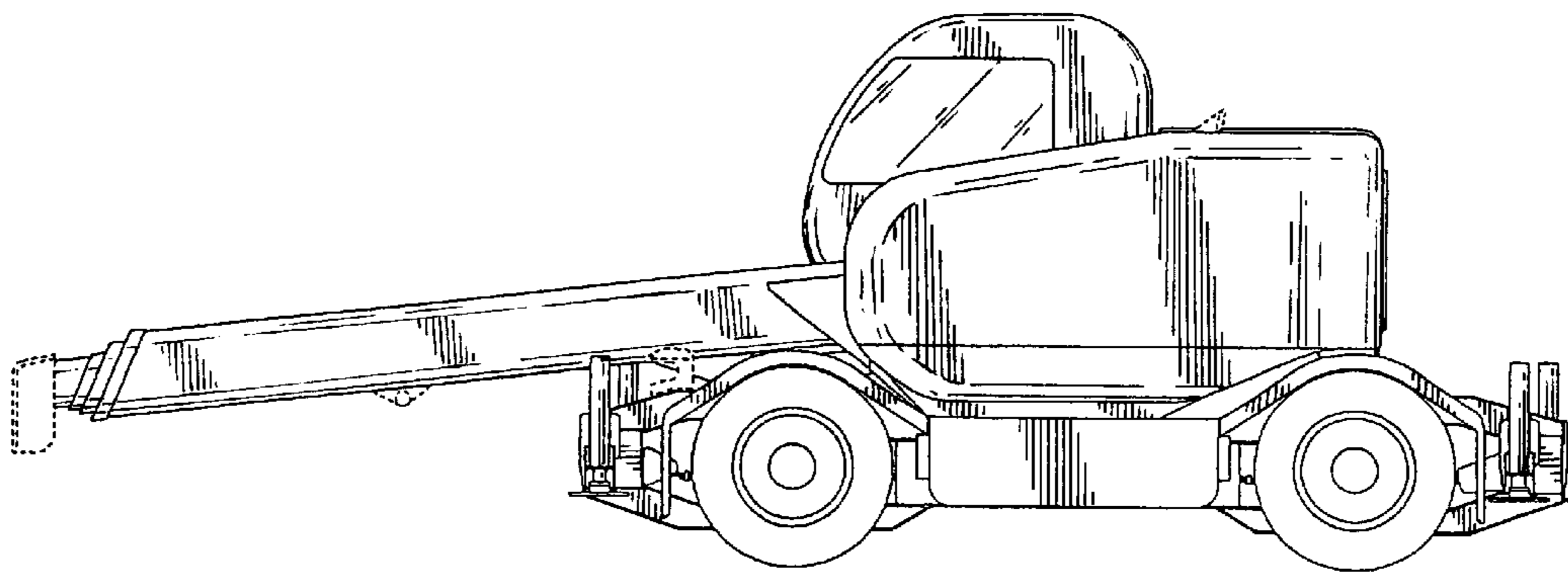

FIG. 9

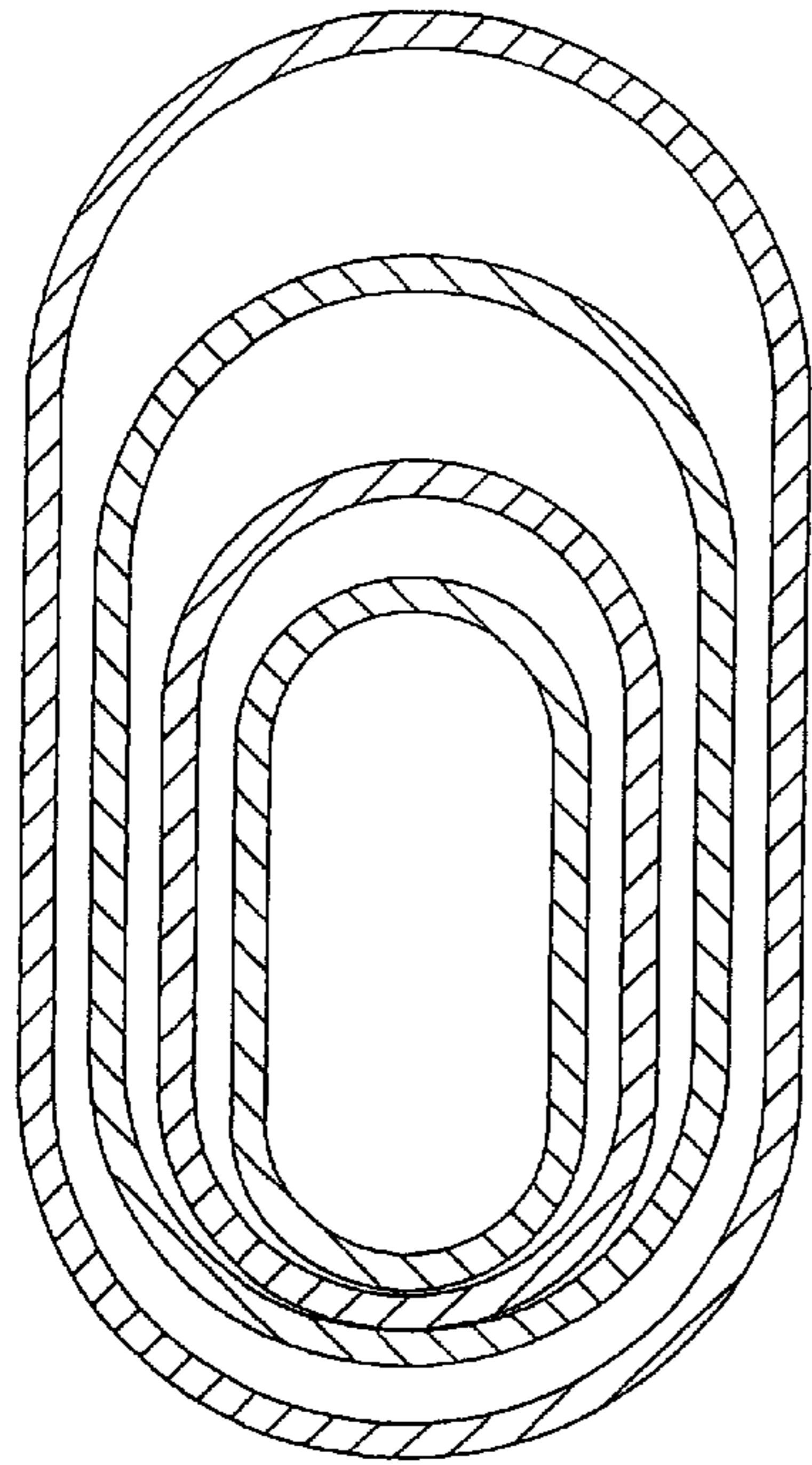

FIG. 10

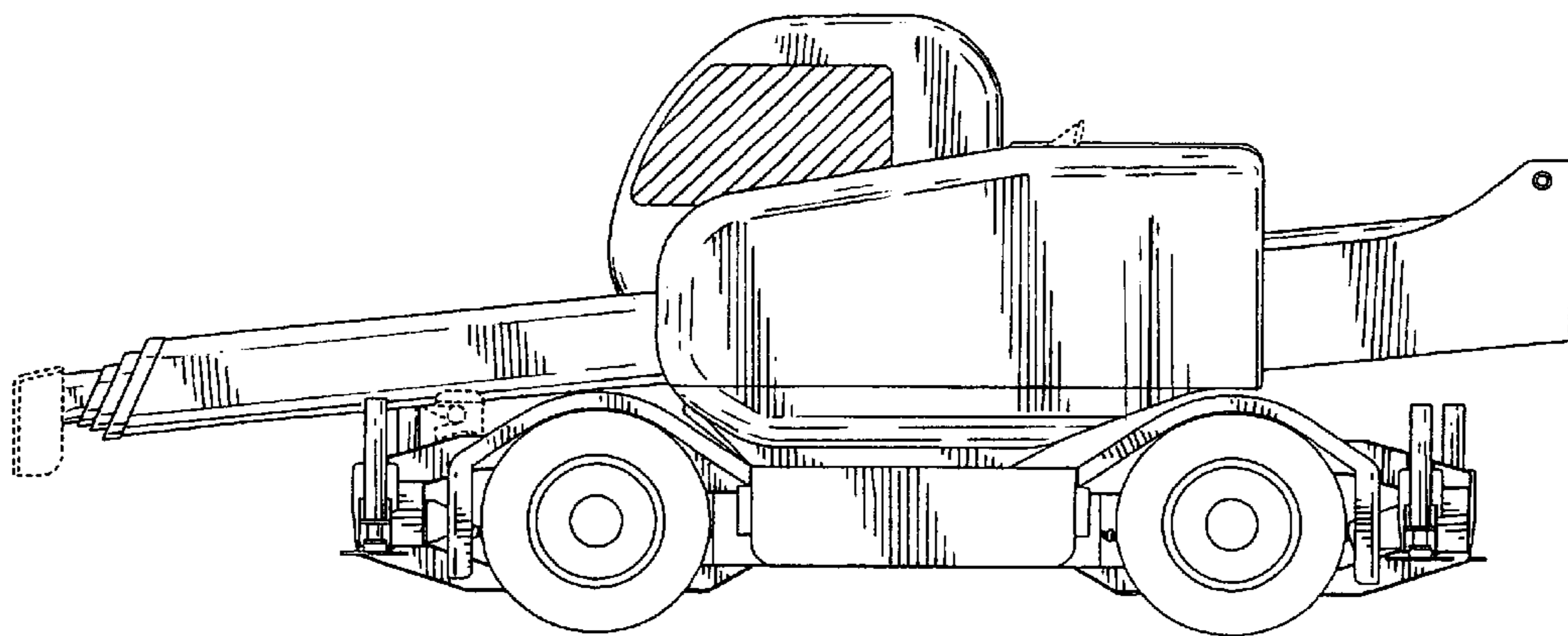

FIG. 11

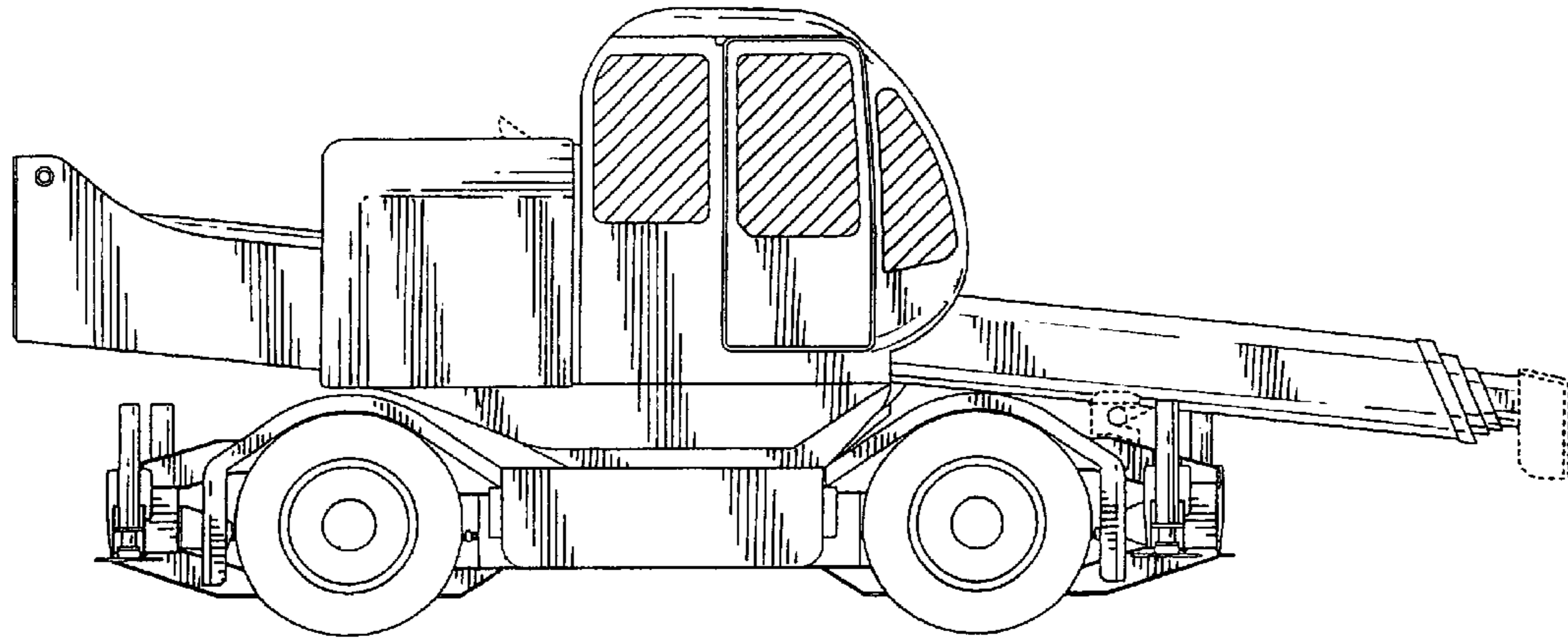

FIG. 12

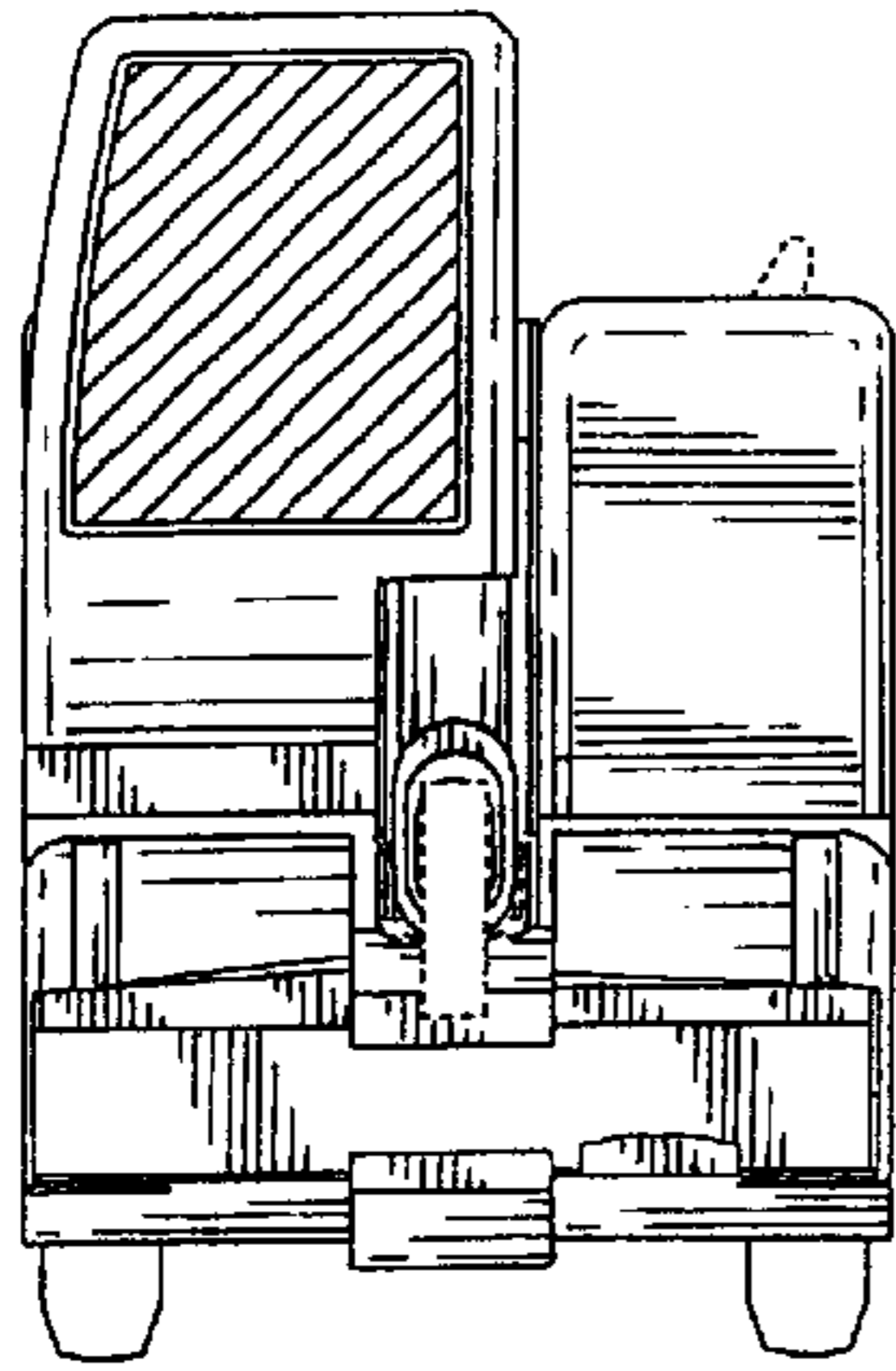

FIG. 13

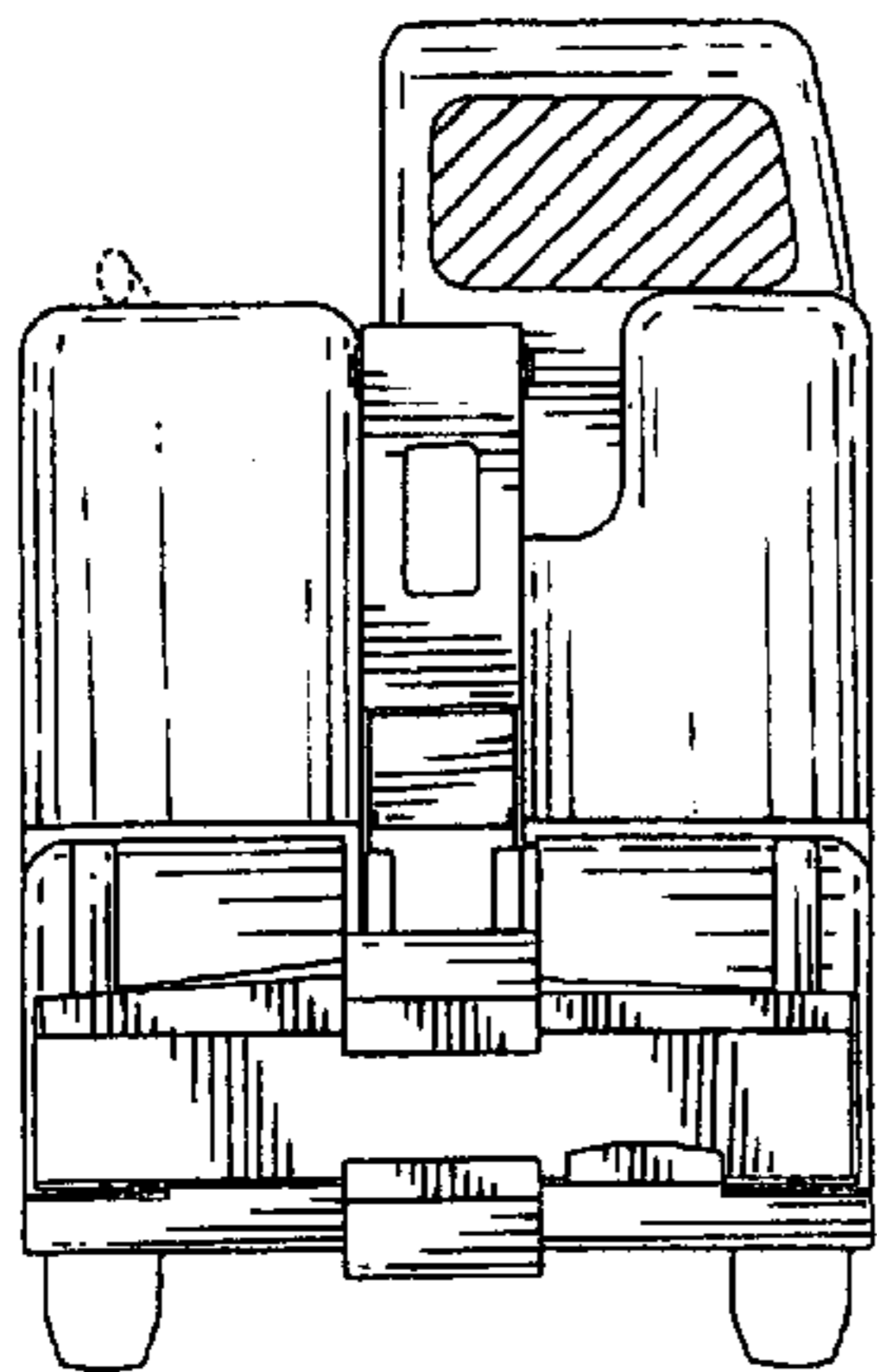

FIG. 14

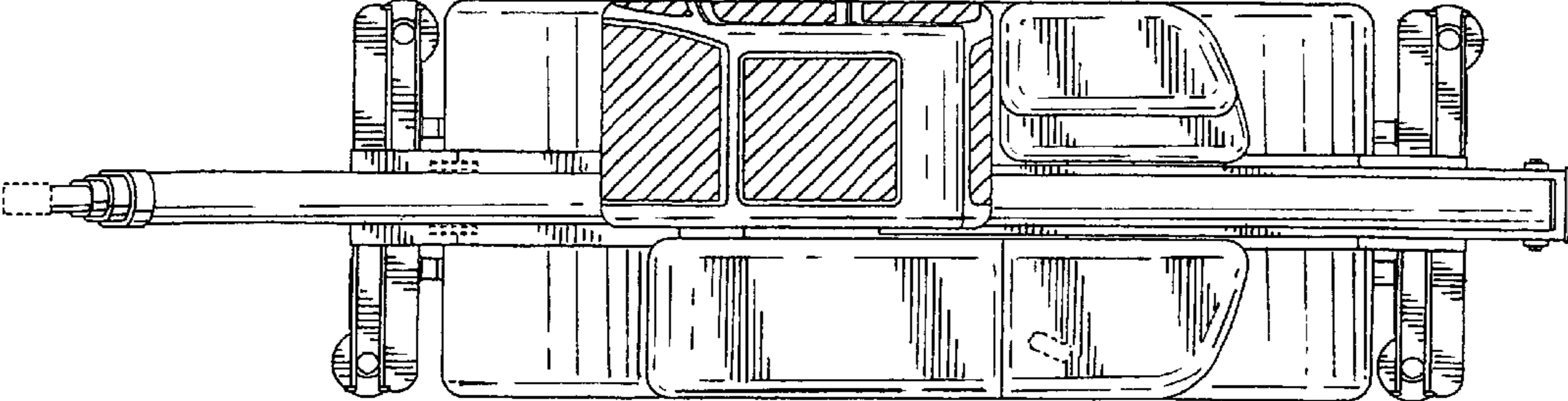

FIG. 15