



US00D513227S

(12) **United States Design Patent**
Graas

(10) **Patent No.: US D513,227 S**

(45) **Date of Patent: ** Dec. 27, 2005**

(54) **TIRE TREAD**

D486,443 S * 2/2004 Maxwell D12/563
D496,324 S 9/2004 Graas et al. 12/541

(75) Inventor: **Maurice Graas, Reichlange (LU)**

OTHER PUBLICATIONS

(73) Assignee: **The Goodyear Tire & Rubber Company, Akron, OH (US)**

Bridgestone Winter Dueler DM-22 Tire, 2003 Tread Design Guide, Jan. 2003, p. 14. 3/4.*

(**) Term: **14 Years**

* cited by examiner

(21) Appl. No.: **29/219,693**

Primary Examiner—Robert M. Spear

(22) Filed: **Dec. 21, 2004**

(74) *Attorney, Agent, or Firm*—Richard B. O'Planick

(51) **LOC (6) Cl. 12-15**

(52) **U.S. Cl. D12/564**

(58) **Field of Search** D12/541, 544,
D12/547, 548, 549, 550, 552, 553, 554,
555, 556, 558, 559, 560, 561, 563, 564,
565, 566, 567, 576, 579, 586, 588, 589,
590, 591, 602, 603, 604, 605; 152/209.01,
209.08, 209.09, 209.18, 209.25, 209.28

(57) **CLAIM**

The ornamental design for a tire tread, as shown and described.

(56) **References Cited**

U.S. PATENT DOCUMENTS

D158,031 S * 4/1950 Wilcox D12/544
D302,261 S * 7/1989 Kato D12/563
D336,455 S * 6/1993 Hammond et al. D12/558
D360,864 S * 8/1995 Munster et al. D12/558
D363,456 S 10/1995 Graas et al. 12/151
D384,012 S * 9/1997 Kuramochi et al. D12/566
5,725,700 A * 3/1998 Ichiki 152/209.18
D451,861 S 12/2001 Graas 12/147
D471,509 S 3/2003 Graas 12/545
D471,511 S 3/2003 Graas 12/566
D484,846 S 1/2004 Graas 12/551

DESCRIPTION

FIG. 1 is a perspective view of a tire tread showing my new design, it being understood that the pattern repeats uniformly throughout the circumference of the tread;
FIG. 2 is a front elevational view thereof;
FIG. 3 is a right side elevational view thereof; the other side being a mirror image thereof; and,
FIG. 4 is an enlarged fragmentary front elevational view thereof.

In the drawings, the broken lines defining the sidewall, inner bead and the peripheral boundary between the tire tread and the sidewall are for illustrative purposes only and form no part of the claimed design.

The dark stippled surface shading represents the recessed portion of the tread grooves having a depth as best shown in FIG. 2.

1 Claim, 4 Drawing Sheets

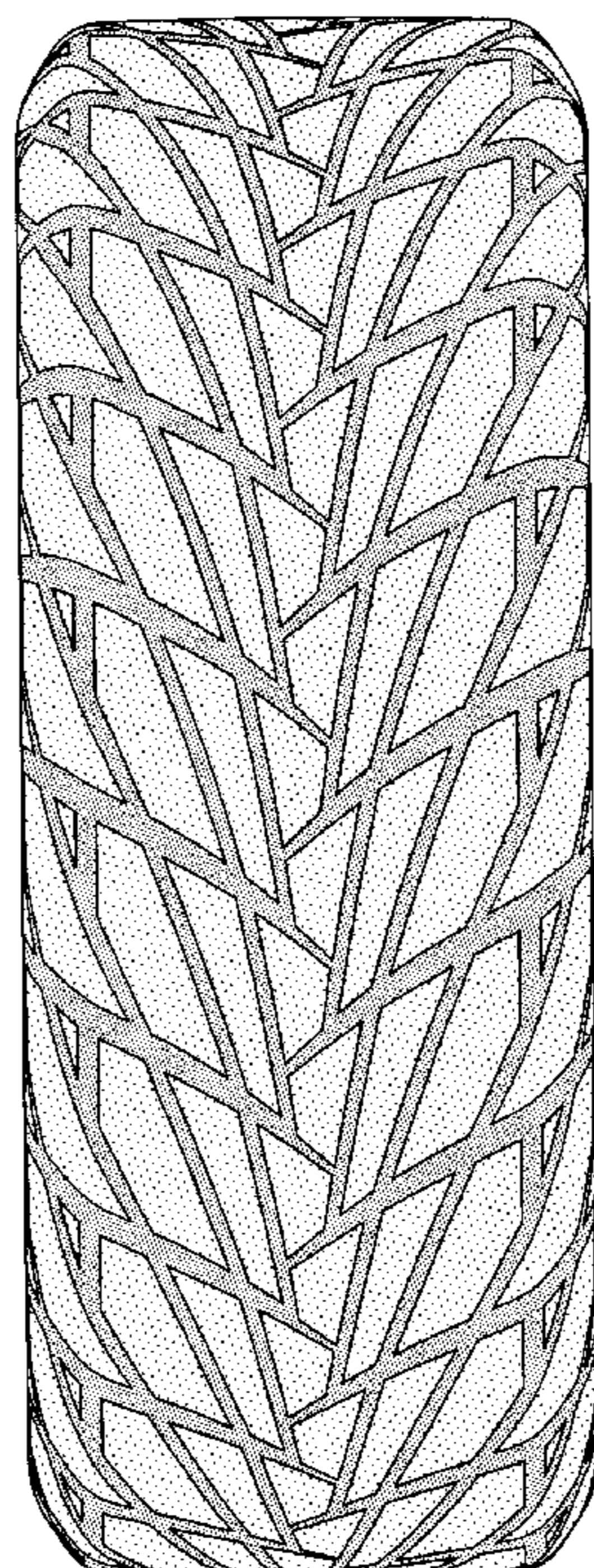

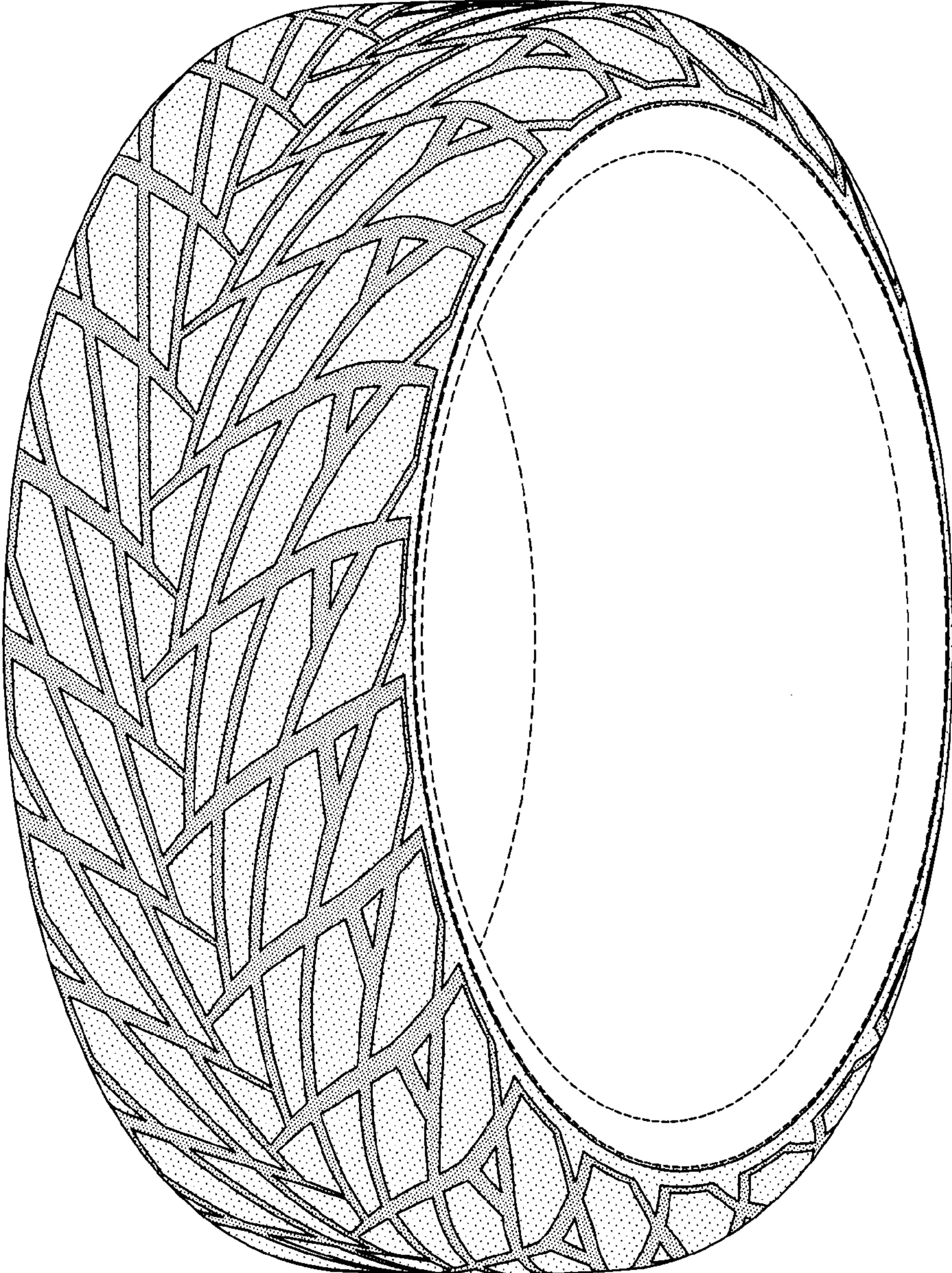

FIG-1

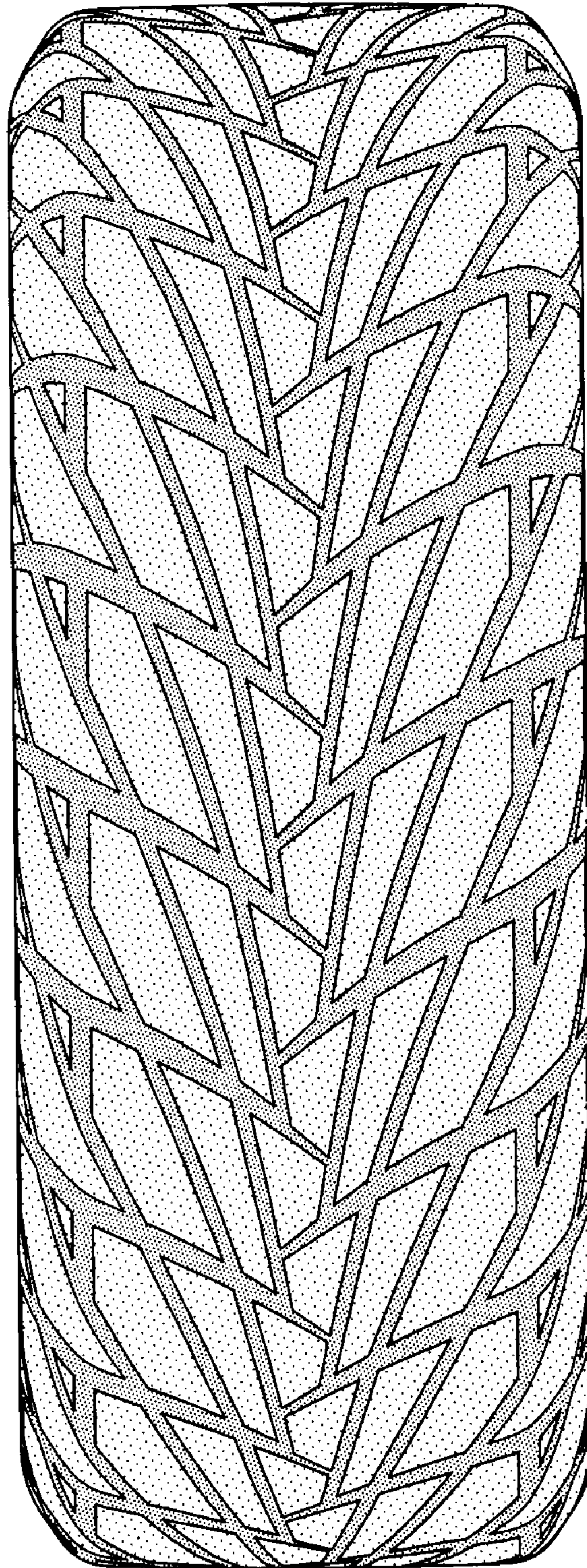

FIG-2

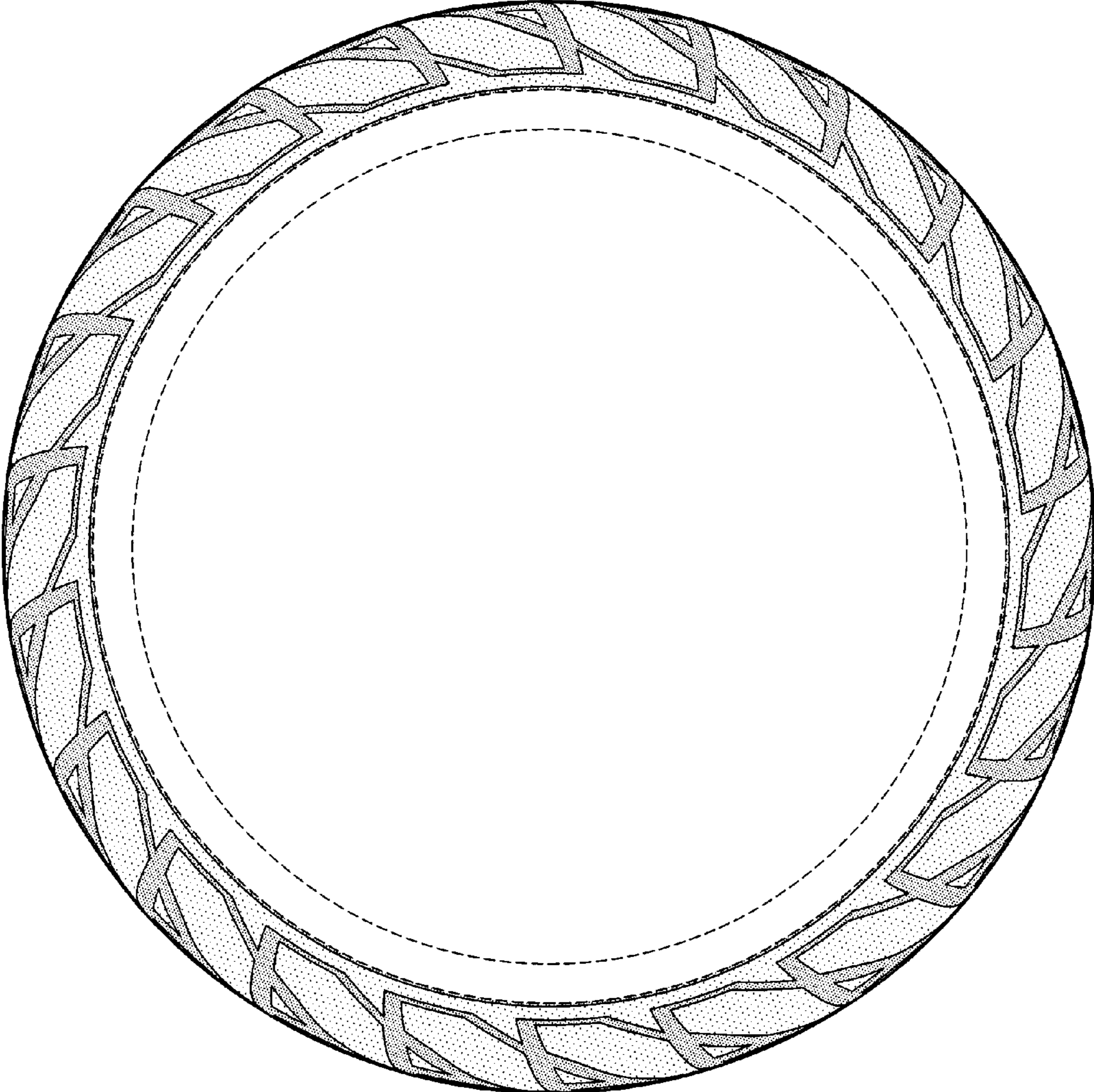

FIG-3

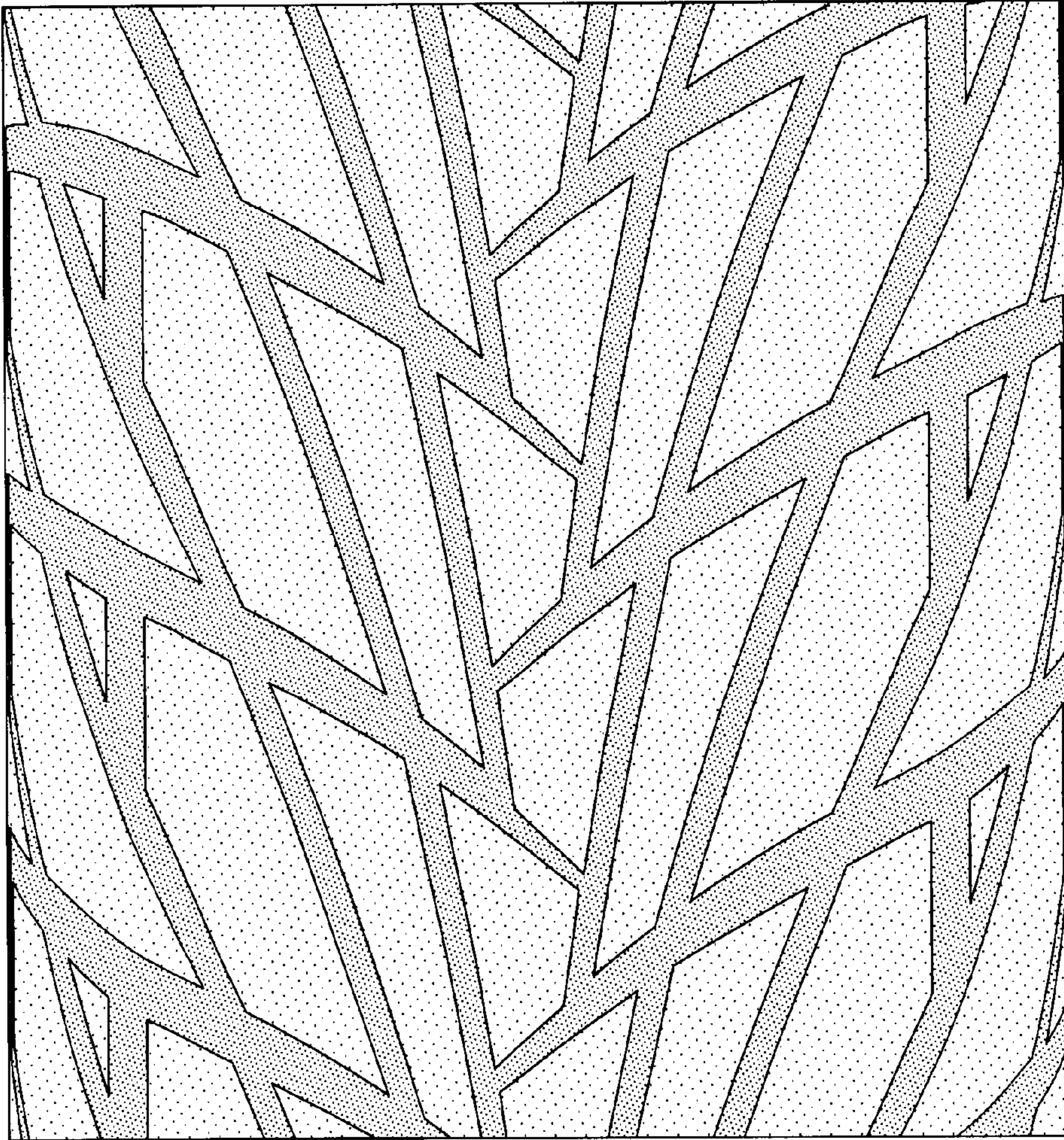

FIG-4