

US00D513163S

(12) **United States Design Patent**
Collins et al.

(10) **Patent No.: US D513,163 S**
(45) **Date of Patent: ** Dec. 27, 2005**

(54) **HAND TOOL**

(75) Inventors: **Scott J. Collins**, Milwaukee, WI (US);
James R. Walsh, Wauwatosa, WI (US)
(73) Assignee: **Viking Industries, LLC**, Lake Forest,
IL (US)
(**) Term: **14 Years**

(21) Appl. No.: **29/207,674**
(22) Filed: **Jun. 16, 2004**

(51) **LOC (6) Cl.** **08-05**
(52) **U.S. Cl.** **D8/90; D8/62**
(58) **Field of Search** **D8/62, 90, 101;**
30/487, 488, 489; 451/356, 357, 359

(56) **References Cited**

U.S. PATENT DOCUMENTS

3,108,409	A	*	10/1963	Hendrickson	451/356
D235,614	S	*	7/1975	Taylor	D8/62
4,177,712	A	*	12/1979	Herzig	91/179
D308,931	S	*	7/1990	Greenlee et al.	D8/62
D328,695	S	*	8/1992	Hoshino et al.	D8/69
D374,386	S	*	10/1996	Bosten et al.	D8/62
5,694,696	A	*	12/1997	Lee et al.	30/488

OTHER PUBLICATIONS

Sander apparatus photograph Date: Unknown.
Scraper apparatus photograph Date: Unknown.

* cited by examiner

Primary Examiner—Philip S. Hyder

(74) *Attorney, Agent, or Firm*—Jansson, Shupe, Munger &
Antaramian, Ltd.

(57) **CLAIM**

The ornamental design for a hand tool, as shown and
described.

DESCRIPTION

FIG. 1 is a perspective view of a hand tool.
FIG. 2 is a left side elevation of the hand tool. A right side
elevation of the hand tool is not shown because it is a mirror
image of the left side elevation.
FIG. 3 is a top plan view of the hand tool.
FIG. 4 is a bottom plan view of the hand tool.
FIG. 5 is a front elevation of the hand tool; and,
FIG. 6 is a rear elevation view of the hand tool.
The broken lines are directed to the environmental structure
defining the boundary of the claimed portions of the hand
tool handle and form no part of the claimed design.

1 Claim, 3 Drawing Sheets

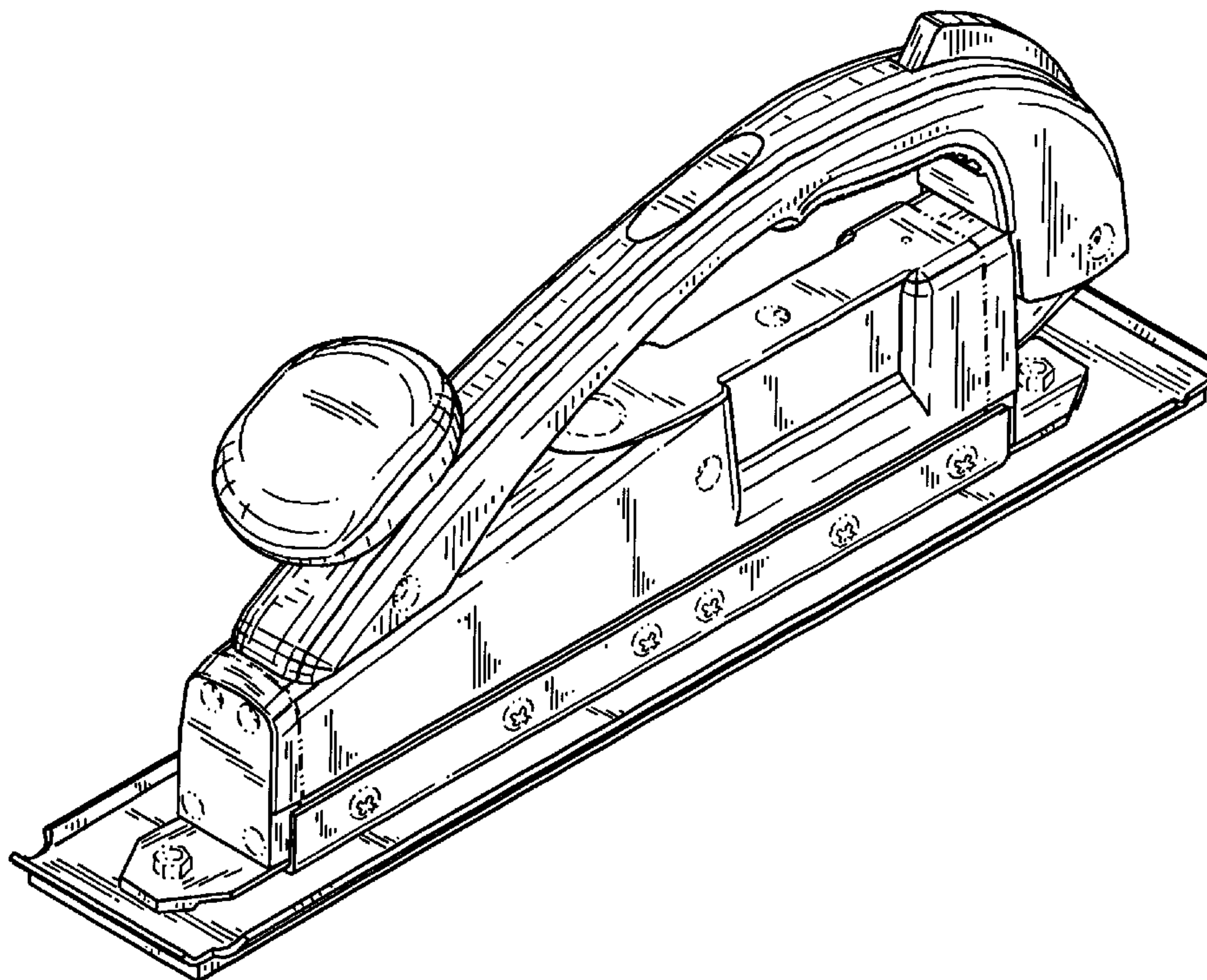

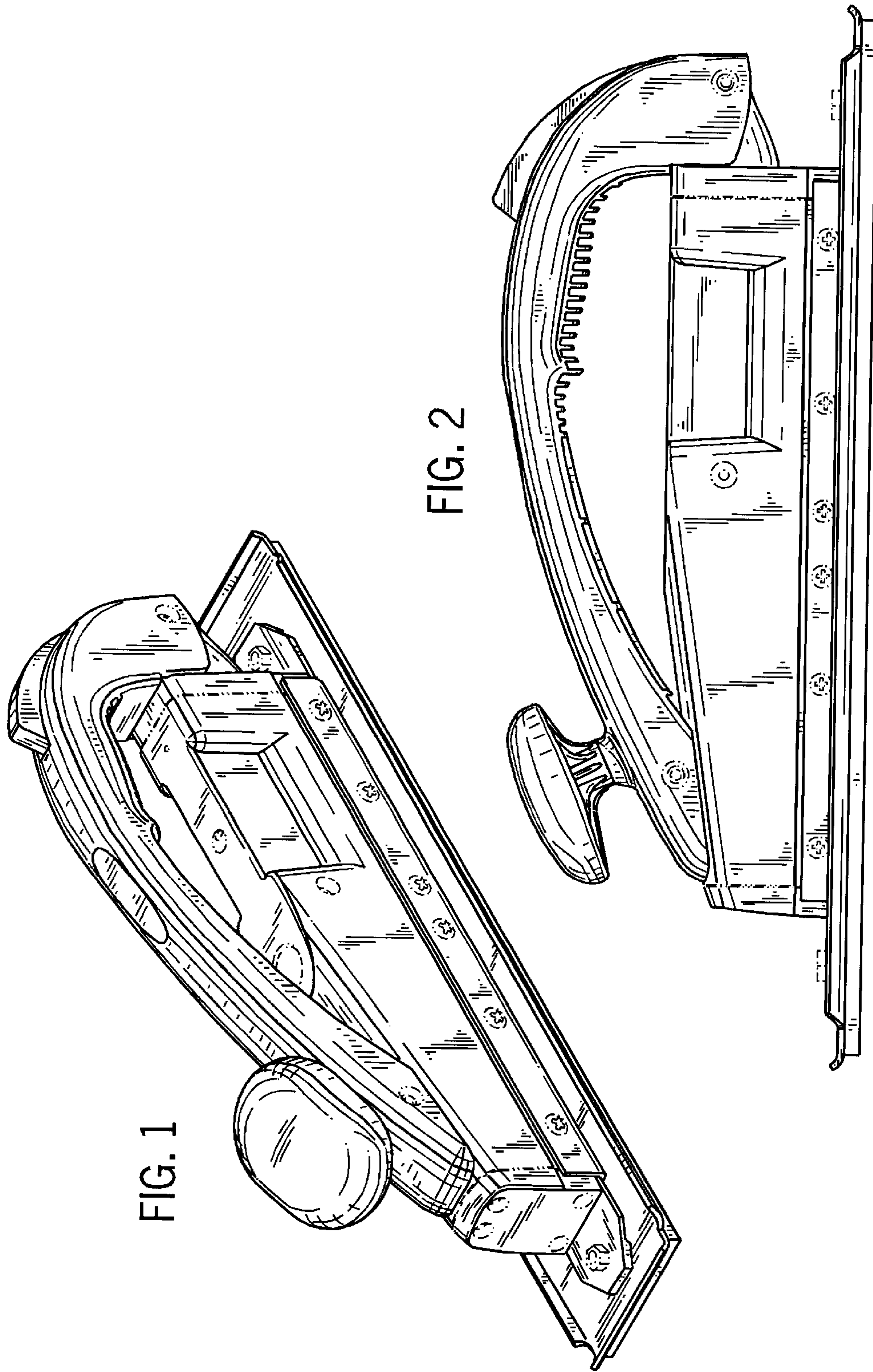

FIG. 1

FIG. 2

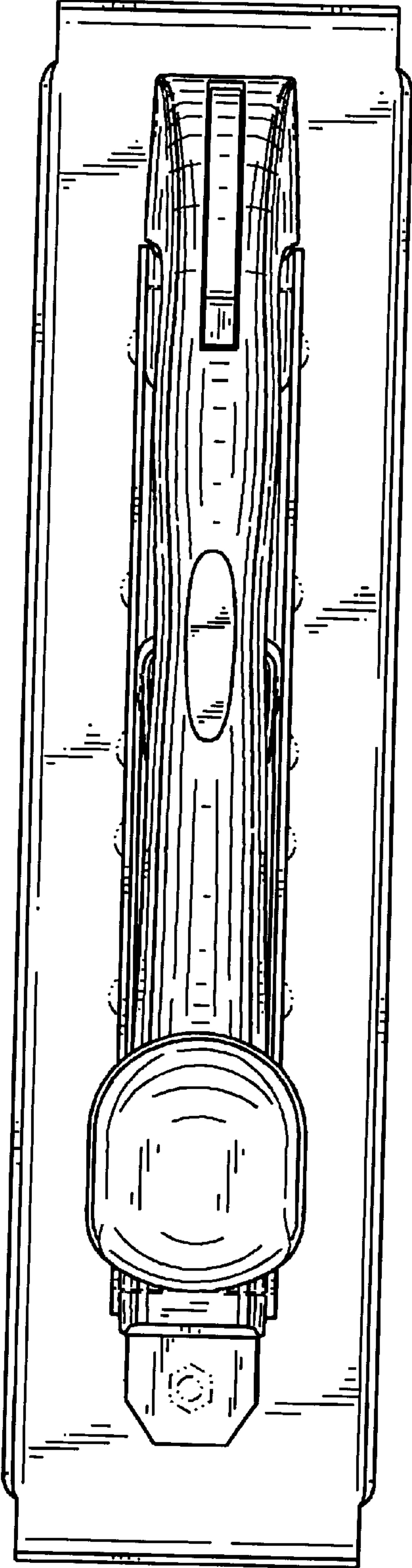

FIG. 3

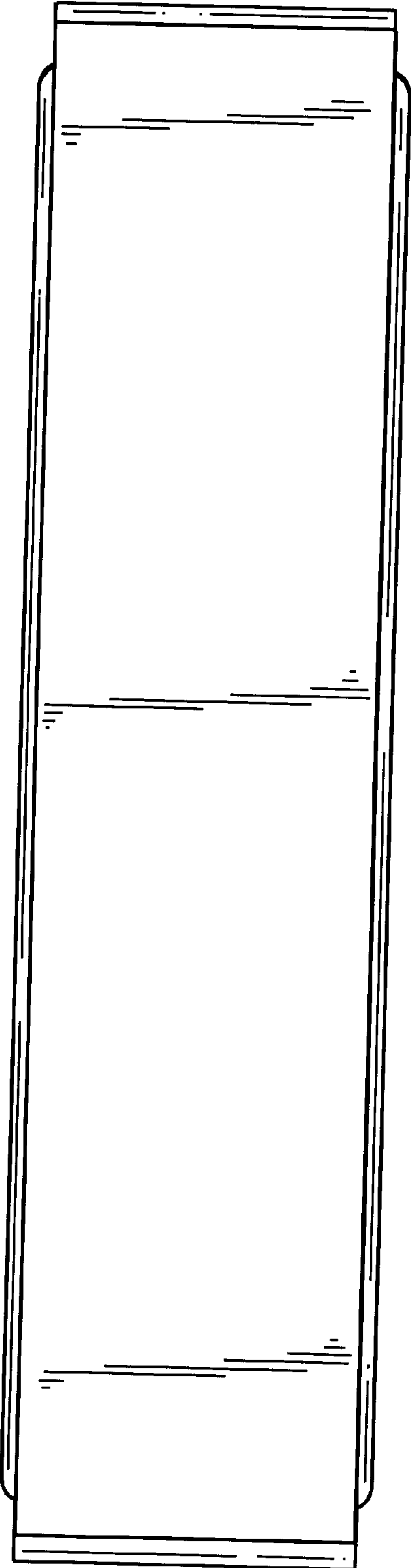

FIG. 4

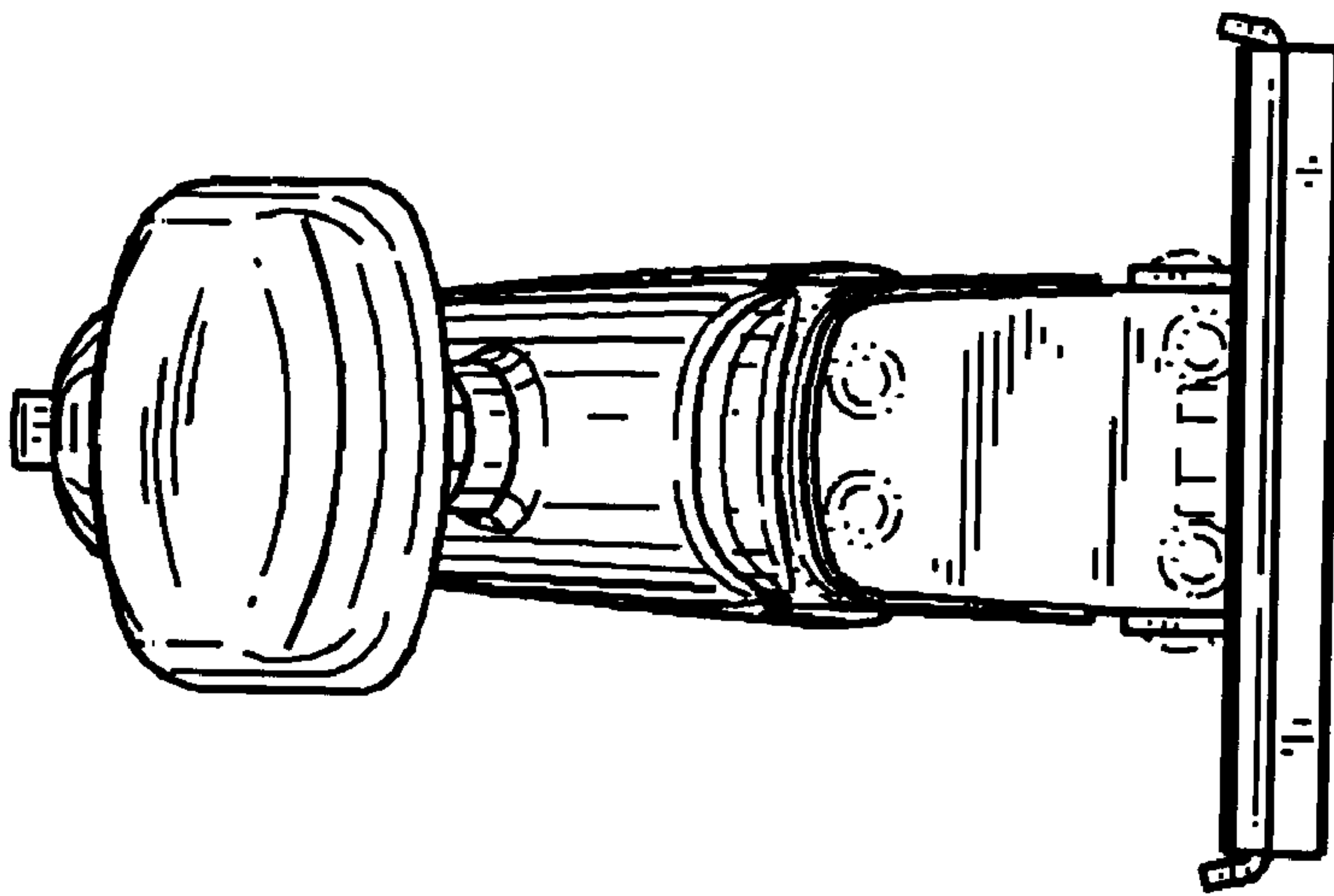

FIG. 5

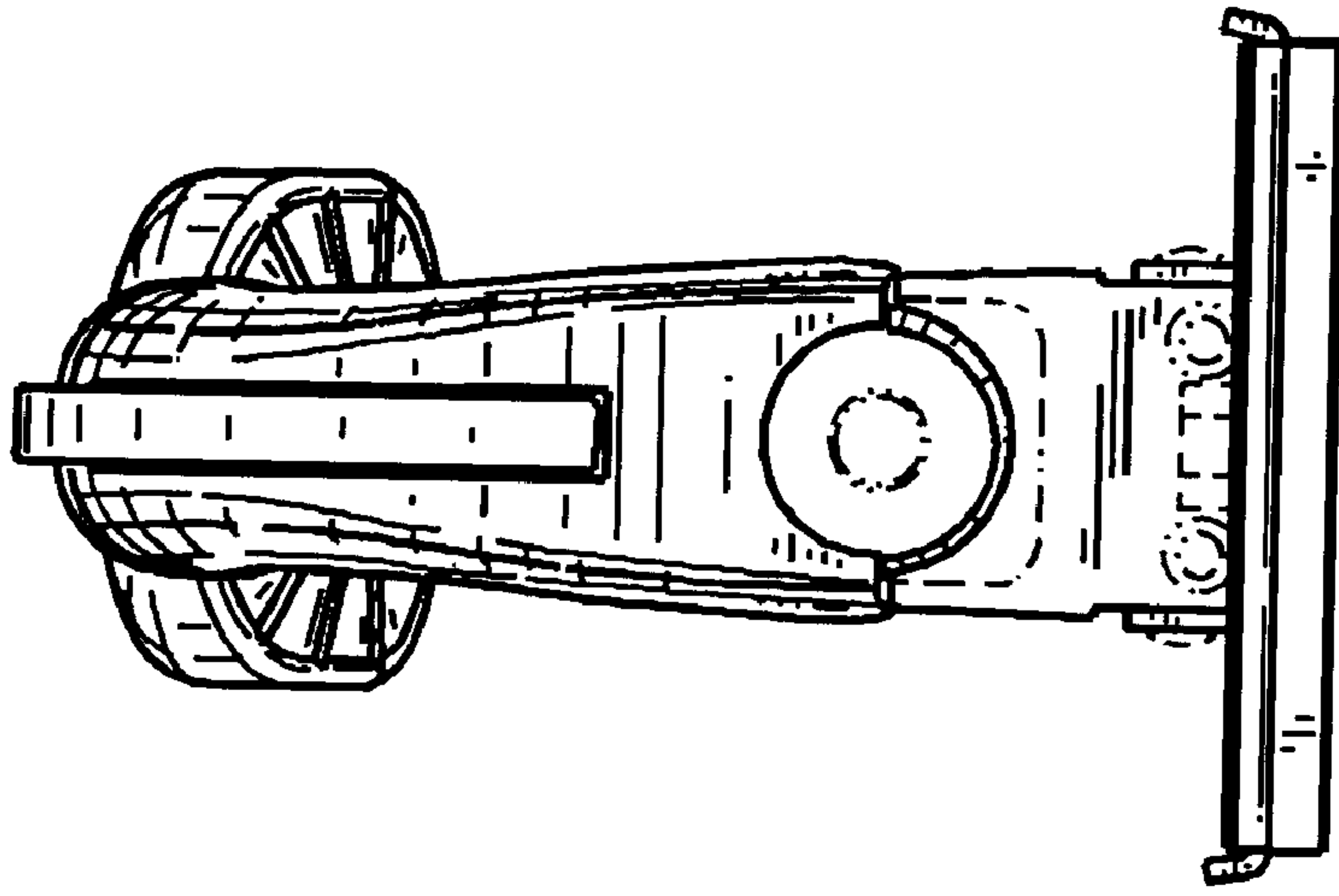

FIG. 6