



US00D513114S

(12) **United States Design Patent** (10) Patent No.: **US D513,114 S**
Jonsson (45) Date of Patent: **** Dec. 27, 2005**

(54) **SIDE ELEMENT OF A SHOE UPPER**
(75) Inventor: **Carl Andreas Jonsson**, Beaverton, OR (US)
(73) Assignee: **Nike, Inc.**, Beaverton, OR (US)
(**) Term: **14 Years**
(21) Appl. No.: **29/215,393**
(22) Filed: **Oct. 18, 2004**
(51) LOC (6) Cl. **02-99**
(52) U.S. Cl. **D2/972**
(58) Field of Search D2/902, 907, 908, D2/943, 944, 969, 972-974; 36/45, 50.1, 77 M, 77 R, 83, 88, 113, 114, 126-131

D487,610 S 3/2004 Lin
D491,346 S 6/2004 Roulo
6,745,500 B2 6/2004 Suzuki et al.
D495,865 S * 9/2004 Lee D2/972
D501,984 S * 2/2005 Allen D2/972

OTHER PUBLICATIONS

“Nike Footwear Catalog,” Spring 1998, Published Jun. 1997 (pp. 102, 177), Beaverton, Oregon.
“Nike Footwear Catalog,” Spring 2001, Published Jun. 2000 (p. M-5), Beaverton, Oregon.

(Continued)

Primary Examiner—Dominic Simone
(74) *Attorney, Agent, or Firm*—TraskBritt

(57) **CLAIM**

The ornamental design for a side element of a shoe upper, as shown and described.

(56) **References Cited**

U.S. PATENT DOCUMENTS

D14,774 S 2/1884 Preston
1,258,629 A 3/1918 Bliss
1,900,515 A 3/1933 Miller
D92,923 S 7/1934 Pape
D96,667 S 8/1935 Horn
D101,099 S 9/1936 Baldwin
D119,496 S 3/1940 Haan
D272,012 S 1/1984 Trevisani
D291,020 S 7/1987 Gamm
D304,387 S 11/1989 Brown
D380,077 S 6/1997 Preskar et al.
D392,456 S 3/1998 Yun
D405,950 S 2/1999 Lozano
D423,206 S 4/2000 Fallon
D432,776 S * 10/2000 McDowell D2/972
D437,992 S 2/2001 Link
D452,069 S * 12/2001 Allen D2/972
D473,045 S 4/2003 Nason
D475,522 S * 6/2003 Hlavacs D2/972
D476,146 S * 6/2003 Hlavacs D2/972
D477,457 S * 7/2003 Neely D2/972

DESCRIPTION

FIG. 1 is a perspective view of a side element of a shoe upper showing my new design;
FIG. 2 is a side view of the side element of a shoe upper shown in FIG. 1;
FIG. 3 is a front view of the side element of a shoe upper shown in FIG. 1;
FIG. 4 is a rear view of the side element of a shoe upper shown in FIG. 1; and,
FIG. 5 is a top view of the side element of a shoe upper shown in FIG. 1.
The uneven broken line immediately adjacent to the shaded area represents the bounds of the claimed design. All other uneven broken lines represent the remaining portion of the shoe. The uneven broken line representations in FIGS. 1-5 are for illustrative purposes only and form no part of the claimed design.

1 Claim, 2 Drawing Sheets

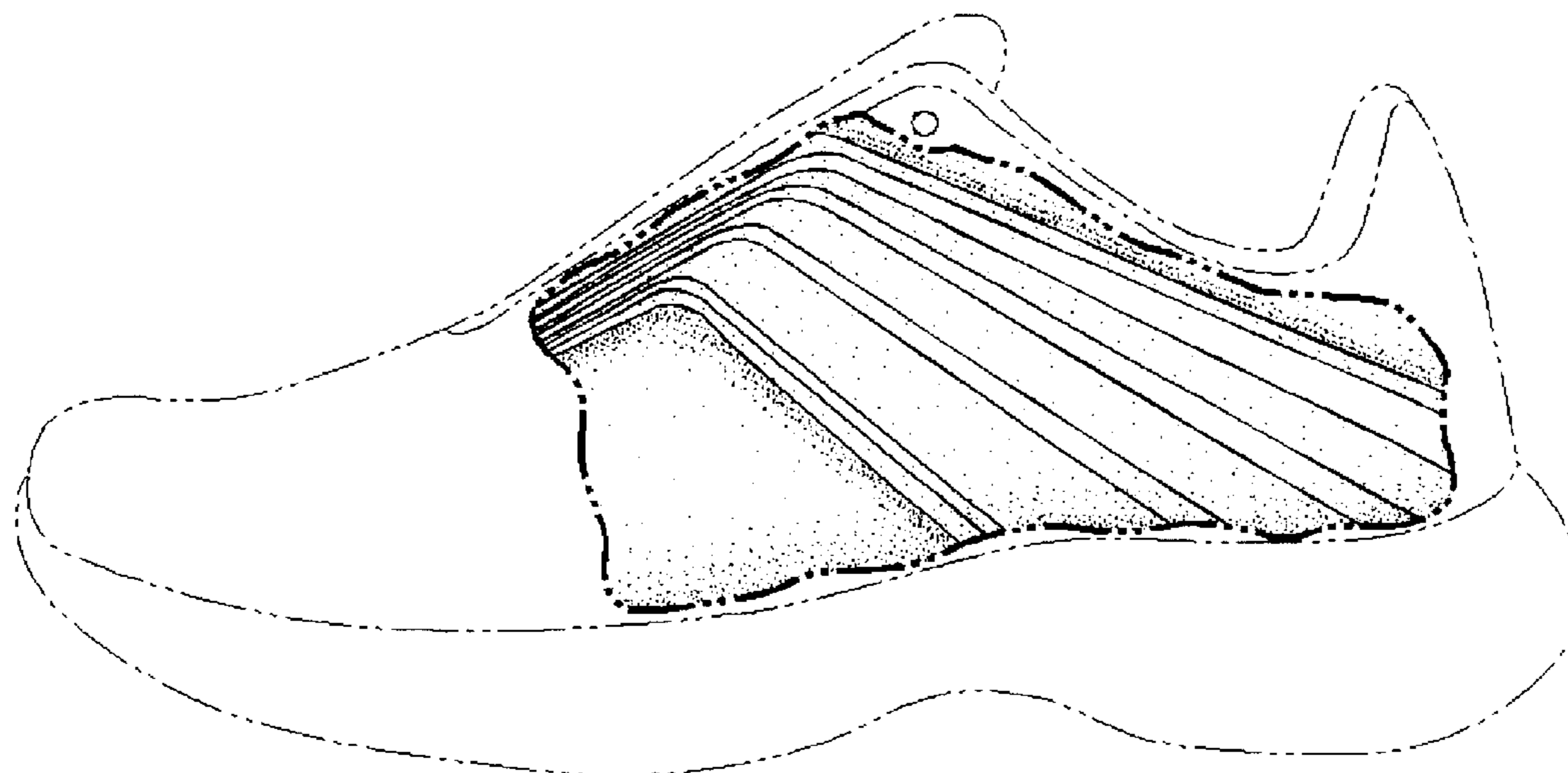

OTHER PUBLICATIONS

“Nike Footwear Catalog,” Late Spring 2001, Published Sep. 2000 (p. M-15), Beaverton, Oregon.

“Nike Footwear Catalog,” Spring 2002, Published Jun. 2001 (pp. 17, M-97), Beaverton, Oregon.

“Nike Footwear Catalog,” Holiday 2002, Published Mar. 2002 (p. W-12, Beaverton, Oregon.

“Nike Footwear Catalog,” Spring 2003, Published Jun. 2002 (p. M-12), Beaverton, Oregon.

“Nike Footwear Catalog,” Fall 2003, Published Nov. 2002 (pp. W-15, W-25, B-71), Beaverton, Oregon.

“Nike Footwear Catalog,” Holiday 2003, Published Mar. 2003 (pp. W-5, W-6, W-25), Beaverton, Oregon.

* cited by examiner

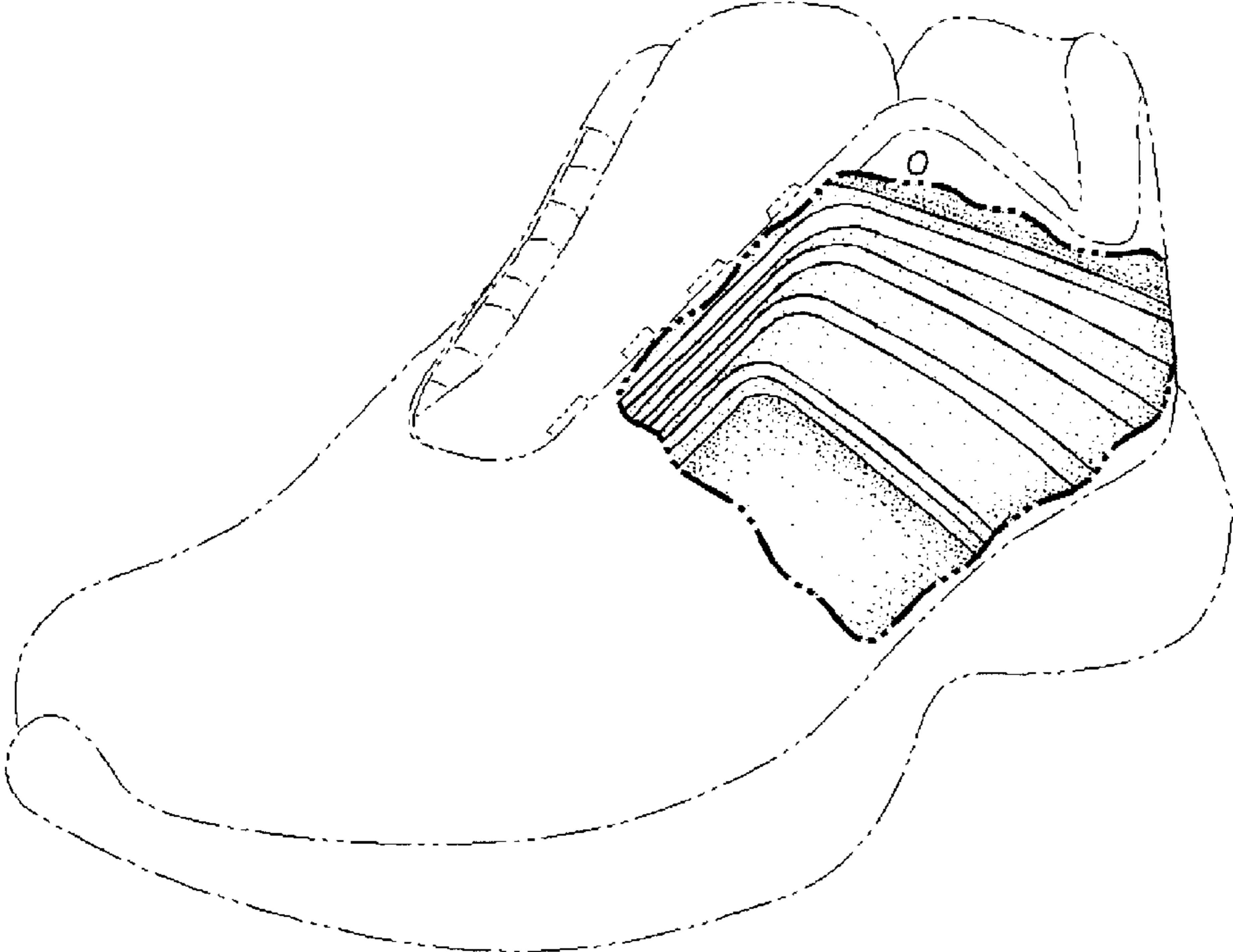

FIG. 1

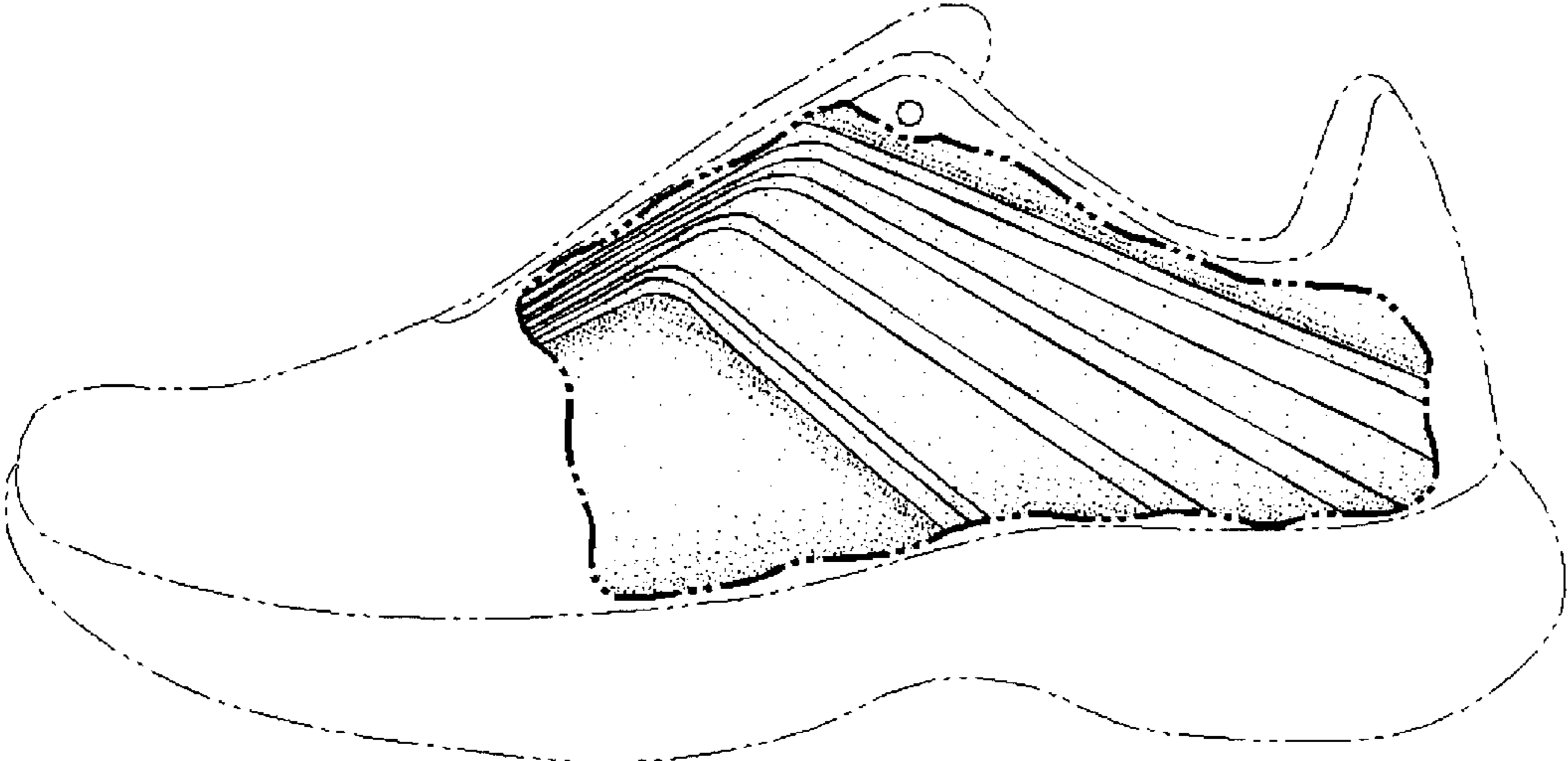

FIG. 2

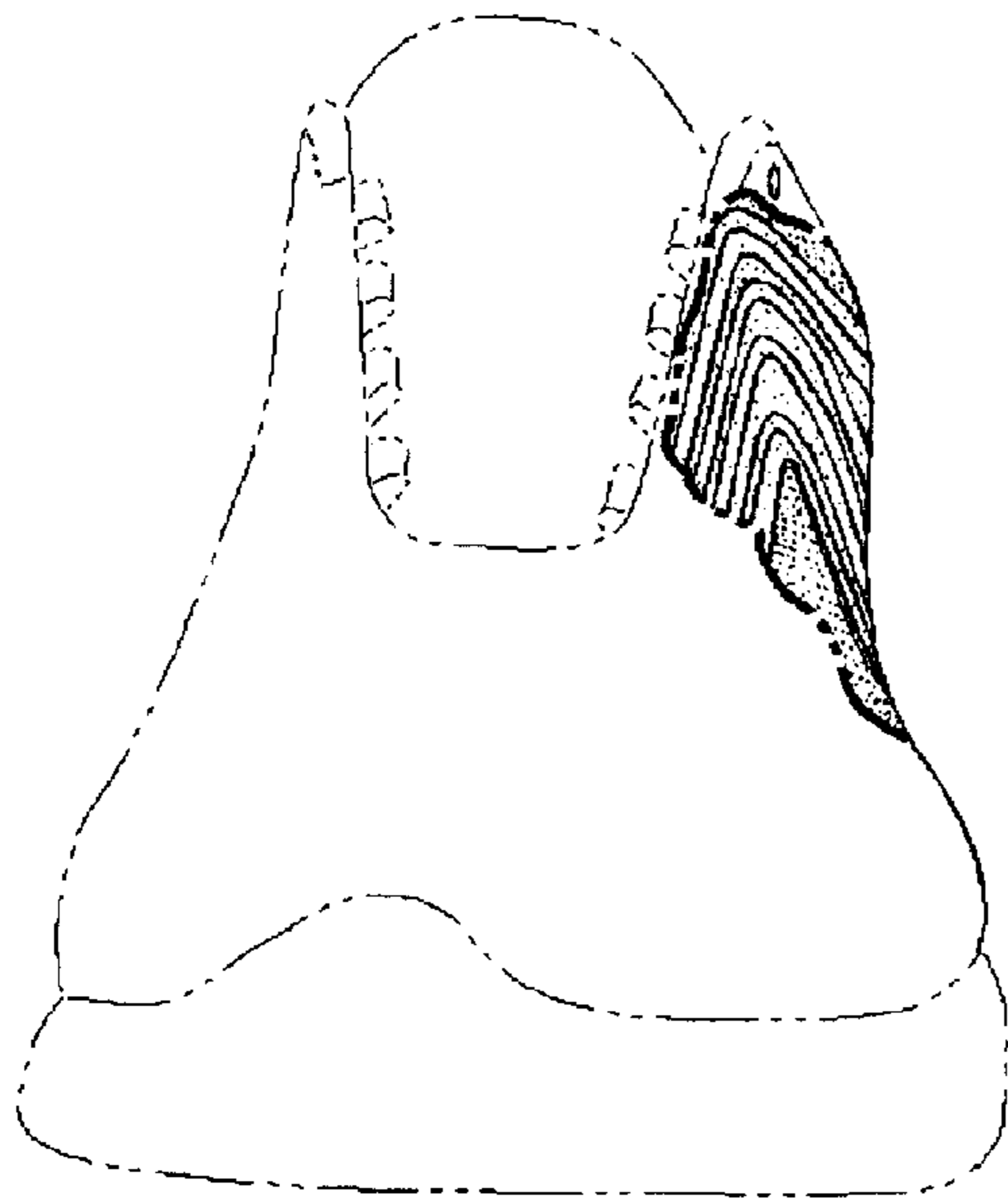

FIG. 3

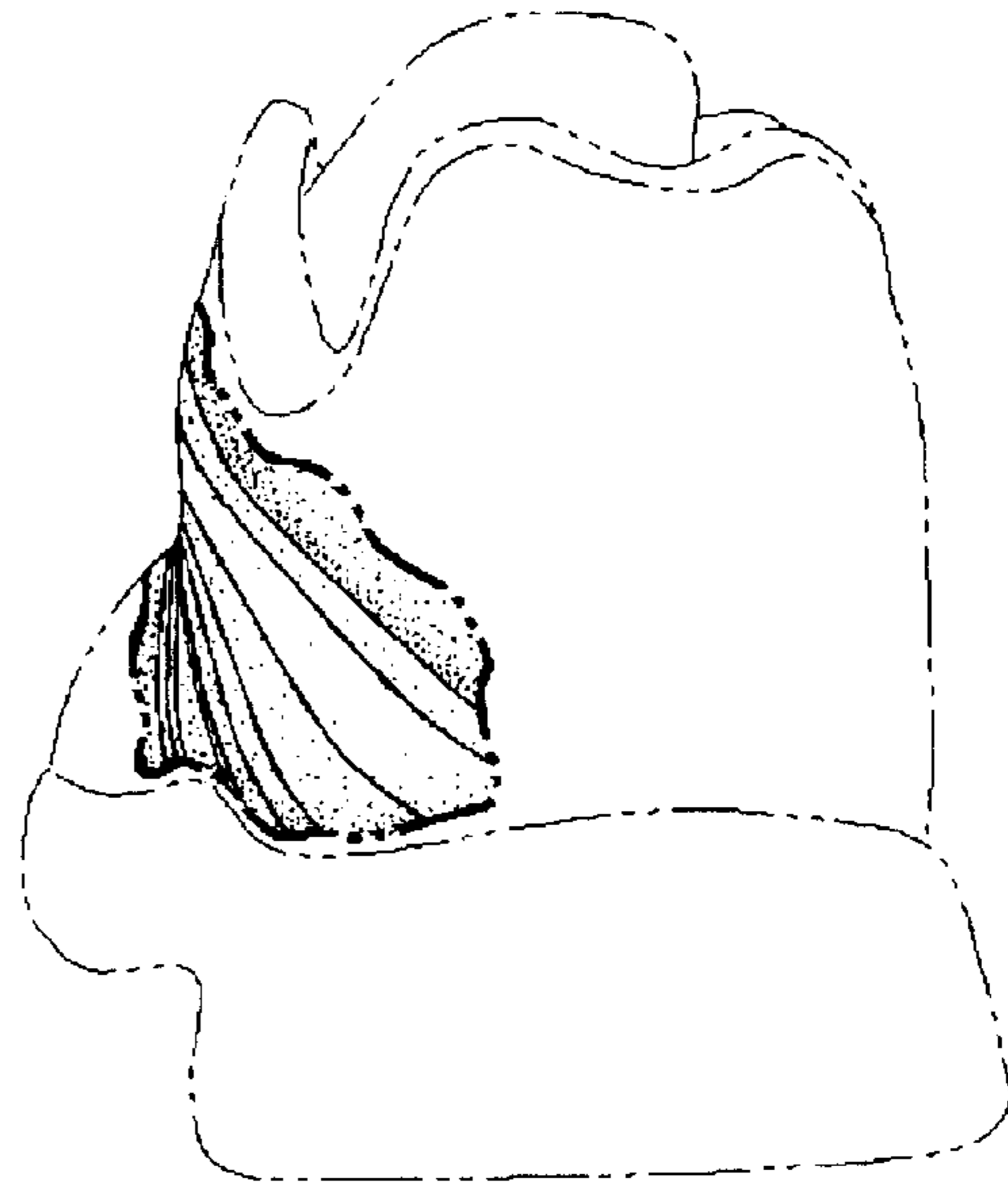

FIG. 4

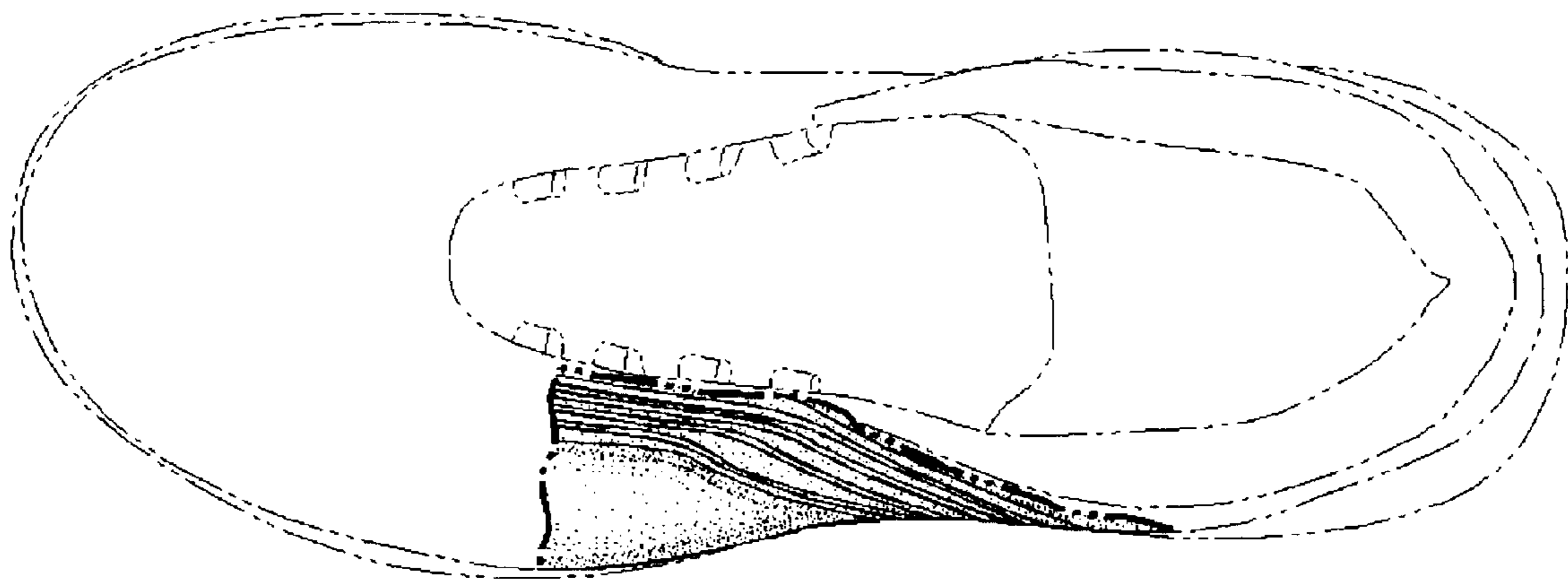

FIG. 5