

US00D513113S

(12) **United States Design Patent**  
**Della Valle**

(10) **Patent No.: US D513,113 S**  
(45) **Date of Patent: \*\* Dec. 27, 2005**

(54) **SHOE**

(75) **Inventor: Diego Della Valle, Sant' Elpidio Mare (IT)**

(73) **Assignee: Tod's S.p.A., Ascoli Piceno (IT)**

(\*\*) **Term: 14 Years**

(21) **Appl. No.: 29/177,309**

(22) **Filed: Mar. 10, 2003**

(30) **Foreign Application Priority Data**

Sep. 9, 2002 (WO) ..... DMA/005 834

(51) **LOC (6) Cl. .... 02-99**

(52) **U.S. Cl. .... D2/969**

(58) **Field of Search** ..... D2/902, 907, 908,  
D2/943, 944, 969, 972-974; 36/45, 50.1,  
77 M, 77 R, 83, 88, 113, 114, 126-130

(56) **References Cited**

**U.S. PATENT DOCUMENTS**

D474,580 S \* 5/2003 Pollastrelli ..... D2/907  
D475,508 S \* 6/2003 Pollastrelli ..... D2/907  
D492,103 S \* 6/2004 Galway ..... D2/969

\* cited by examiner

*Primary Examiner—Dominic Simone*

(74) *Attorney, Agent, or Firm—Sughrue Mion, PLLC*

(57) **CLAIM**

The ornamental design for a shoe, as shown.

**DESCRIPTION**

The patent or application file contains at least one drawing executed in color. Copies of this patent or patent application publication with color drawing(s) will be provided by the Office upon request and payment of the necessary fee.

FIG. 1 is a perspective view of the top, front and one side of a shoe showing my new design;

FIG. 2 is a view of one side thereof;

FIG. 3 is a view of an opposite side thereof;

FIG. 4 is a front elevational view thereof;

FIG. 5 is a rear elevational view thereof; and,

FIG. 6 is a top plan view thereof.

The color shown on the claimed design forms no part thereof.

**1 Claim, 2 Drawing Sheets**

**(2 of 2 Drawing Sheet(s) Filed in Color)**





Figure 1





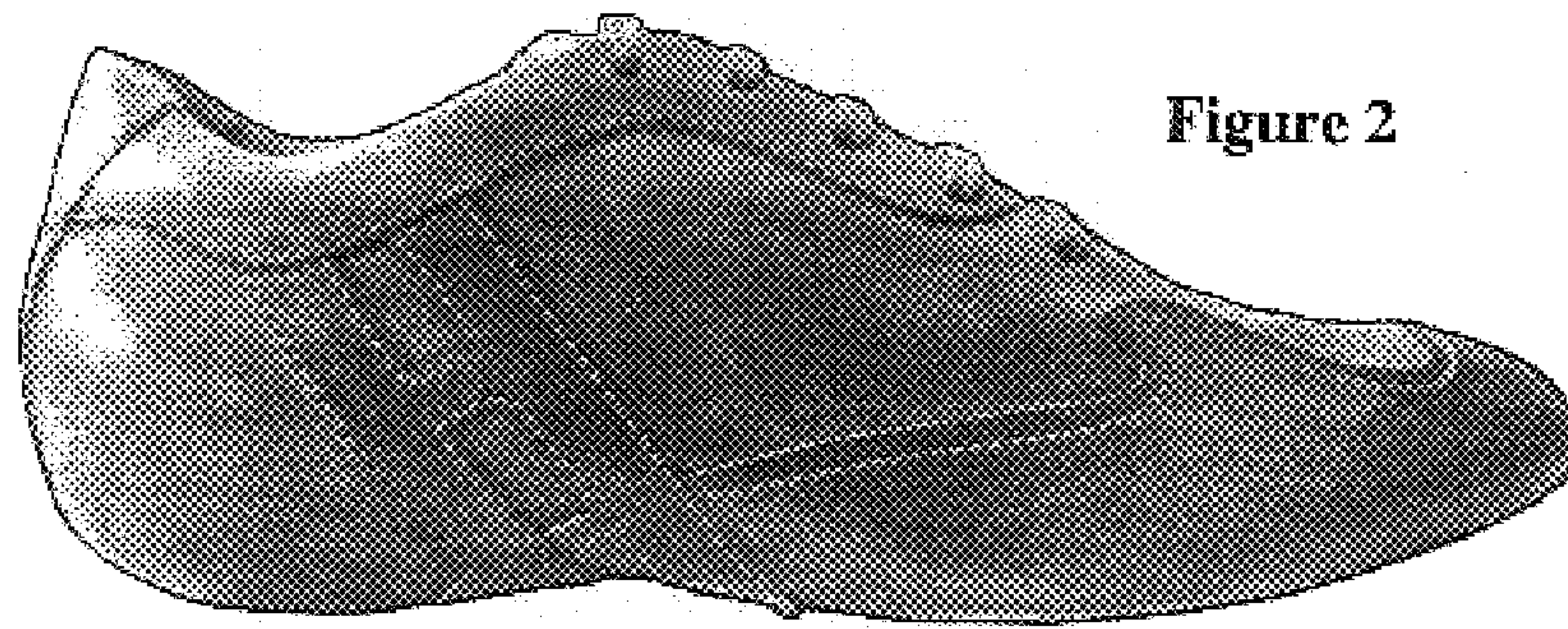

Figure 2

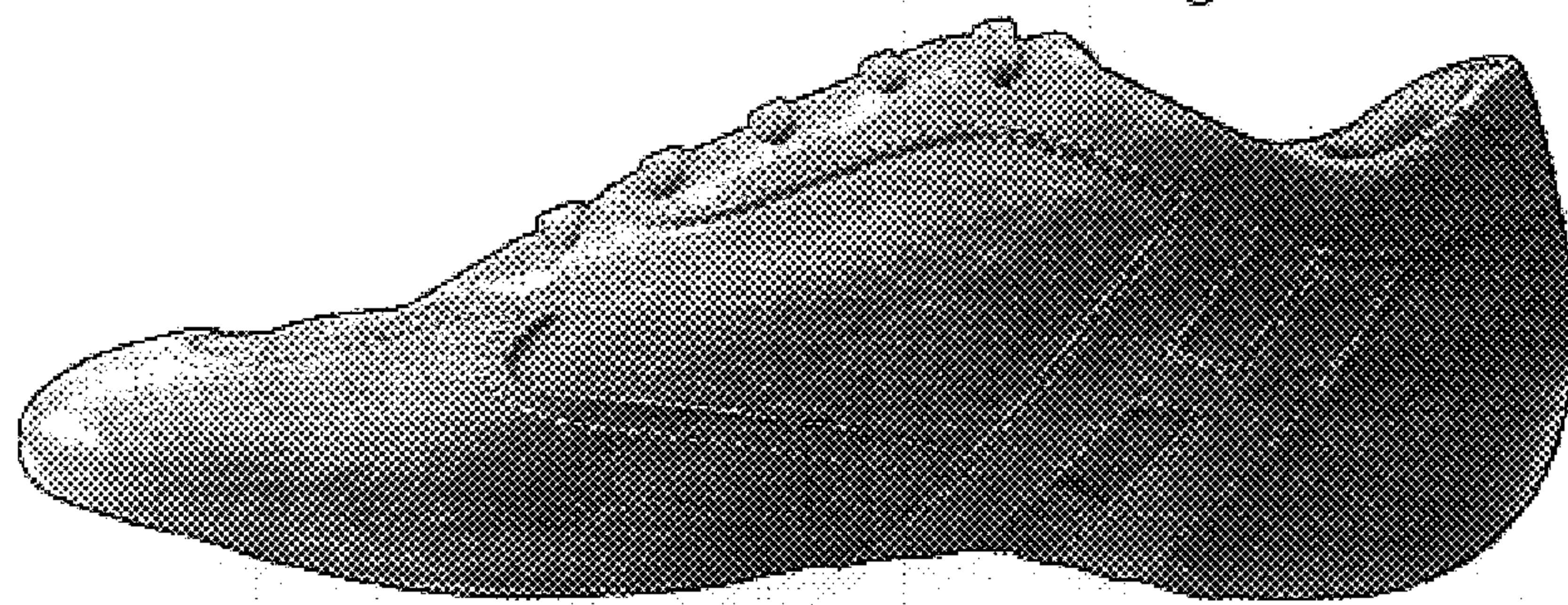

Figure 3

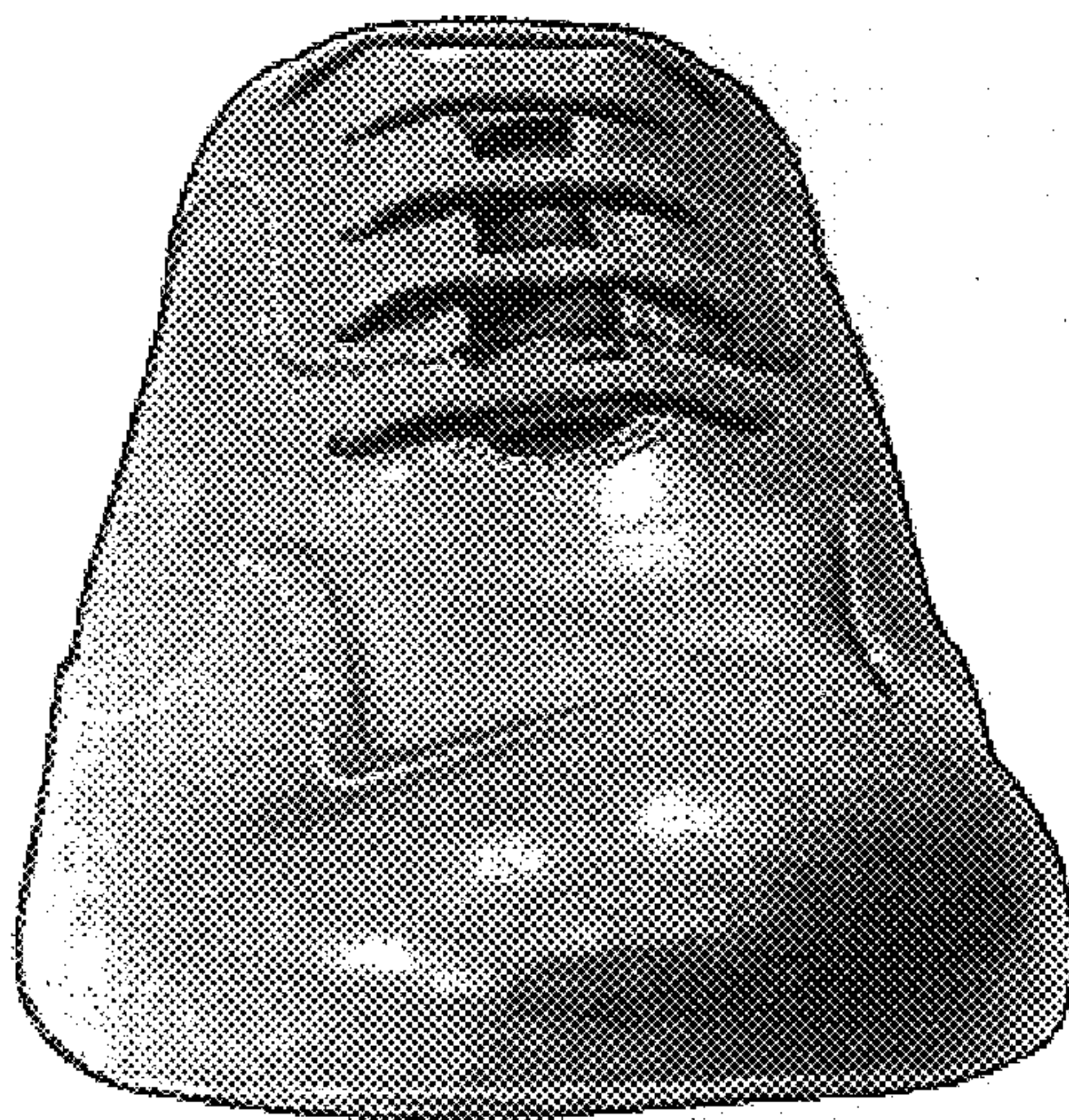

Figure 4

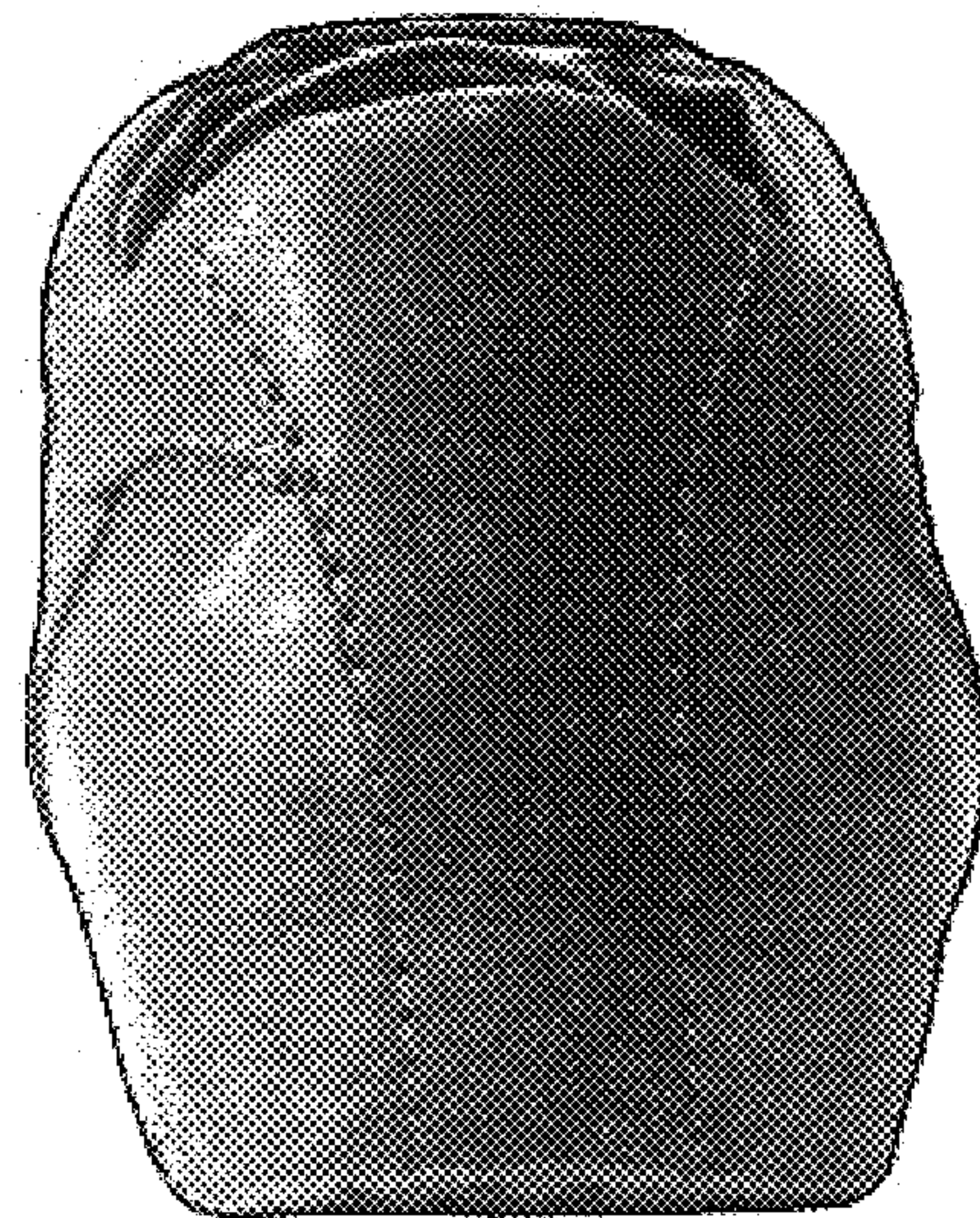

Figure 5

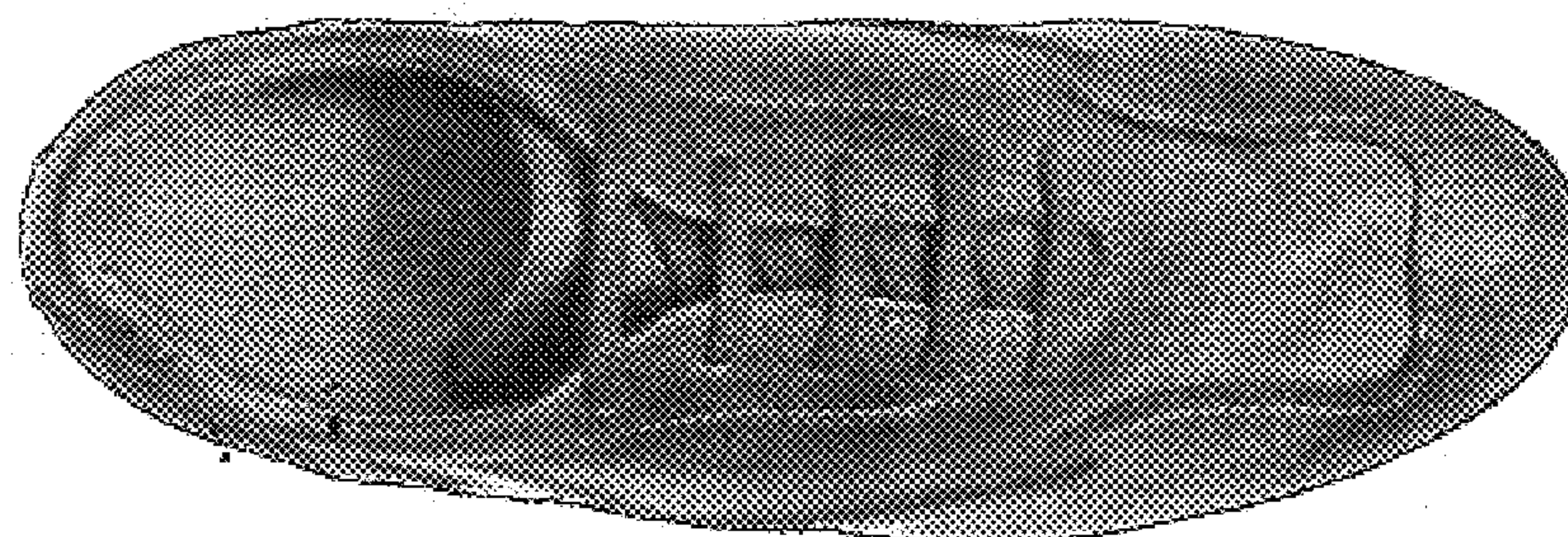

Figure 6