

US00D512986S

(12) **United States Design Patent**
Lee et al.

(10) **Patent No.:** **US D512,986 S**
(45) **Date of Patent:** **** Dec. 20, 2005**

(54) **SURROUND SOUND TOWER SYSTEM**

(75) Inventors: **Noel Lee**, Las Vegas, NV (US);
Kendrew Lee, Fremont, CA (US)

(73) Assignee: **Monster Cable Products, Inc.**,
Brisbane, CA (US)

(**) Term: **14 Years**

(21) Appl. No.: **29/196,970**

(22) Filed: **Jan. 7, 2004**

(51) **LOC (6) Cl.** **14-01**

(52) **U.S. Cl.** **D14/211**

(58) **Field of Search** D14/204, 207,
D14/209–216, 356; 181/143–144, 147–148,
150, 157, 198–199, 151, 153; 381/300–302,
306, 333, 345, 361–364, 386–388, 332,
336

(56) **References Cited**

U.S. PATENT DOCUMENTS

- D347,225 S * 5/1994 Lowy et al. D14/211
- D354,750 S * 1/1995 Lewis D14/216
- D434,026 S * 11/2000 Lewis D14/211
- D457,875 S * 5/2002 Joe D14/214
- D471,891 S * 3/2003 Oikawa D14/211

D475,991 S * 6/2003 Hisatsune D14/211

* cited by examiner

Primary Examiner—Nanda Bondade

(74) *Attorney, Agent, or Firm*—LaRiviere, Grubman &
Payne, LLP

(57) **CLAIM**

The ornamental design for a surround sound tower system,
as shown and described.

DESCRIPTION

FIG. 1 is a front perspective view of a surround sound tower system showing our new design;

FIG. 2 is front perspective view thereof, without the sub-woofer, shown separately for clarity of illustration;

FIG. 3 is a rear perspective view of FIG. 2;

FIG. 4 is a right side elevational view of the sub-woofer, shown separately for clarity of illustration;

FIG. 5 is a rear elevational view of FIG. 4;

FIG. 6 is a bottom plan view of FIG. 4;

FIG. 7 is a top plan view of FIG. 1; and,

FIG. 8 is a top plan view of FIG. 2.

Any broken lines shown in the drawing are for illustrative purposes only and form no part of the claimed design.

The broken lines showing the environment in the Figures are for illustrative purpose only and form no part of the claimed design.

1 Claim, 5 Drawing Sheets

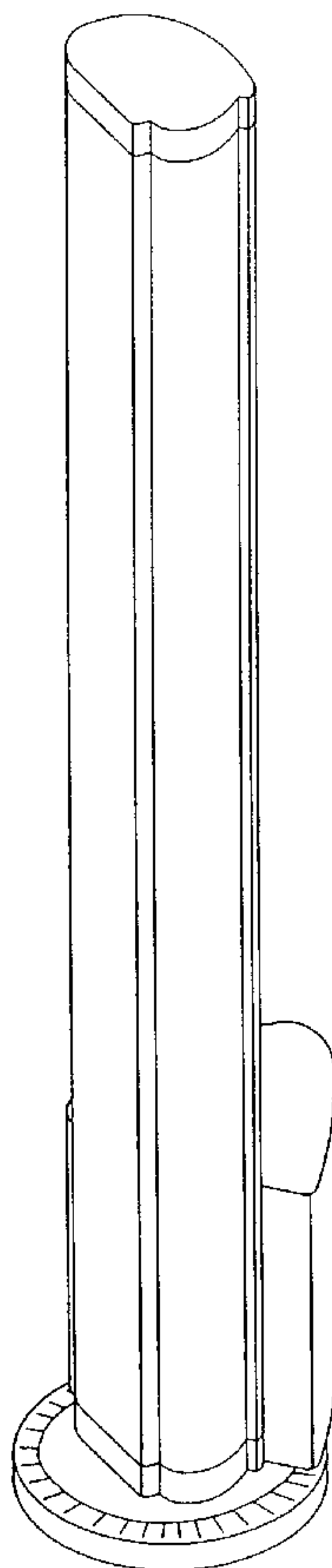

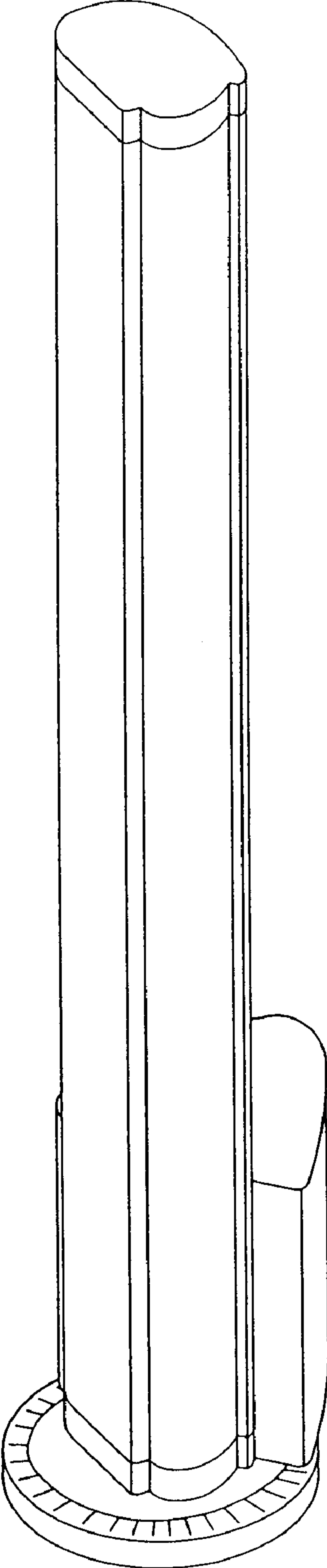

Figure 1

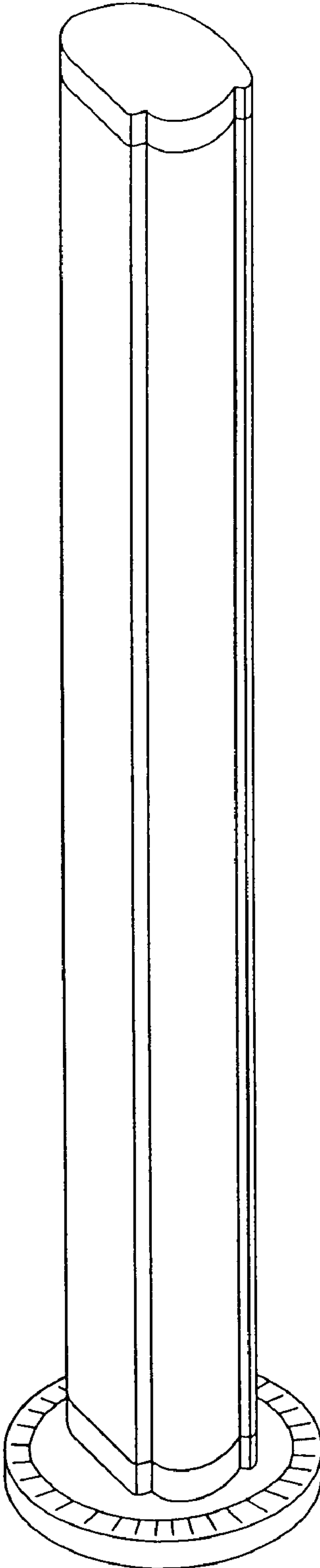

Figure 2

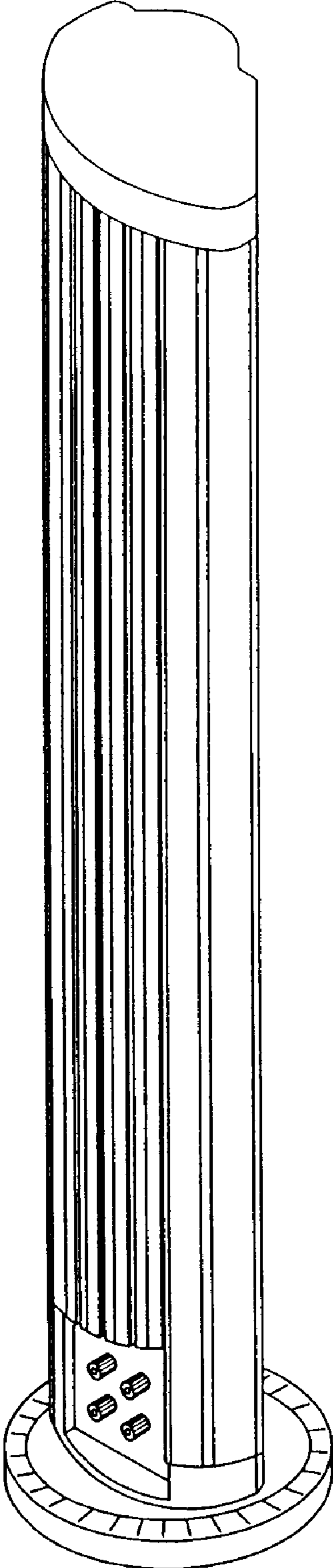

Figure 3

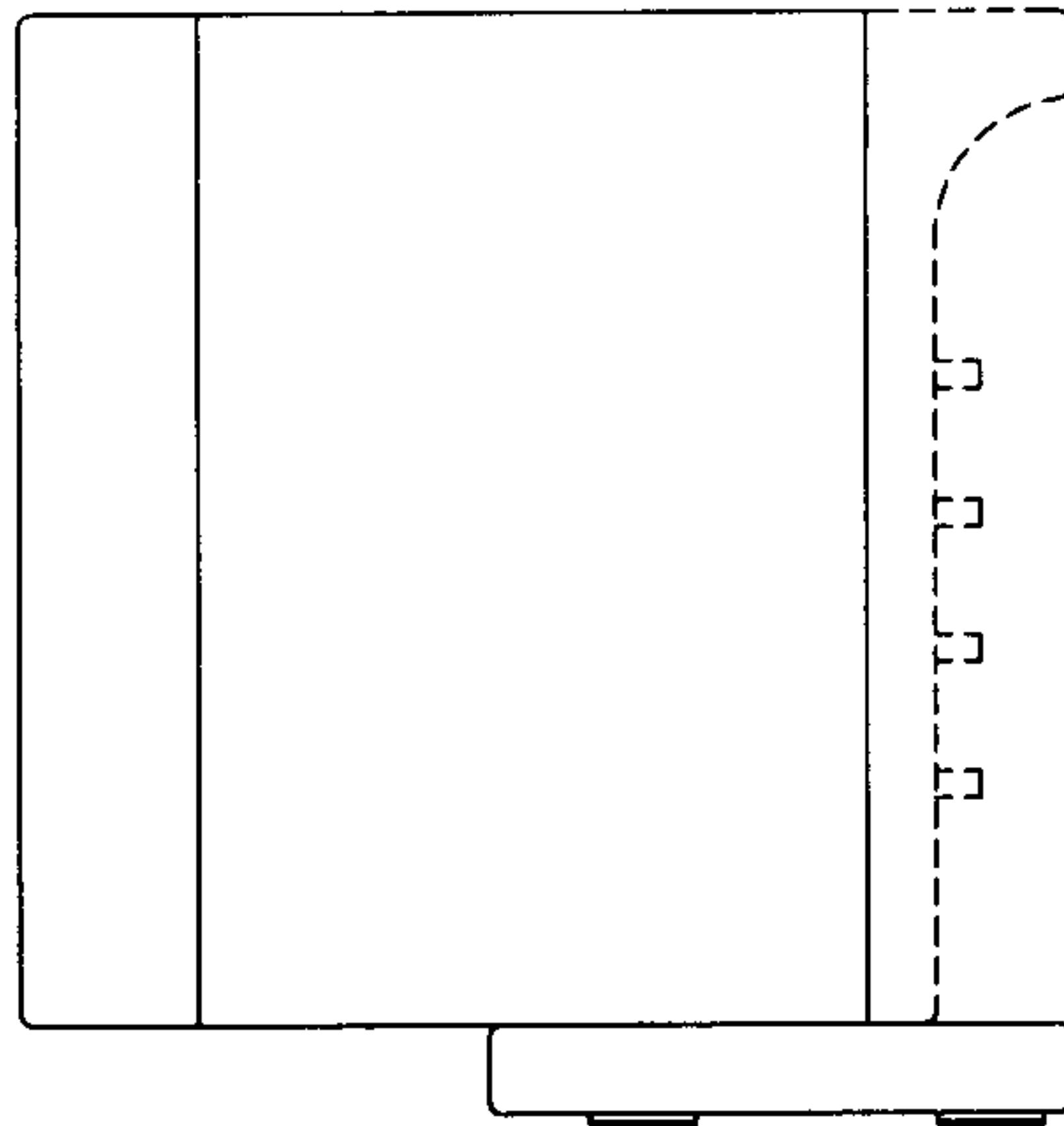

Figure 4

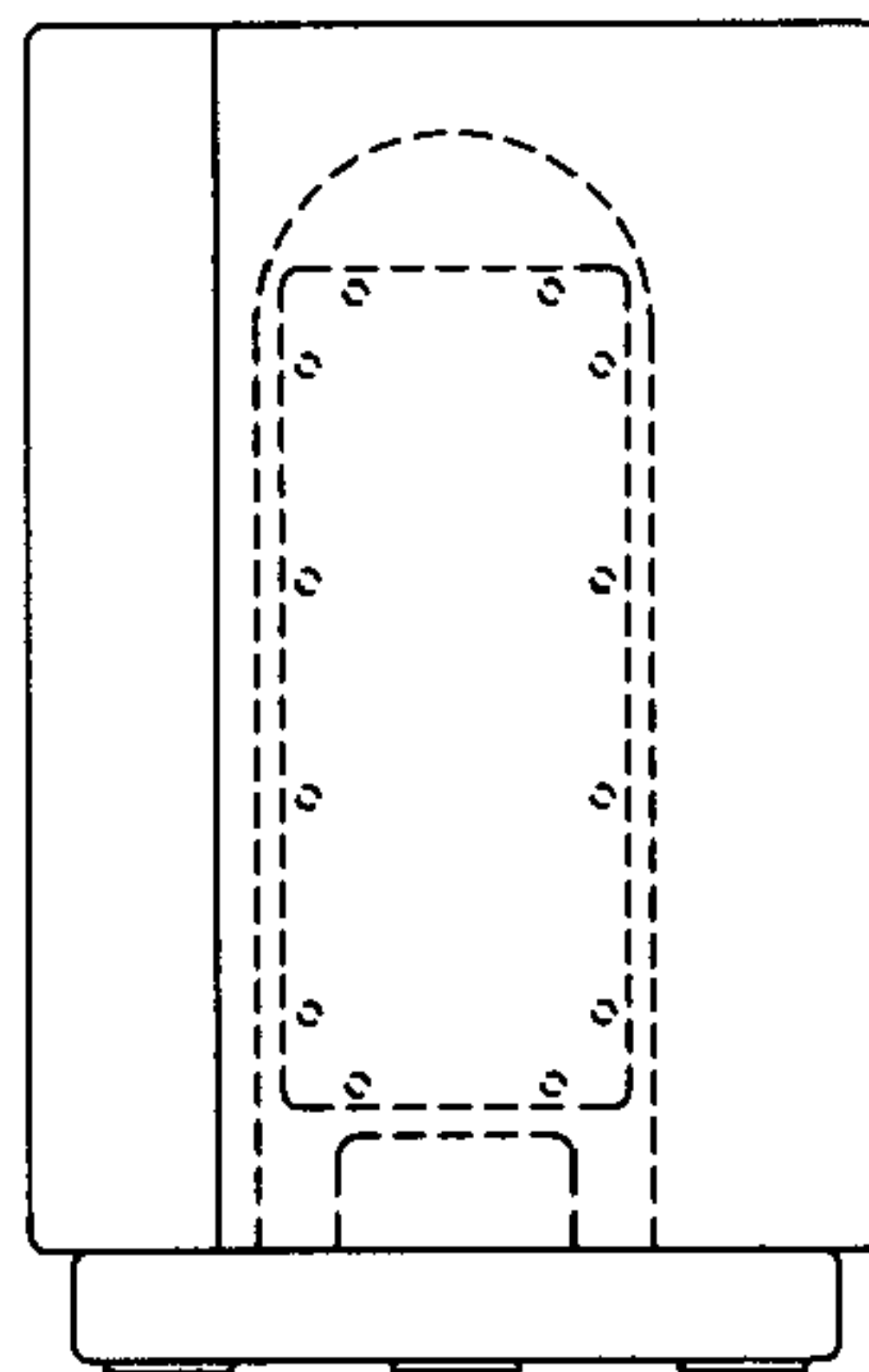

Figure 5

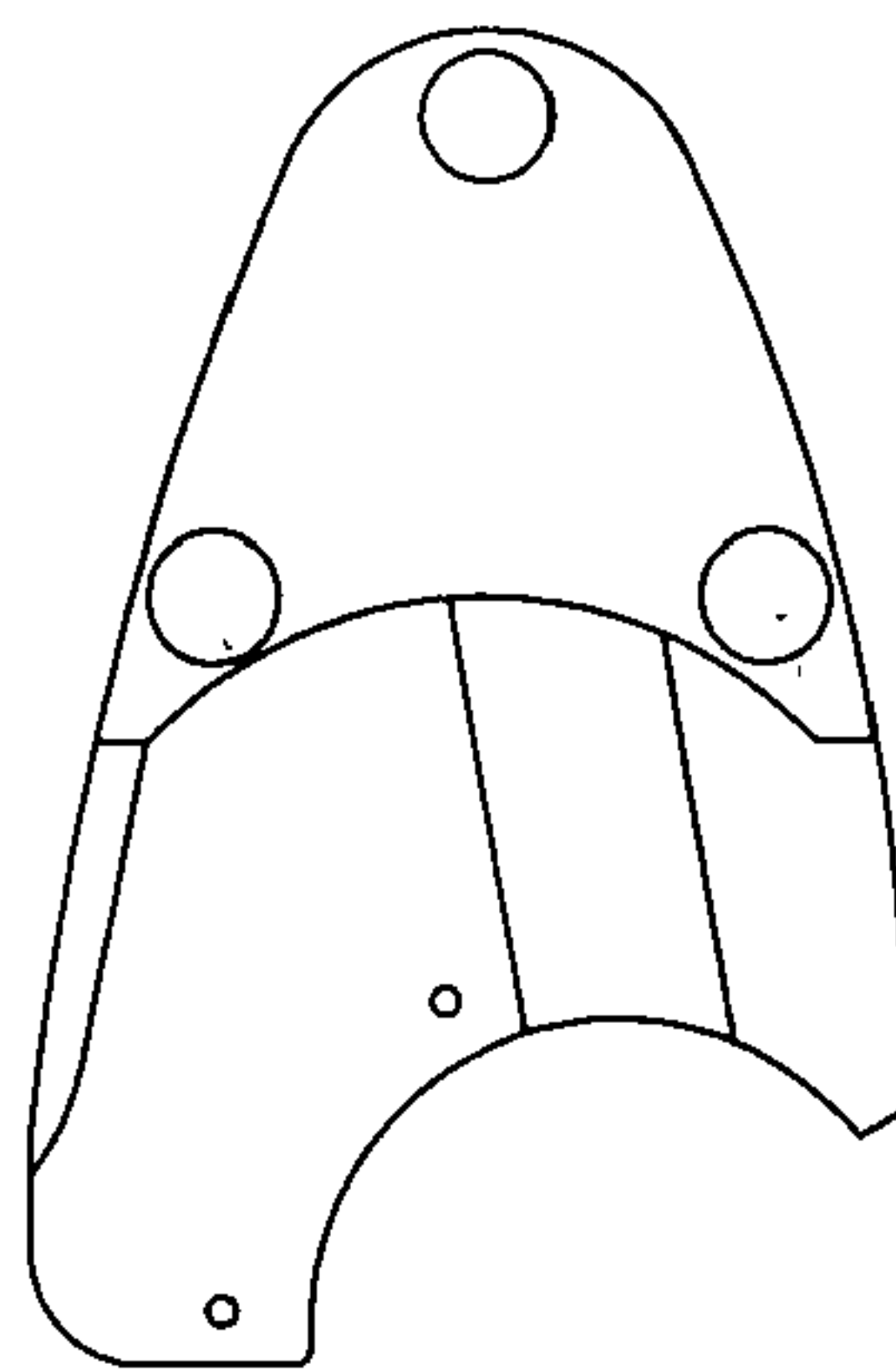

Figure 6

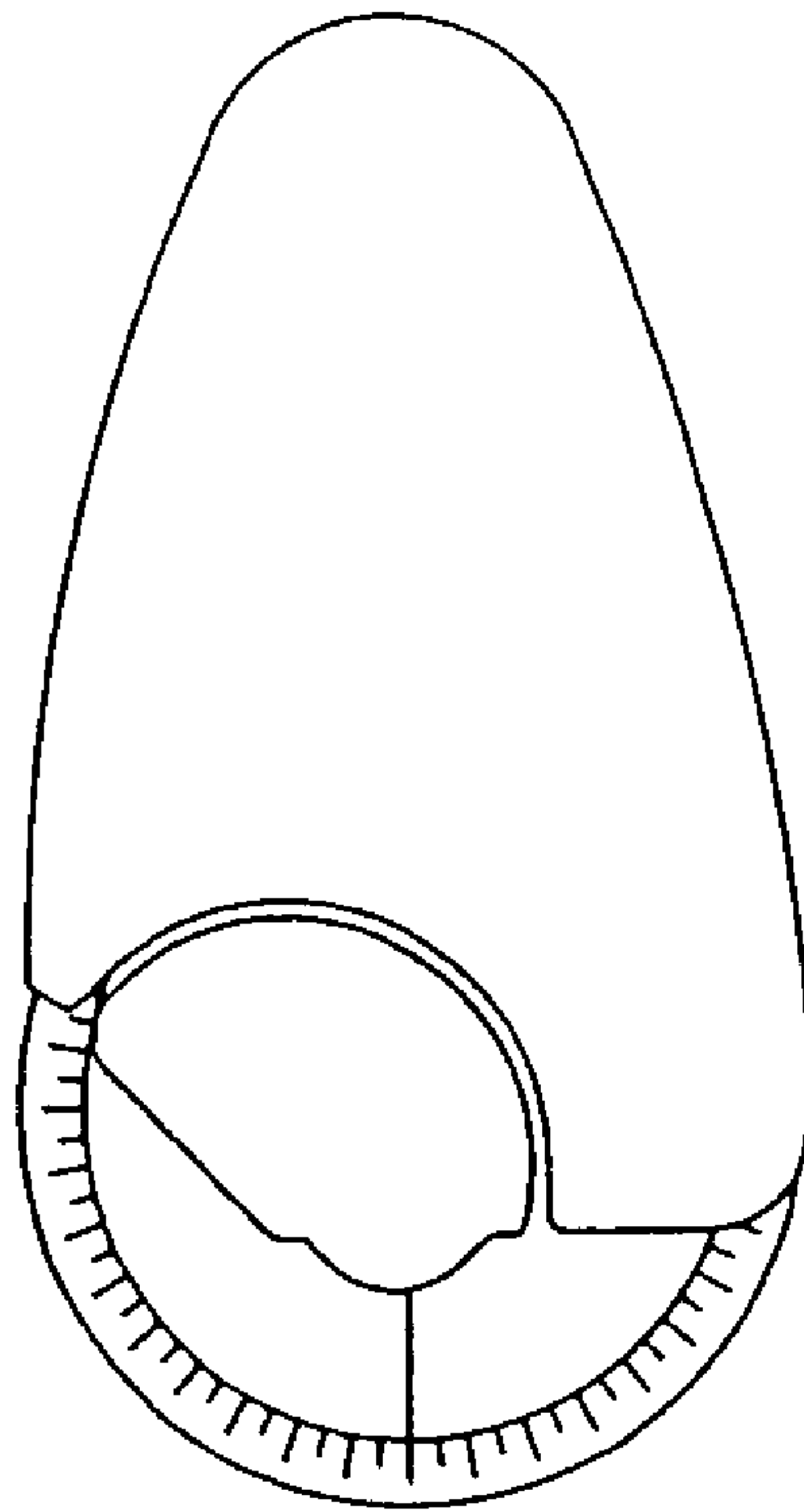

Figure 7

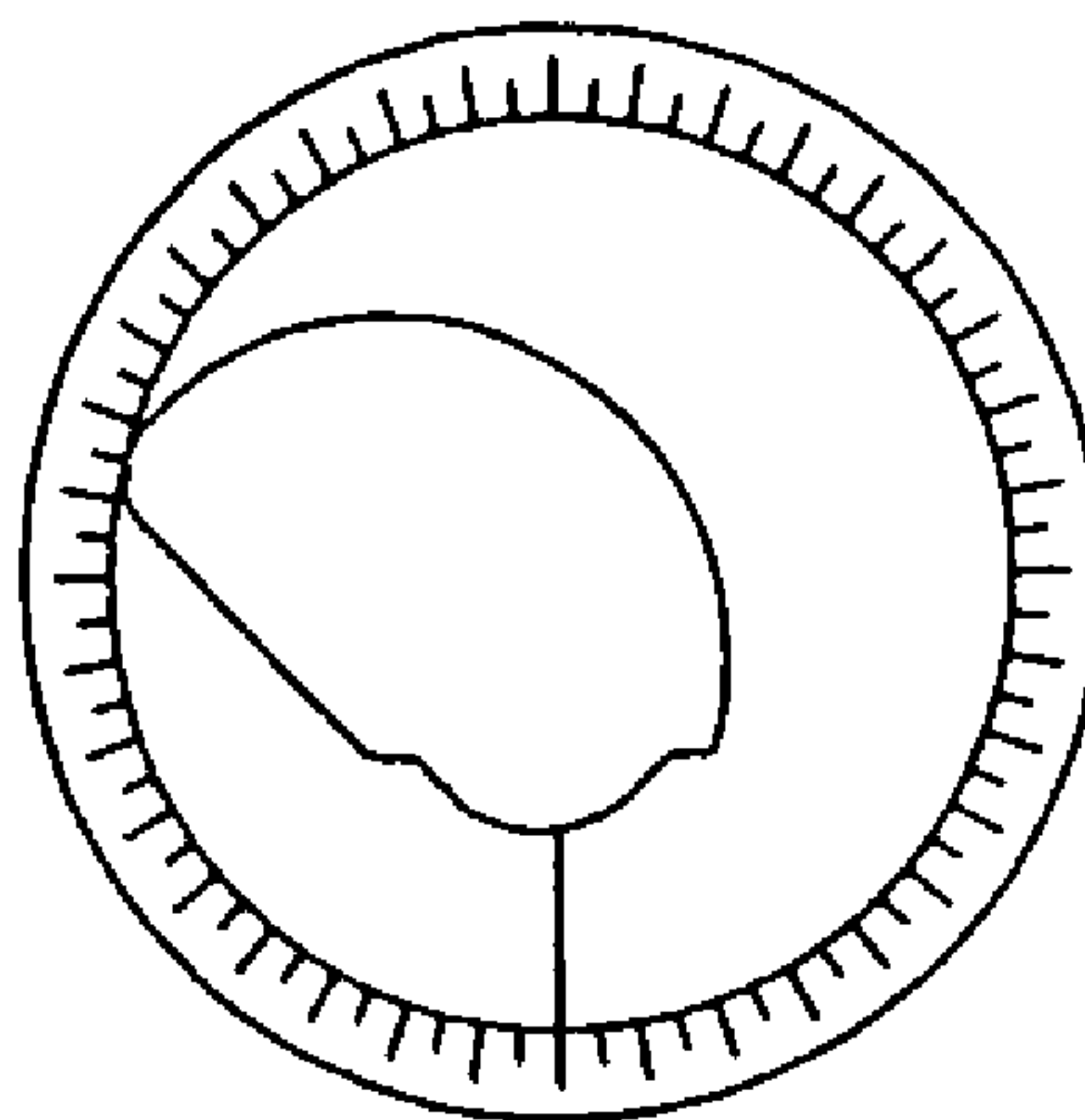

Figure 8