

US00D512960S

(12) **United States Design Patent**
Graas et al.

(10) **Patent No.:** **US D512,960 S**
(45) **Date of Patent:** **** Dec. 20, 2005**

(54) **TIRE TREAD**

D405,035 S 2/1999 Graas D12/147
D441,327 S 5/2001 Graas D12/146
D456,763 S 5/2002 Graas D12/550
D464,311 S 10/2002 Graas D12/550

(75) Inventors: **Maurice Graas**, Reichlange (LU);
Marco Joseph Eicher, Schrondweiler
(LU); **Michel Marguerite Walther**
Ghislain Constant, Bastogne (BE)

* cited by examiner

(73) Assignee: **The Goodyear Tire & Rubber**
Company, Akron, OH (US)

Primary Examiner—Robert M. Spear
(74) *Attorney, Agent, or Firm*—Richard B. O’Planick

(**) Term: **14 Years**

(57) **CLAIM**

The ornamental design for a tire tread, as shown and described.

(21) Appl. No.: **29/214,855**

DESCRIPTION

(22) Filed: **Oct. 11, 2004**

(51) **LOC (6) Cl.** **12-15**

(52) **U.S. Cl.** **D12/561**

(58) **Field of Search** D12/541, 544,
D12/547, 549, 550, 552, 553, 554, 555,
556, 558, 559, 560, 561, 563, 564, 565,
566, 567, 576, 579, 586, 588, 589, 590,
591, 602, 603, 604, 605; 152/209.01, 209.08,
209.09, 209.18, 209.25, 209.28

FIG. 1 is a perspective view of a tire tread showing our new design, it being understood that the pattern repeats uniformly throughout the circumference of the tread;
FIG. 2 is a front elevational view thereof;
FIG. 3 is a right side elevational view thereof; the opposite side being a mirror image thereof; and,
FIG. 4 is an enlarged fragmentary front elevational view thereof.

(56) **References Cited**

U.S. PATENT DOCUMENTS

D362,220 S * 9/1995 Van Emburg D12/550
D368,056 S * 3/1996 Morishita et al. D12/550
D379,336 S * 5/1997 Hanlon et al. D12/550
D383,718 S 9/1997 Graas et al. D12/147
D391,204 S 2/1998 Harpes et al. D12/147

In the drawings, the broken lines defining the sidewall, inner bead and the peripheral boundary between the tire tread and the sidewall are for illustrative purposes only and form no part of the claimed design.

The dark stippled surface shading represents the recessed portion of the tread grooves, having the depth shown at the top and bottom of FIG. 2.

1 Claim, 4 Drawing Sheets

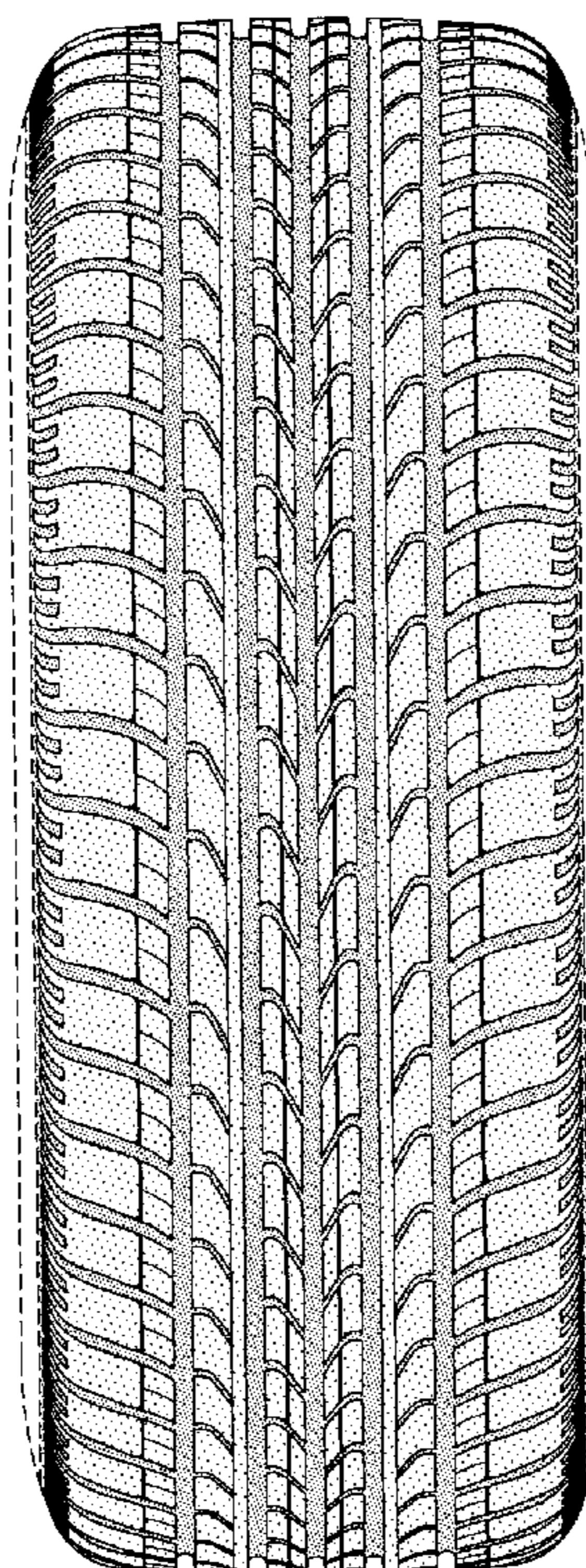

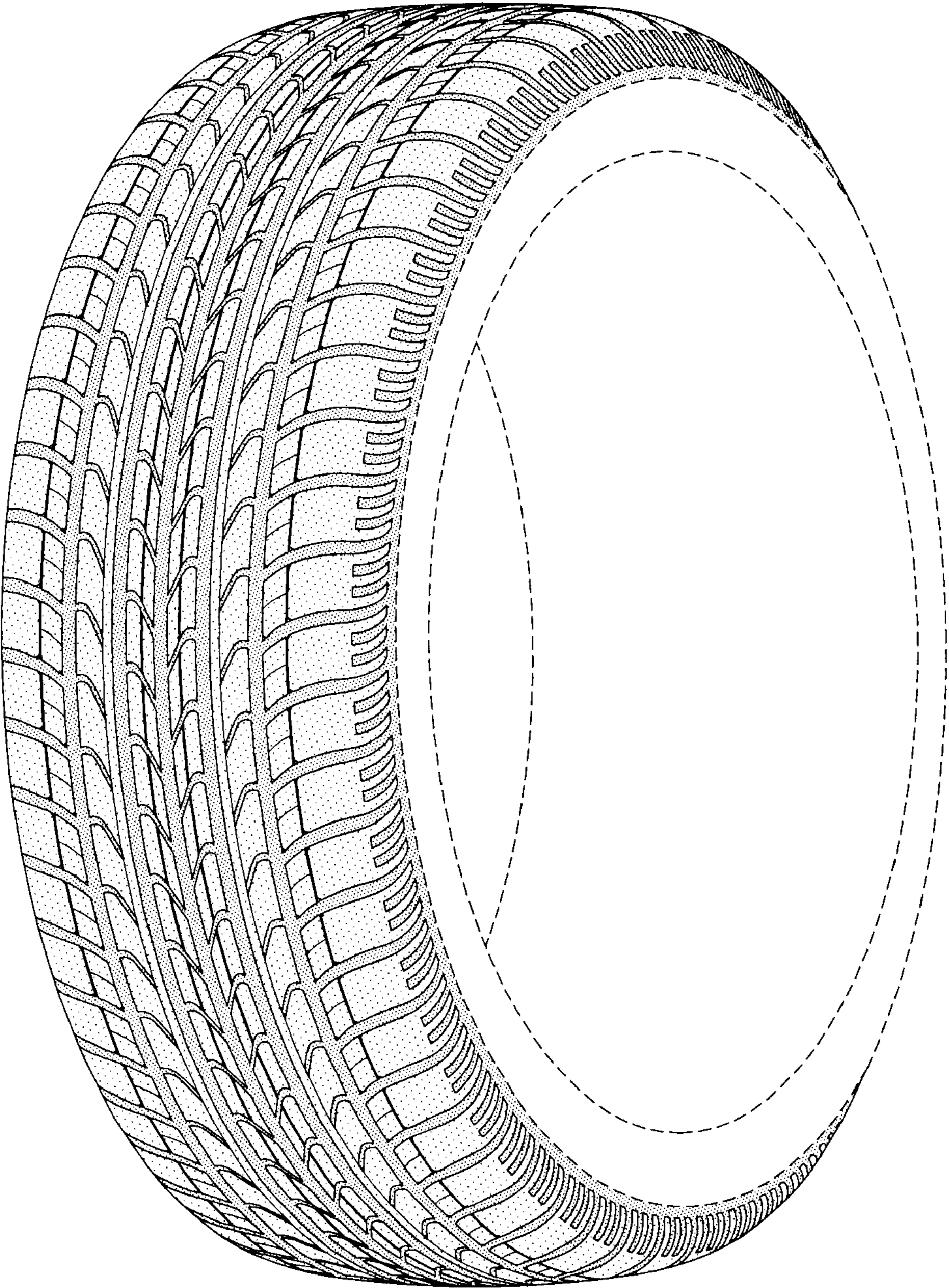

FIG-1

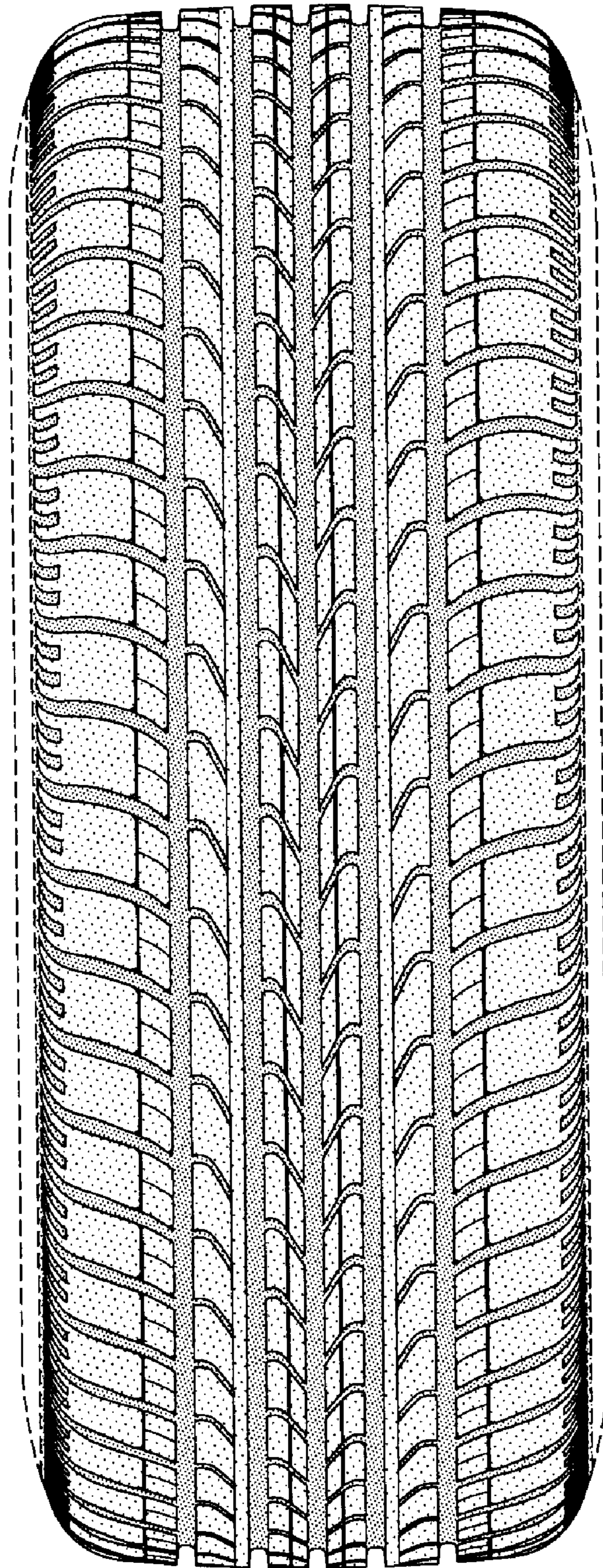

FIG-2

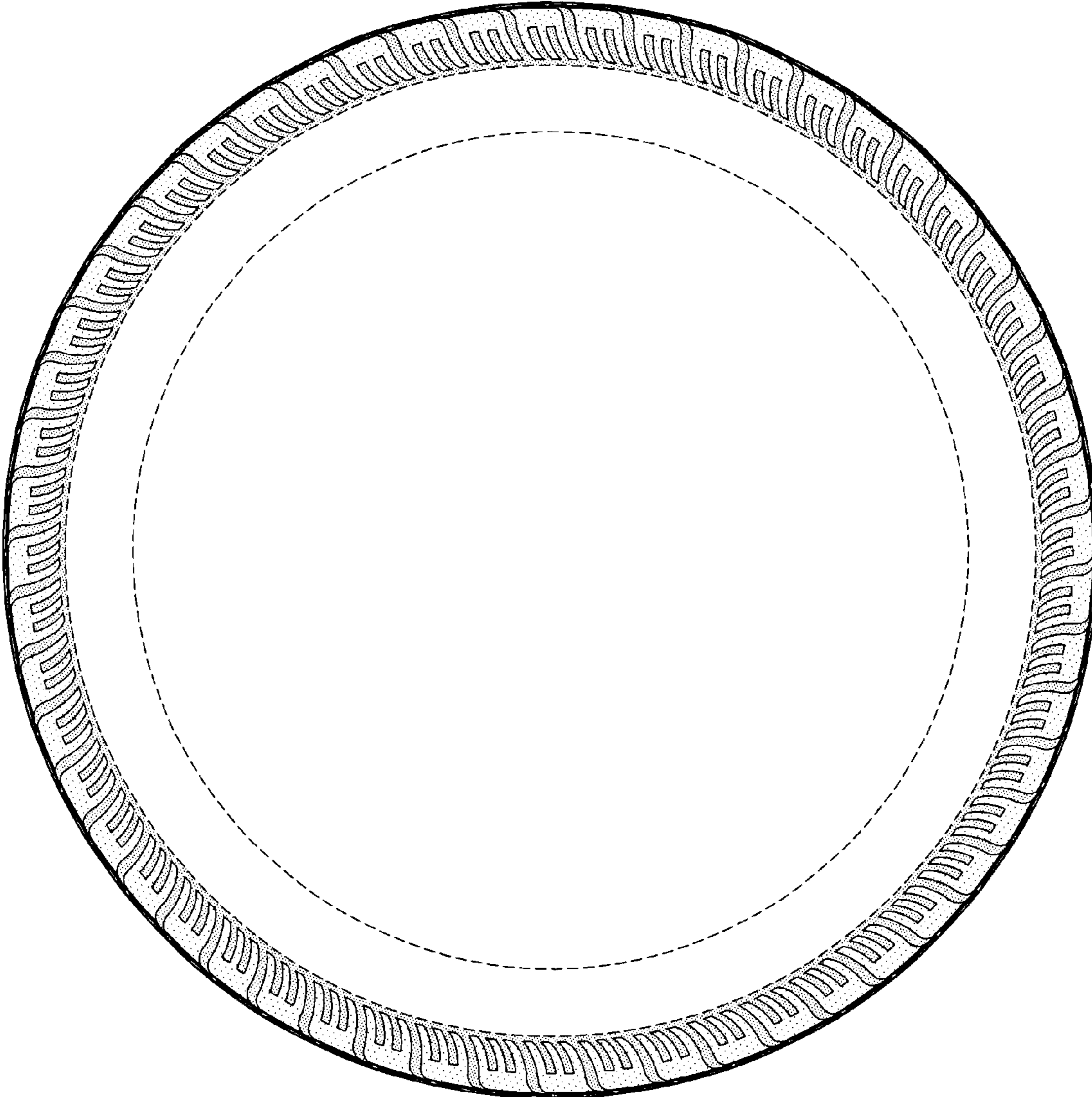

FIG-3

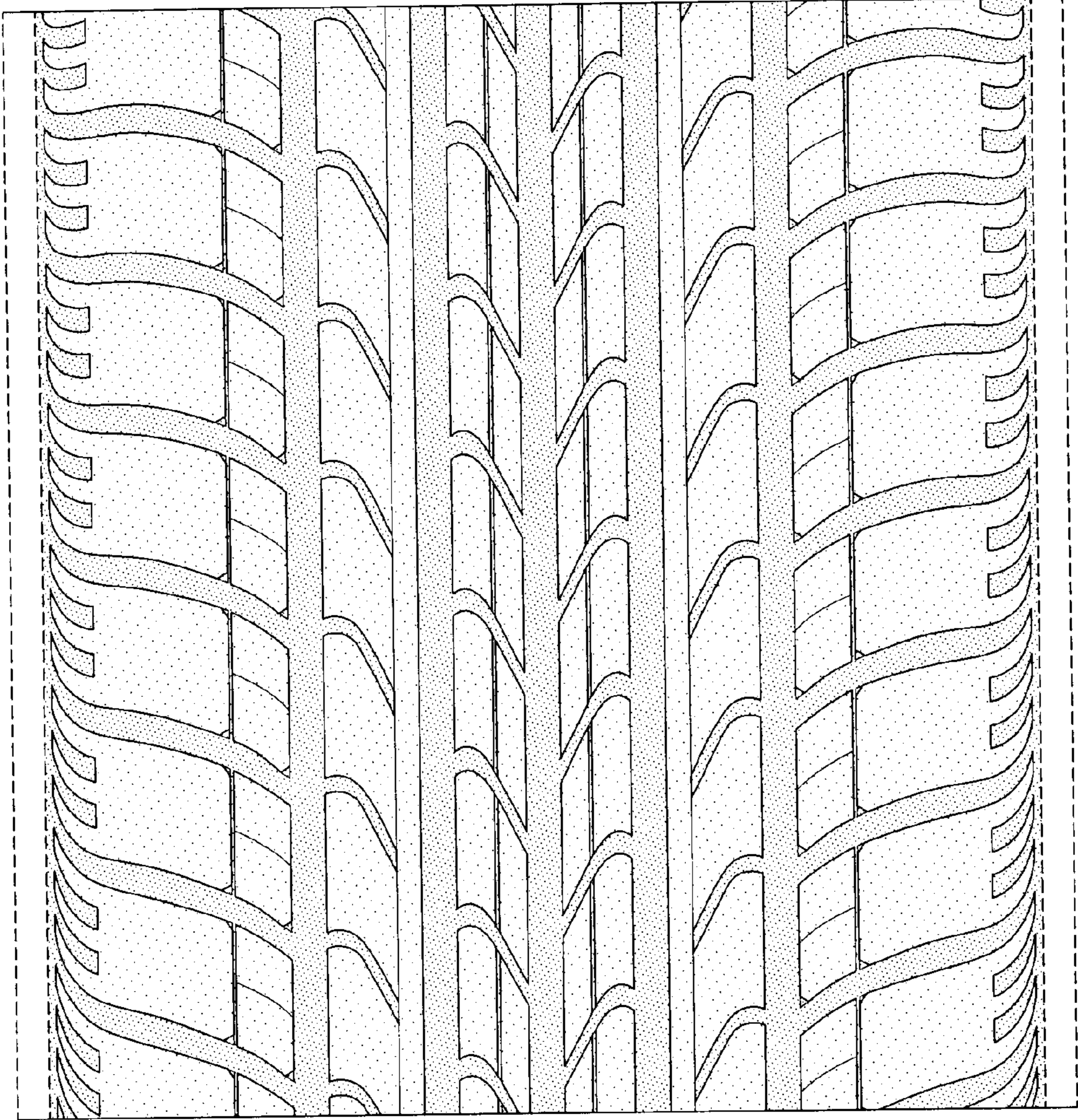

FIG-4