



US00D512959S

(12) **United States Design Patent**
Fukunaga

(10) **Patent No.:** **US D512,959 S**

(45) **Date of Patent:** **** Dec. 20, 2005**

(54) **TREAD PORTION OF AN AUTOMOBILE TIRE**

D423,418 S * 4/2000 Meslot et al. D12/556
D445,730 S * 7/2001 Himuro D12/555
D493,766 S * 8/2004 Hanya D12/554

(75) Inventor: **Takayuki Fukunaga, Chuo-ku (JP)**

* cited by examiner

(73) Assignee: **Bridgestone Corporation, Tokyo (JP)**

Primary Examiner—Robert M. Spear

(**) Term: **14 Years**

(74) *Attorney, Agent, or Firm*—Sughrue Mion, PLLC

(21) Appl. No.: **29/213,099**

(57) **CLAIM**

(22) Filed: **Sep. 14, 2004**

The ornamental design for a tread portion of an automobile tire, as shown and described.

(30) **Foreign Application Priority Data**

DESCRIPTION

Mar. 17, 2004 (JP) 2004-008081

FIG. 1 is a perspective view of the top, front and left side of the tread portion of an automobile tire showing my new design, it being understood that the tread pattern repeats itself uniformly throughout the circumference of the tire; FIG. 2 is a front elevational view thereof, the top and bottom plan views being identical thereto; FIG. 3 is a rear elevational view thereof; FIG. 4 is a right side elevational view thereof; FIG. 5 is a left side elevational view thereof; FIG. 6 is an enlarged fragmentary view thereof; and, FIG. 7 is an enlarged cross-sectional view thereof taken along the line 7—7 in FIG. 6.

(51) **LOC (6) Cl.** **12-15**

(52) **U.S. Cl.** **D12/556**

(58) **Field of Search** D12/541, 544,
D12/547, 549, 550, 552, 553, 554, 555,
556, 558, 559, 560, 561, 563, 564, 565,
566, 567, 576, 579, 586, 588, 589, 590,
591, 602, 603, 604, 605; 152/209.01, 209.08,
209.09, 209.18, 209.25, 209.28

The elements shown in broken lines are for illustrative purposes only and form no part of the claimed design.

(56) **References Cited**

U.S. PATENT DOCUMENTS

D389,791 S * 1/1998 Himuro D12/556
D410,601 S * 6/1999 Murata et al. D12/585

1 Claim, 7 Drawing Sheets

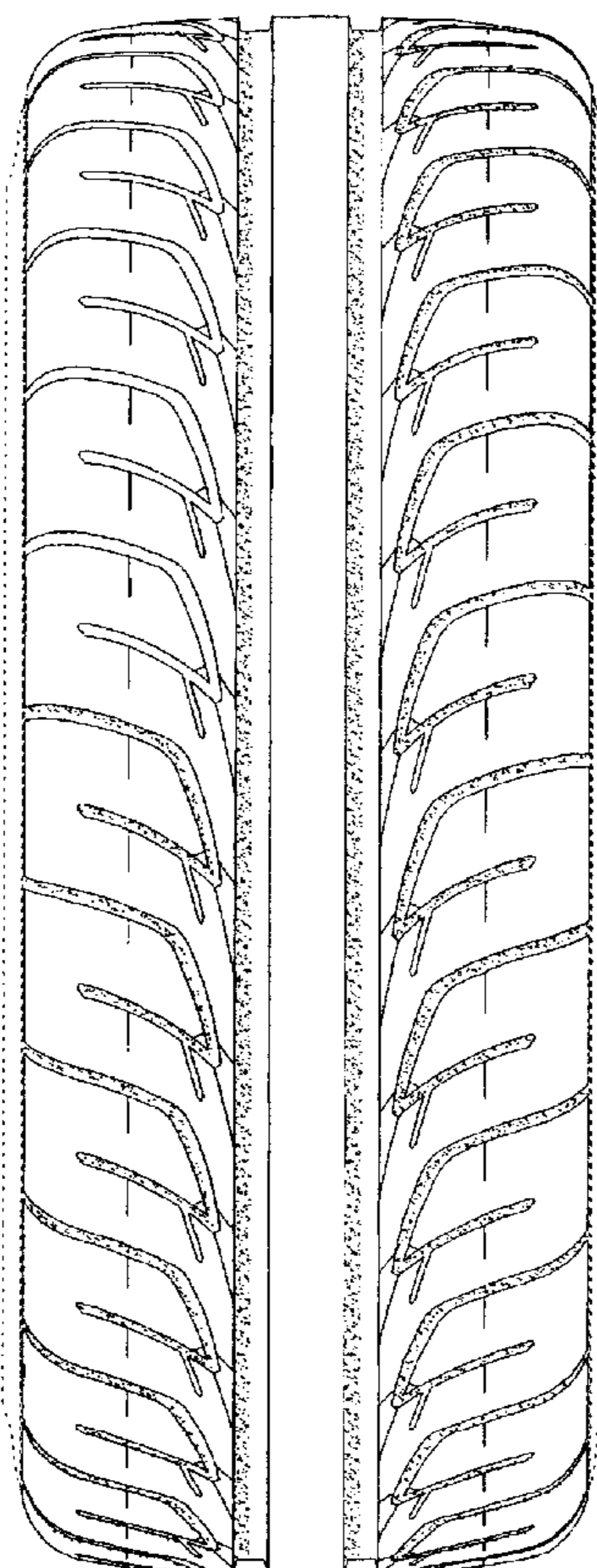

FIG. 1

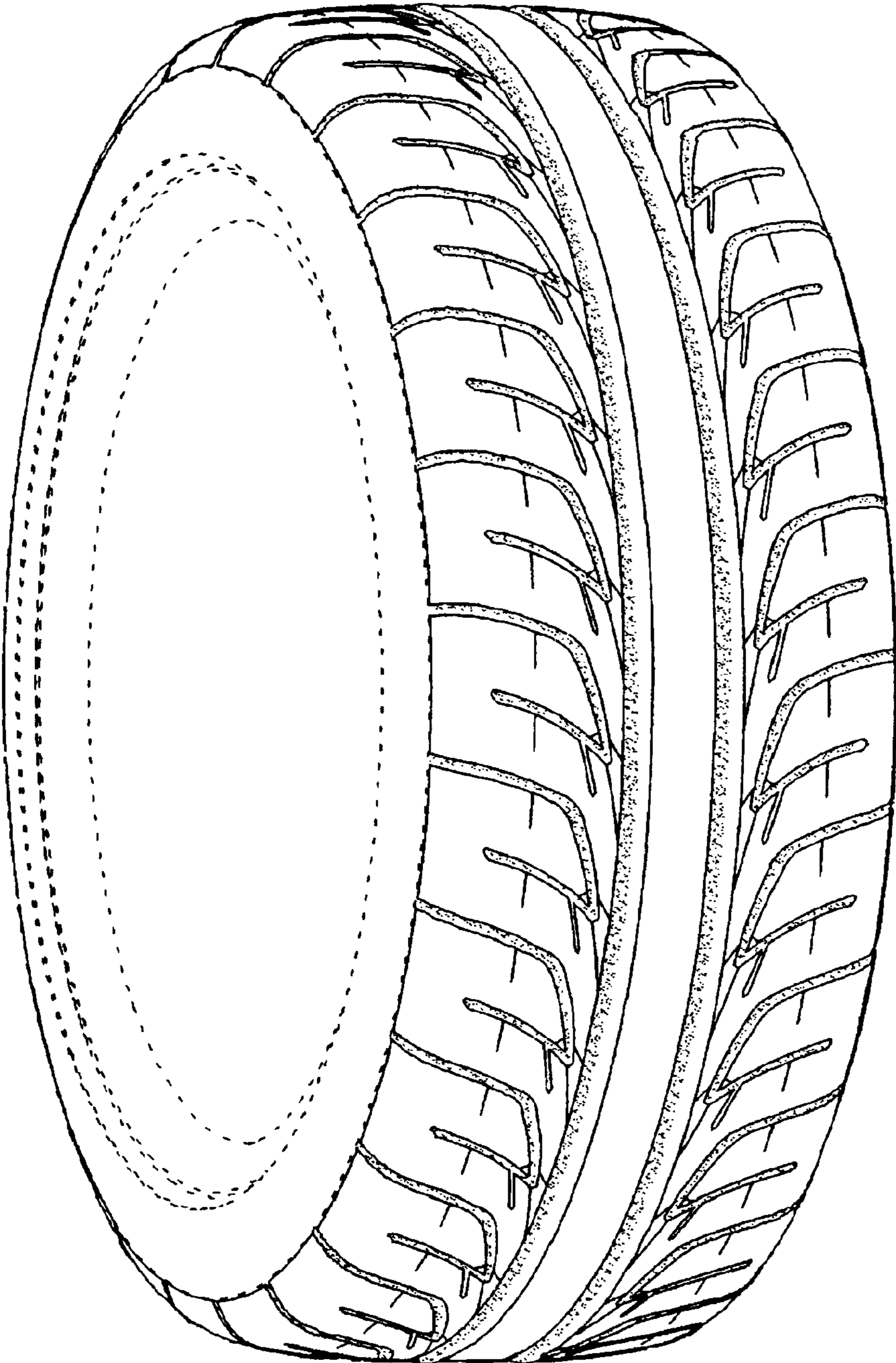

FIG. 2

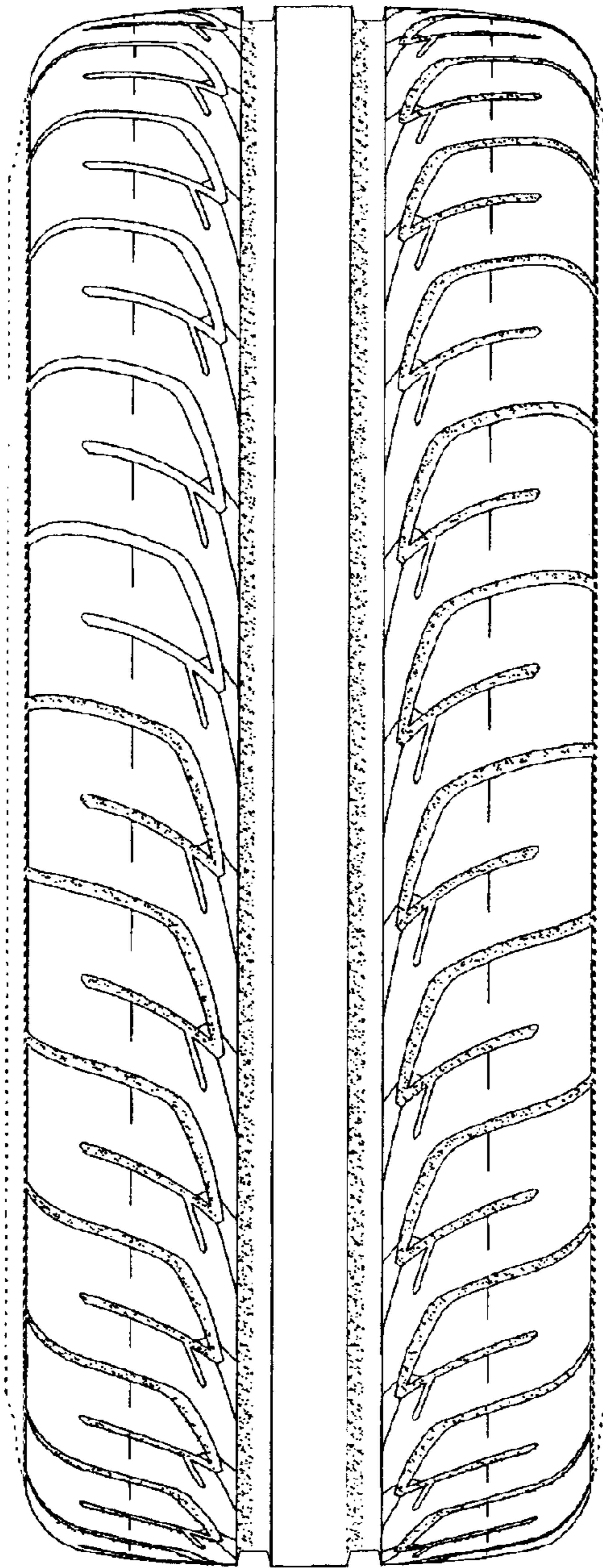

FIG. 3

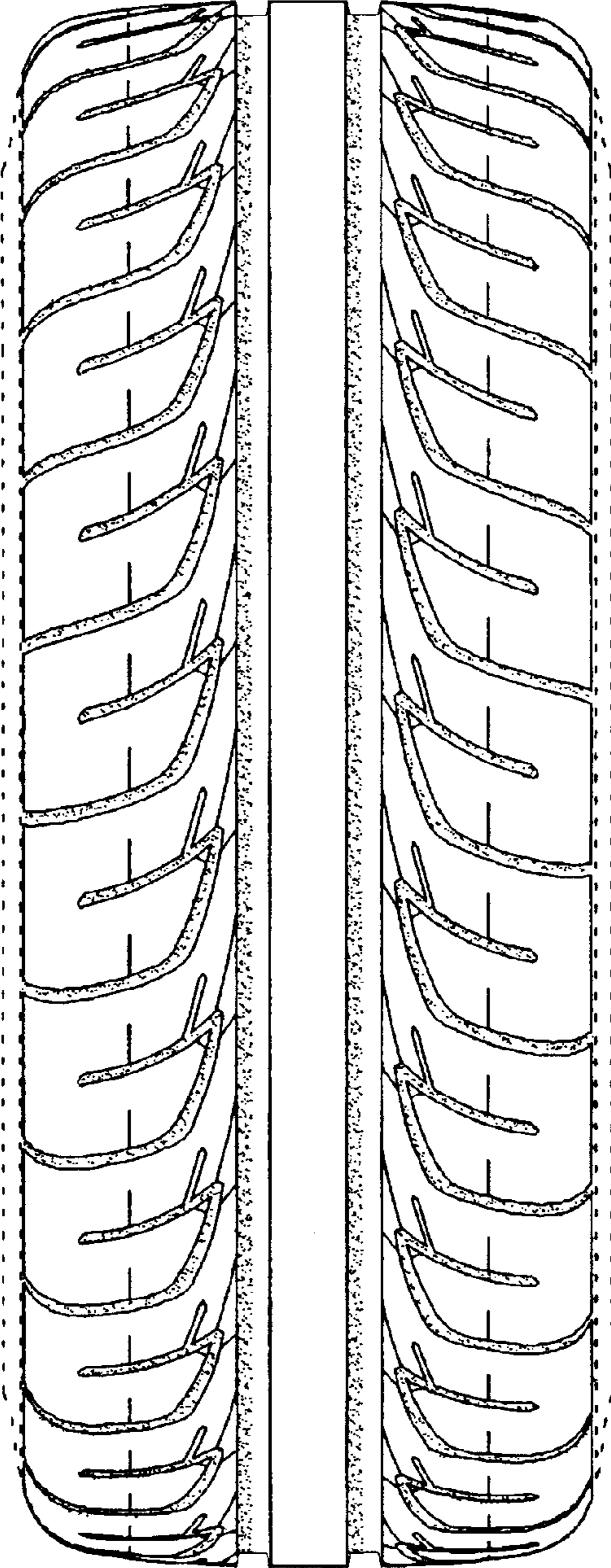

FIG. 4

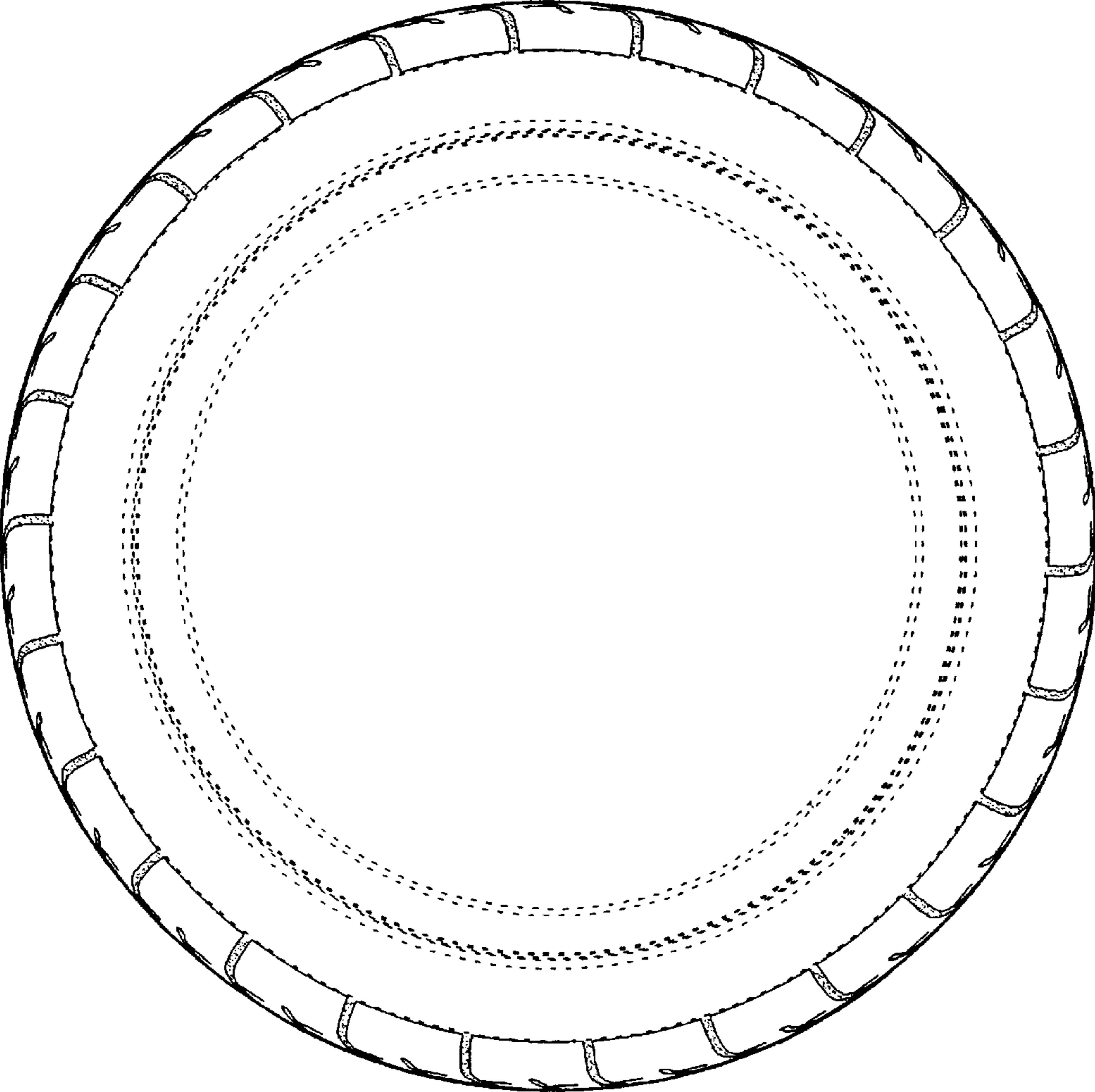

FIG. 5

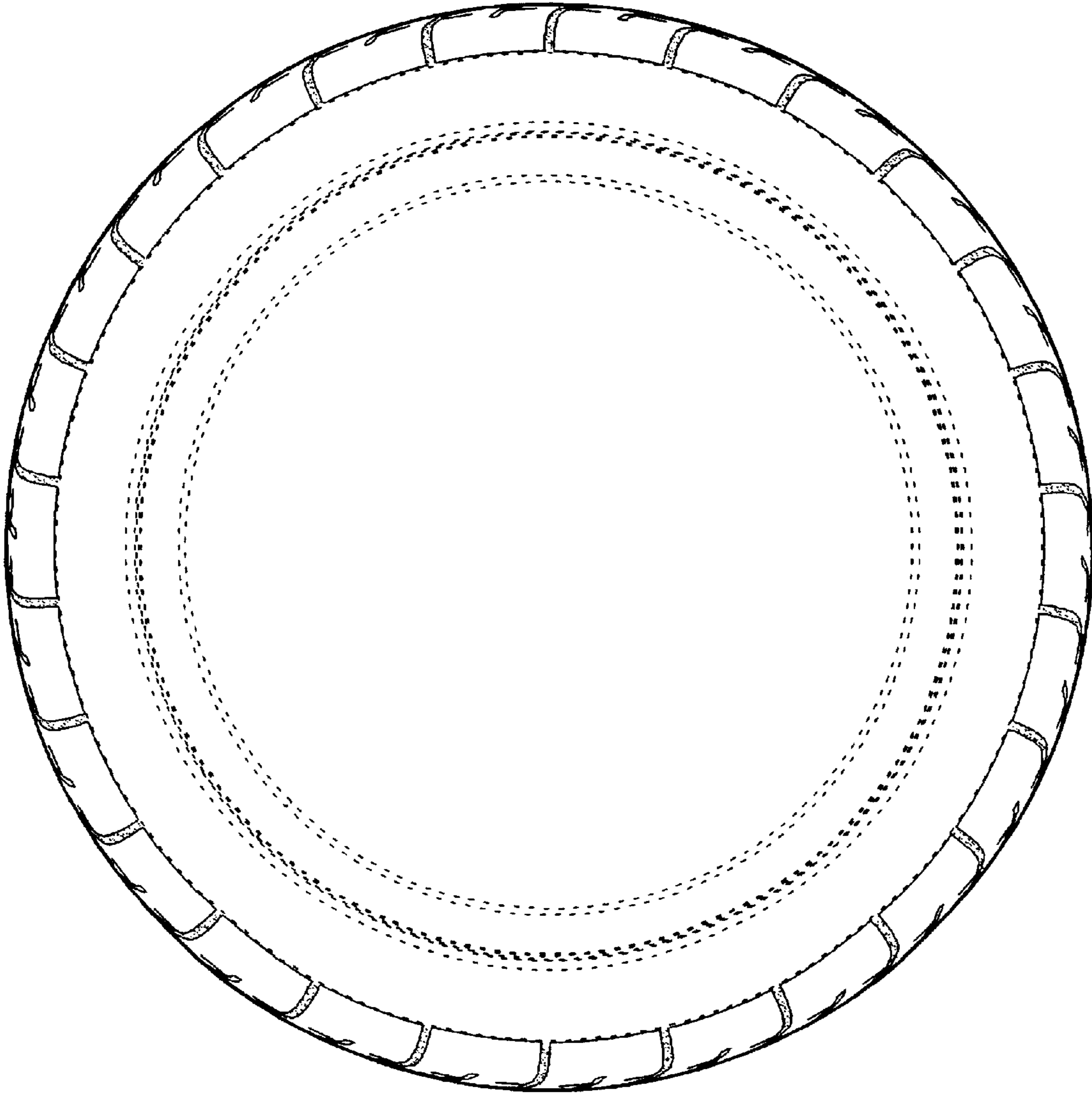

FIG. 6

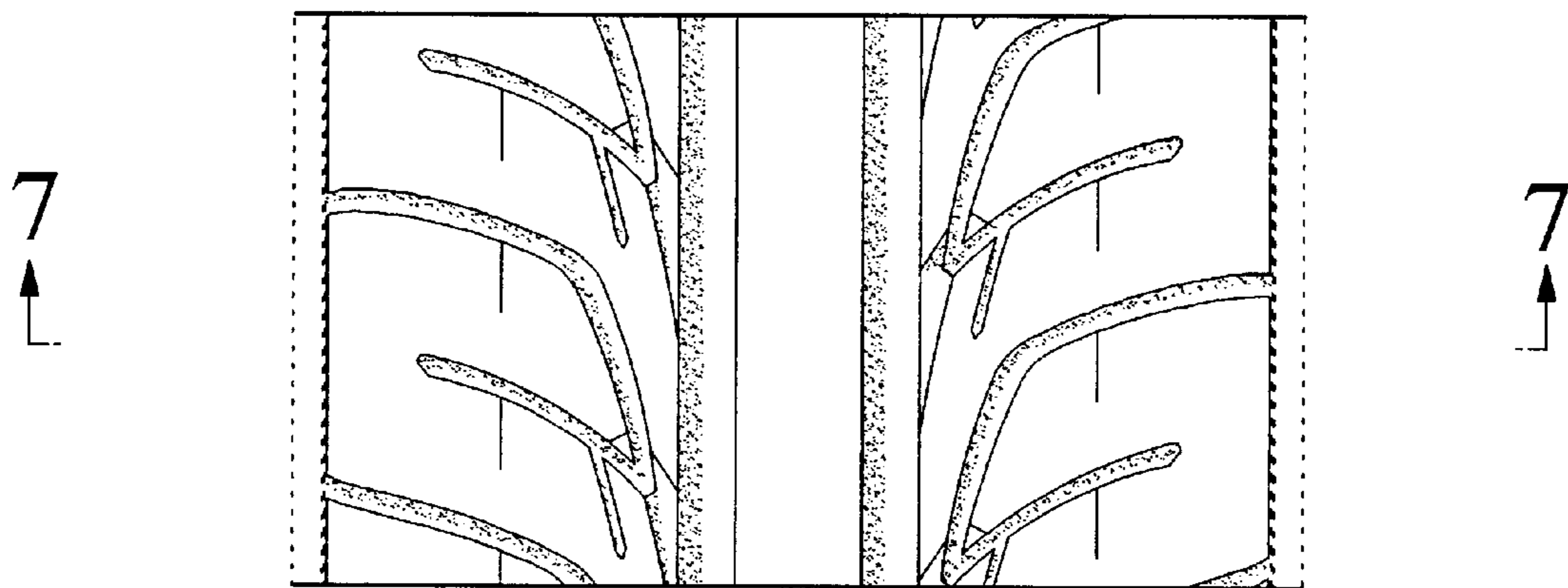

FIG. 7

