



US00D512893S

(12) **United States Design Patent**
Cowan

(10) **Patent No.:** **US D512,893 S**

(45) **Date of Patent:** **** Dec. 20, 2005**

(54) **ROUTER FENCE**

(76) **Inventor:** **Ray Cowan**, 2406 Minuteman Way,
Costa Mesa, CA (US) 92626

(**) **Term:** **14 Years**

(21) **Appl. No.:** **29/225,528**

(22) **Filed:** **Mar. 16, 2005**

(51) **LOC (6) Cl.** **08-05**

(52) **U.S. Cl.** **D8/71; D8/70**

(58) **Field of Search** **D8/61, 70, 71;**
D15/133, 138, 139, 140; 83/468.7; 144/135.2,
137, 253.1, 253.2, 253.5, 371; 269/303;
409/137

D387,782 S * 12/1997 Letendre D15/133
D393,473 S * 4/1998 Ramirez D15/133
D404,404 S * 1/1999 Lane et al. D15/133
5,967,717 A * 10/1999 Tucker et al. 144/253.5
6,481,477 B1 * 11/2002 Szymanski et al. 144/371
6,520,225 B1 * 2/2003 Dembicks 144/253.1
6,705,810 B1 * 3/2004 Sugita 144/137
2004/0187335 A1 * 9/2004 Locaputo 33/642

* cited by examiner

Primary Examiner—Gary D. Watson

Assistant Examiner—T. Chase Nelson

(74) *Attorney, Agent, or Firm*—Rutan & Tucker, LLP

(57) **CLAIM**

The ornamental design for a router fence, as shown and described.

(56) **References Cited**

U.S. PATENT DOCUMENTS

4,742,853 A * 5/1988 Davison 144/137
D303,752 S * 10/1989 Gleeson et al. D8/71
4,871,002 A * 10/1989 Turner 144/135.2
D306,250 S * 2/1990 Kyrklund D8/70
4,911,214 A * 3/1990 Scott 144/137
D310,376 S * 9/1990 Johnsen D15/140
D311,747 S * 10/1990 Mihic D15/140
5,052,454 A * 10/1991 Meinhardt 144/137
D337,502 S * 7/1993 Witt D8/70
D338,821 S * 8/1993 Witt D8/71
D340,060 S * 10/1993 Emerich D8/70
D351,775 S * 10/1994 Wedler D8/71
5,553,644 A * 9/1996 Adams 144/253.2

DESCRIPTION

FIG. 1 is a perspective view (top, front, right side) of the router fence.

FIG. 2 is a front elevation view of the router fence of FIG. 1.

FIG. 3 is a rear elevation view of the router fence of FIG. 1.

FIG. 4 is a top plan view of the router fence of FIG. 1.

FIG. 5 is a bottom plan view of the router fence of FIG. 1.

FIG. 6 is a left side elevation view of the router fence of FIG. 1; and,
FIG. 7 is a right side elevation view of the router fence of FIG. 1.

1 Claim, 3 Drawing Sheets

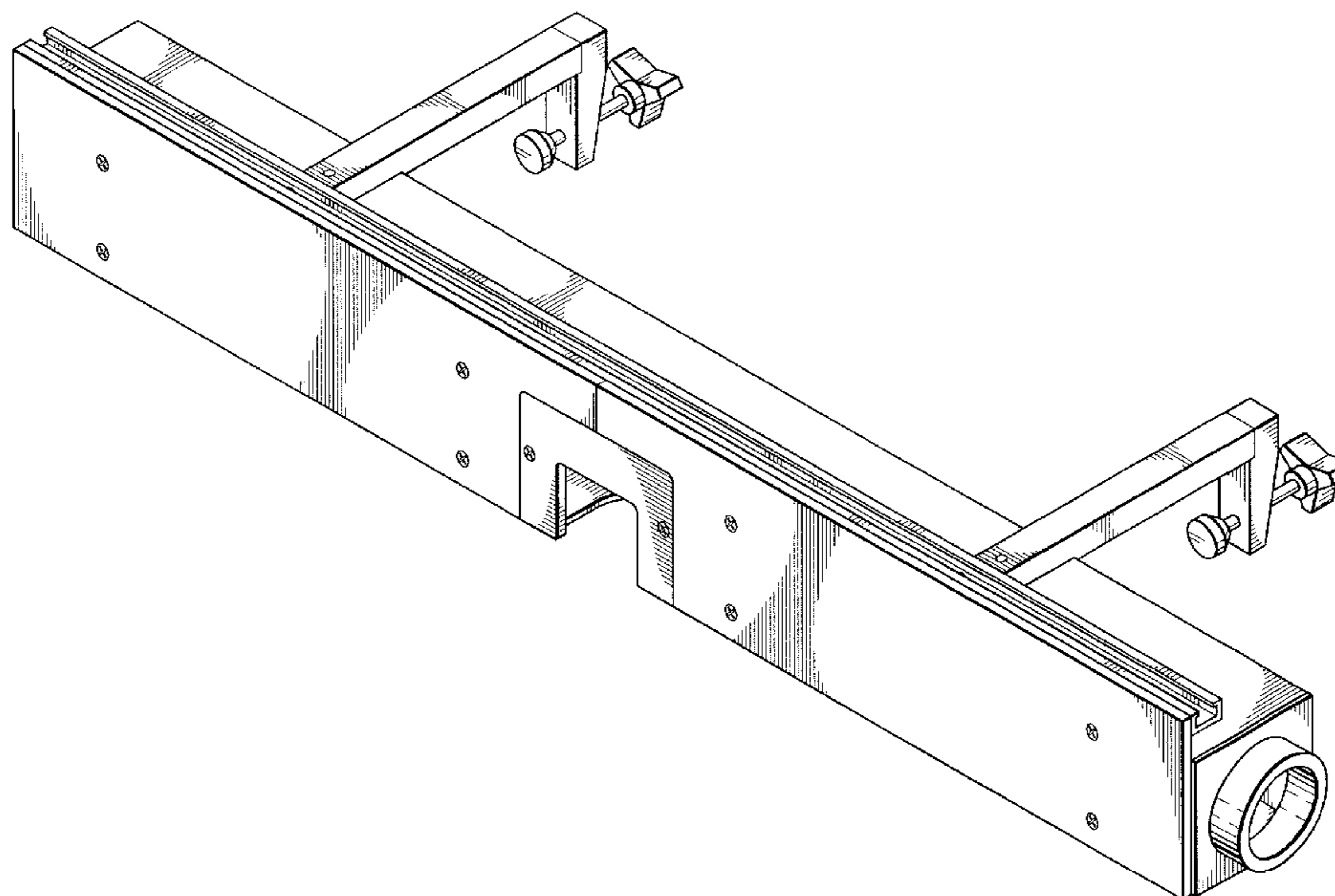

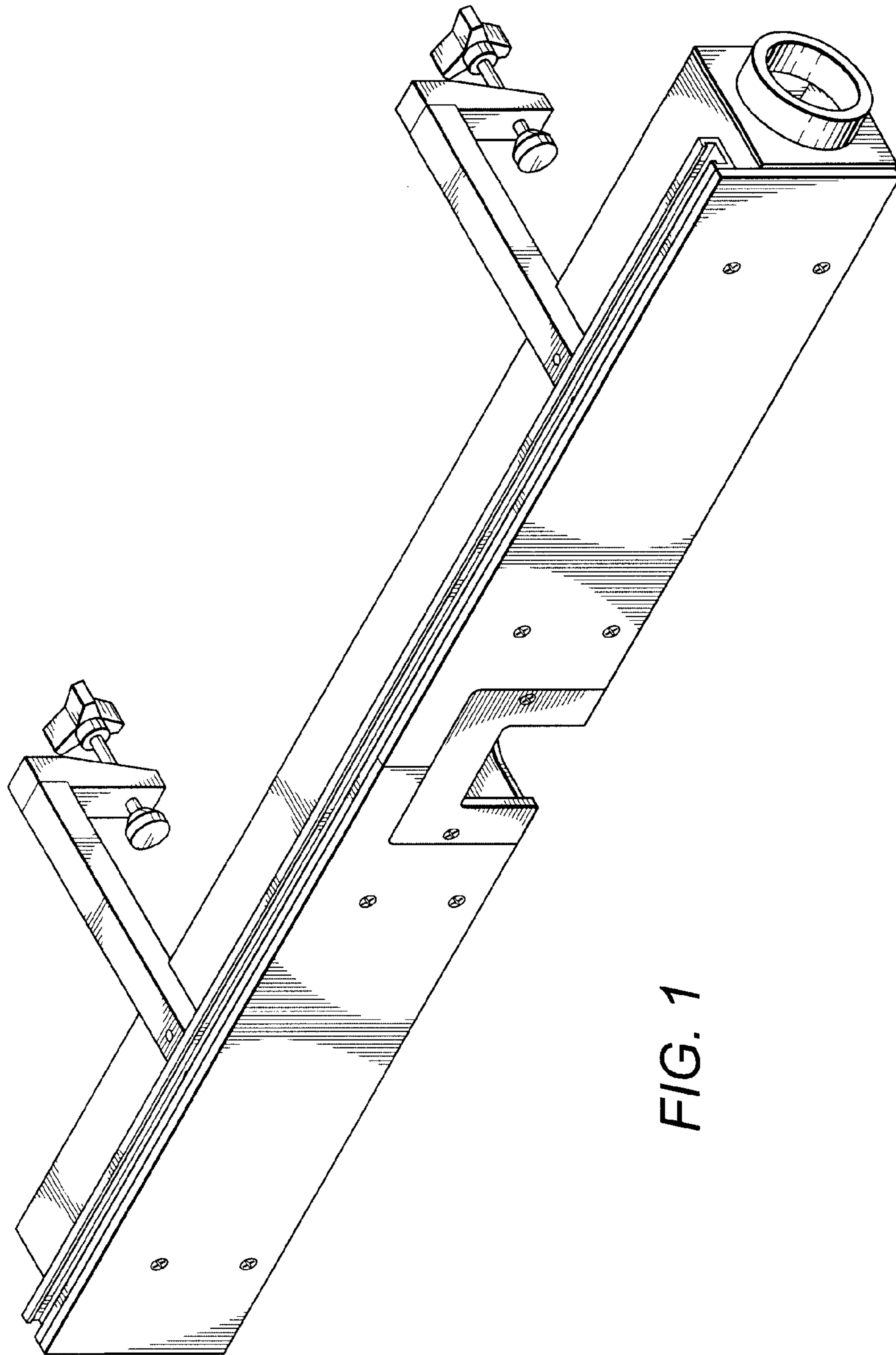

FIG. 1

FIG. 2

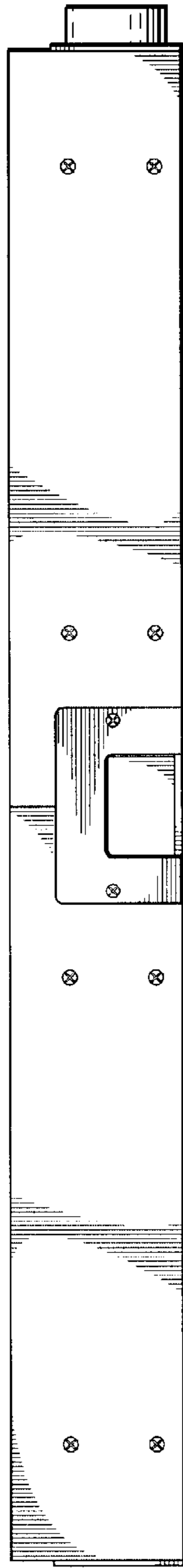

FIG. 3

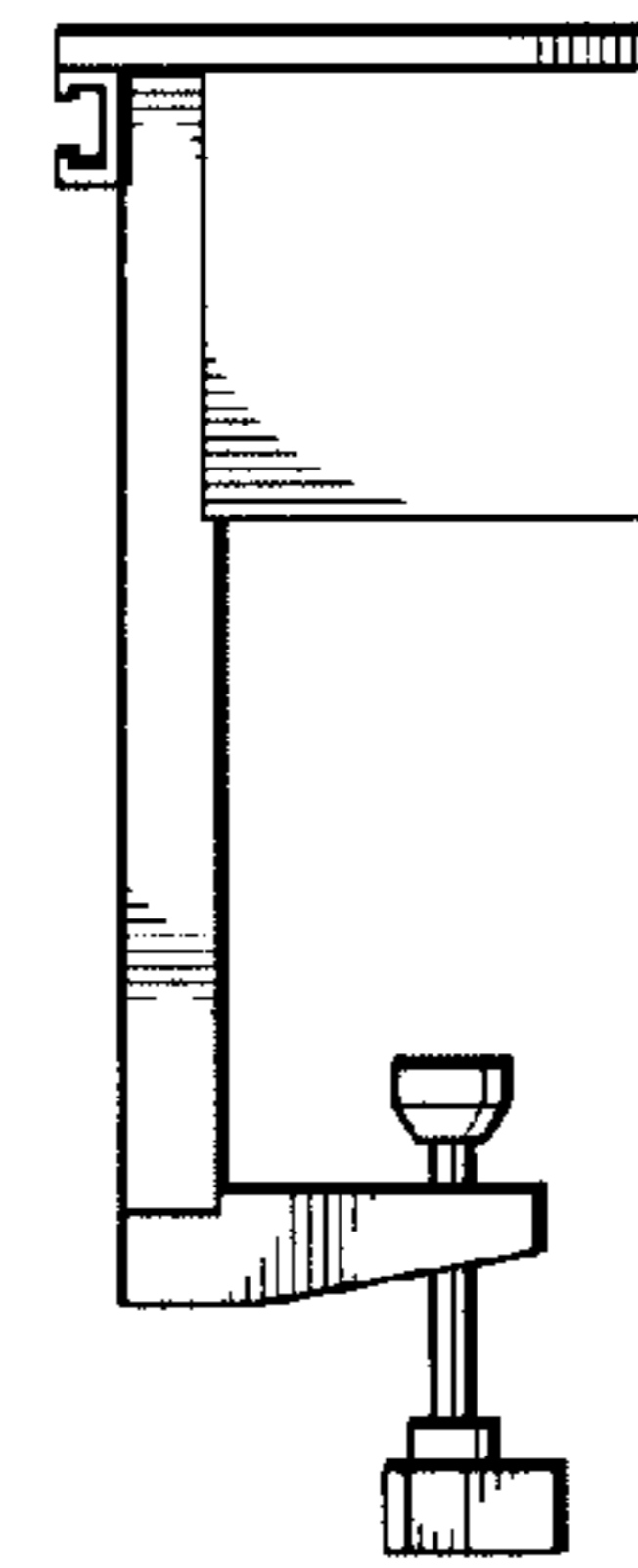
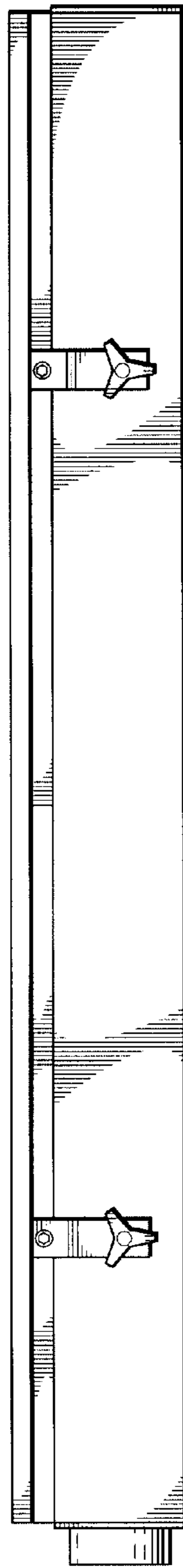
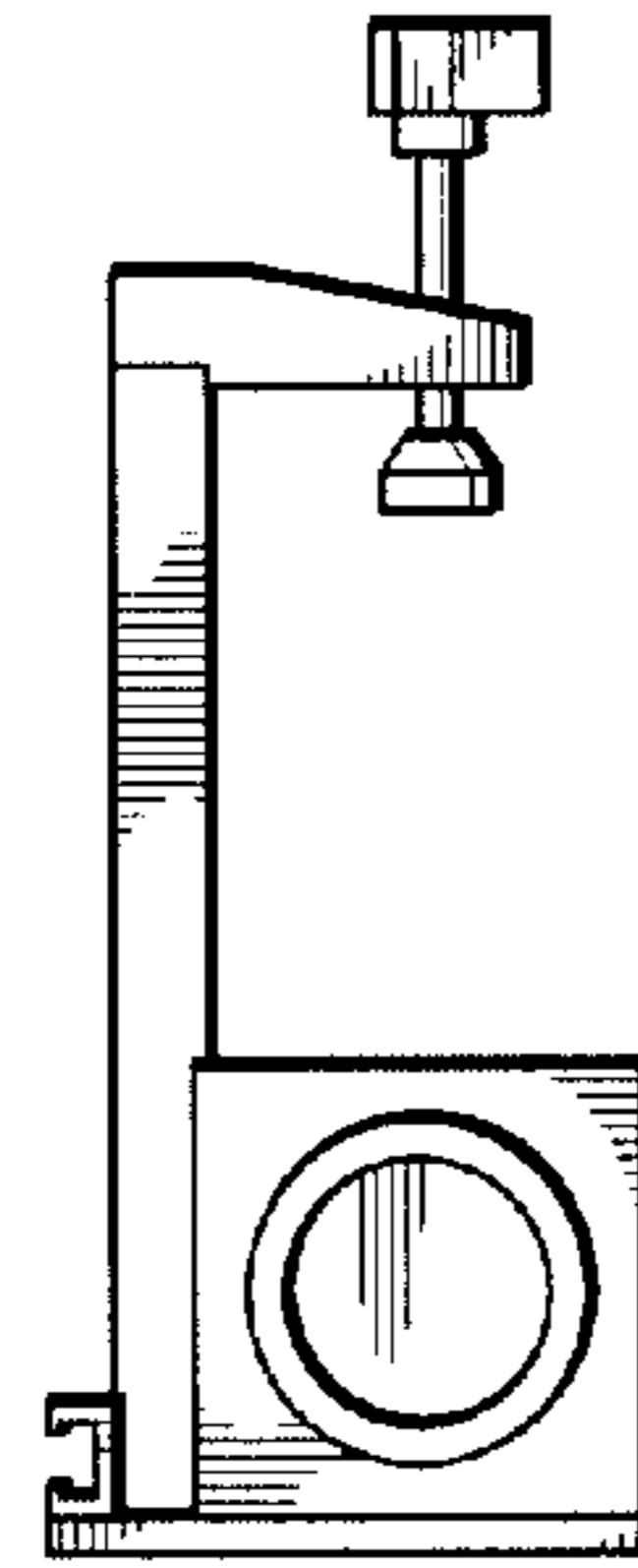

FIG. 6

FIG. 7



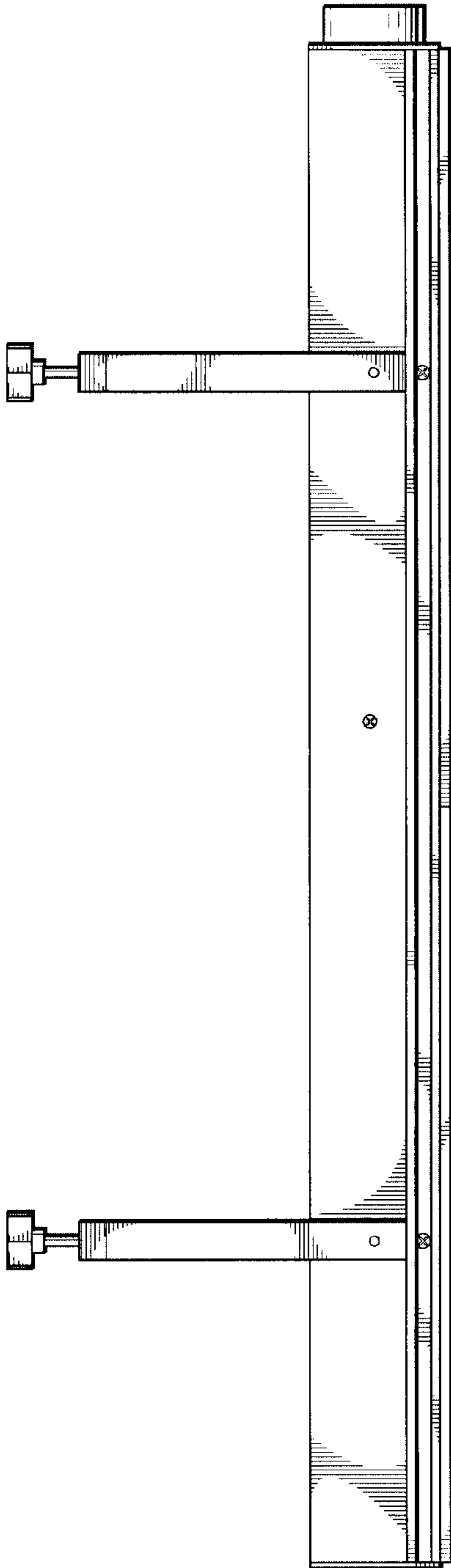

FIG. 4

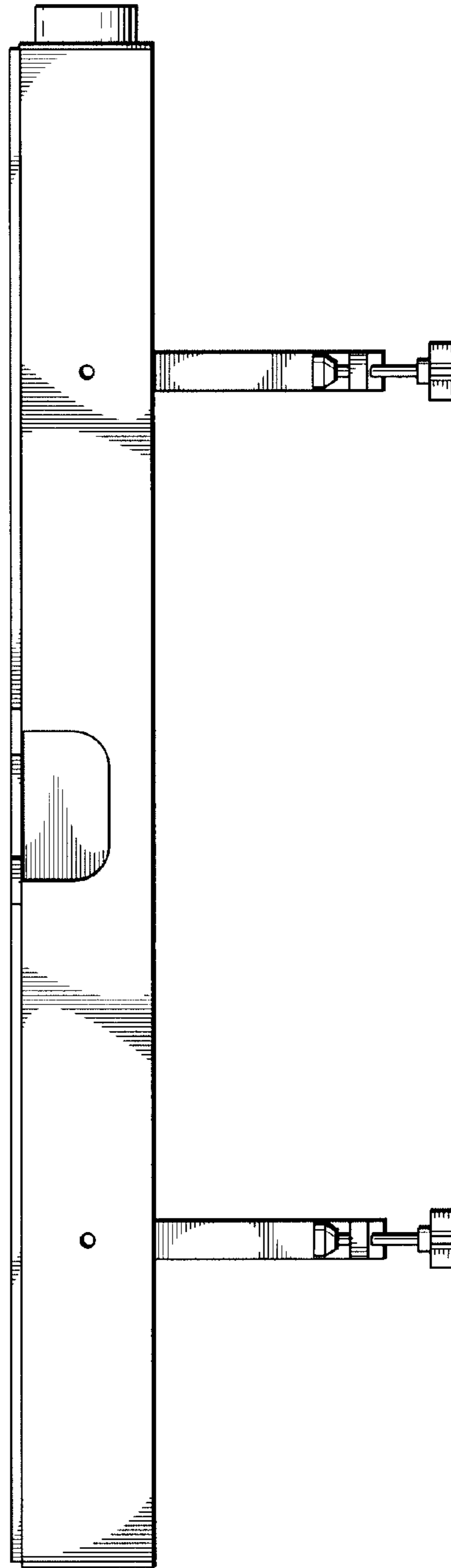

FIG. 5