



US00D512825S

(12) **United States Design Patent**
Nelson

(10) **Patent No.:** US D512,825 S

(45) **Date of Patent:** ** Dec. 20, 2005

(54) **SHOE UPPER**

(75) **Inventor:** Craig Nelson, Redondo Beach, CA (US)

(73) **Assignee:** Skechers U.S.A., Inc. II, Manhattan Beach, CA (US)

(**) **Term:** 14 Years

(21) **Appl. No.:** 29/216,171

(22) **Filed:** Oct. 29, 2004

(51) **LOC (6) Cl.** 02-99

(52) **U.S. Cl.** D2/969

(58) **Field of Search** D2/902, 907, 908,
D2/943, 944, 969, 972-974; 36/45, 50.1,
77 M, 77 R, 83, 88, 113, 114, 126-131

D387,195 S	12/1997	McNulty	
D387,549 S	12/1997	Rusnak	
D391,057 S	2/1998	Cooper	
D402,792 S	12/1998	Loverin	
D428,247 S	7/2000	Selbiger	
D433,220 S	11/2000	Fogg	
D433,559 S	11/2000	Ruth	
D435,336 S	12/2000	Barret et al.	
D447,620 S	9/2001	Matis et al.	
D447,859 S	9/2001	Matis et al.	
D447,860 S	9/2001	Matis et al.	
D451,269 S	12/2001	Burt	
D473,700 S	* 4/2003	Adreliunas et al. D2/969
D487,954 S	4/2004	Hernandez	
6,745,500 B2	6/2004	Suzuki et al.	
D493,955 S	* 8/2004	Gay D2/972
D503,267 S	* 3/2005	Matis et al. D2/969
D503,268 S	* 3/2005	Belley et al. D2/969

* cited by examiner

Primary Examiner—Dominic Simone
(74) *Attorney, Agent, or Firm*—Marshall A. Lerner, Esq.;
Bradford E. Mattas, Esq.; Kleinberg & Lerner, LLP

(56) **References Cited**

U.S. PATENT DOCUMENTS

D84,519 S	* 6/1931	Ebling D2/973
D120,796 S	* 5/1940	Berkman D2/943
D158,953 S	* 6/1950	Gillis D2/943
4,486,965 A	12/1984	Friton	
D301,798 S	6/1989	Jonah	
5,020,247 A	* 6/1991	Barret et al. 36/50.1
D322,878 S	1/1992	Hatfield	
D342,824 S	1/1994	Bevier et al.	
D345,459 S	3/1994	Preskar	
D348,766 S	7/1994	Bevier et al.	
D356,663 S	3/1995	Ueda	
D356,884 S	4/1995	Ho	
D357,571 S	4/1995	Mitsui	
D357,573 S	4/1995	Ng	
D369,459 S	5/1996	Feller	
D377,712 S	2/1997	Avar et al.	
D385,395 S	10/1997	Morris	
D385,989 S	11/1997	Feller	

(57) **CLAIM**

The ornamental design for a shoe upper, as shown and described.

DESCRIPTION

FIG. 1 is a perspective view of the shoe upper showing my new design;
FIG. 2 is a left side elevational view thereof;
FIG. 3 is a top plan view thereof;
FIG. 4 is a right side elevational view thereof;
FIG. 5 is a front elevational view thereof; and,
FIG. 6 is a rear elevational view thereof.
The broken lines in the figures are for illustrative purposes only and form no part of the claimed design.

1 Claim, 3 Drawing Sheets

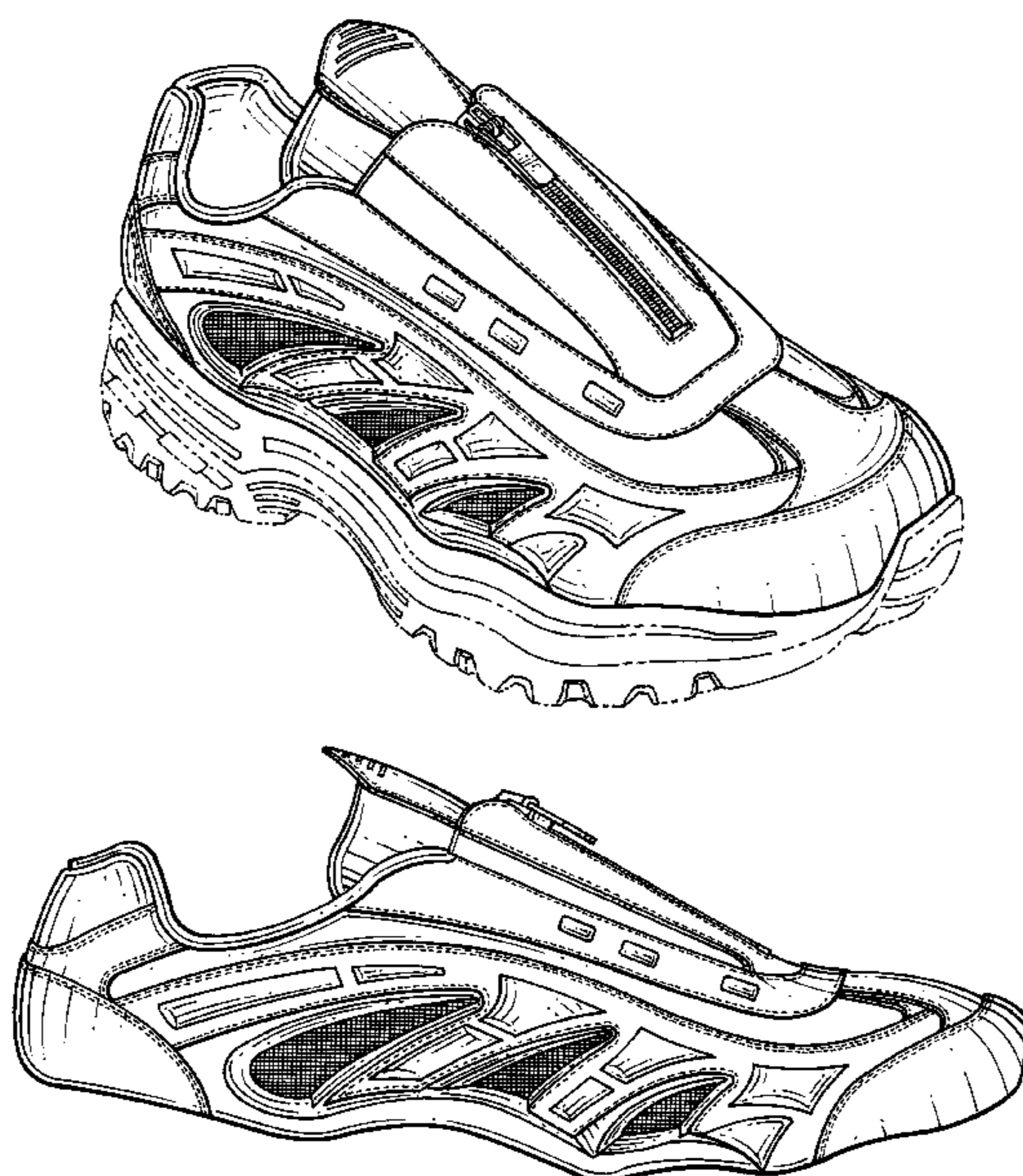

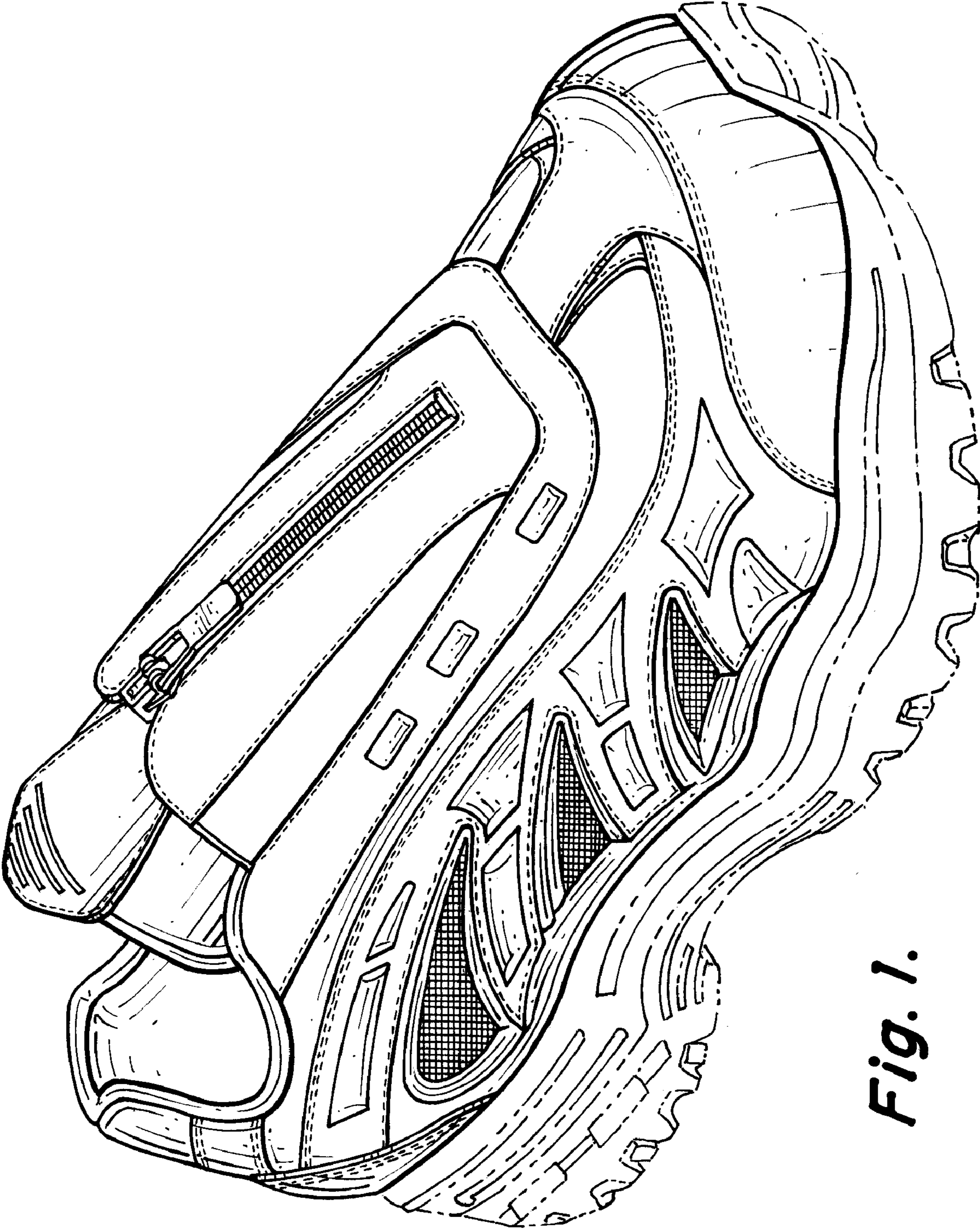

Fig. 1.

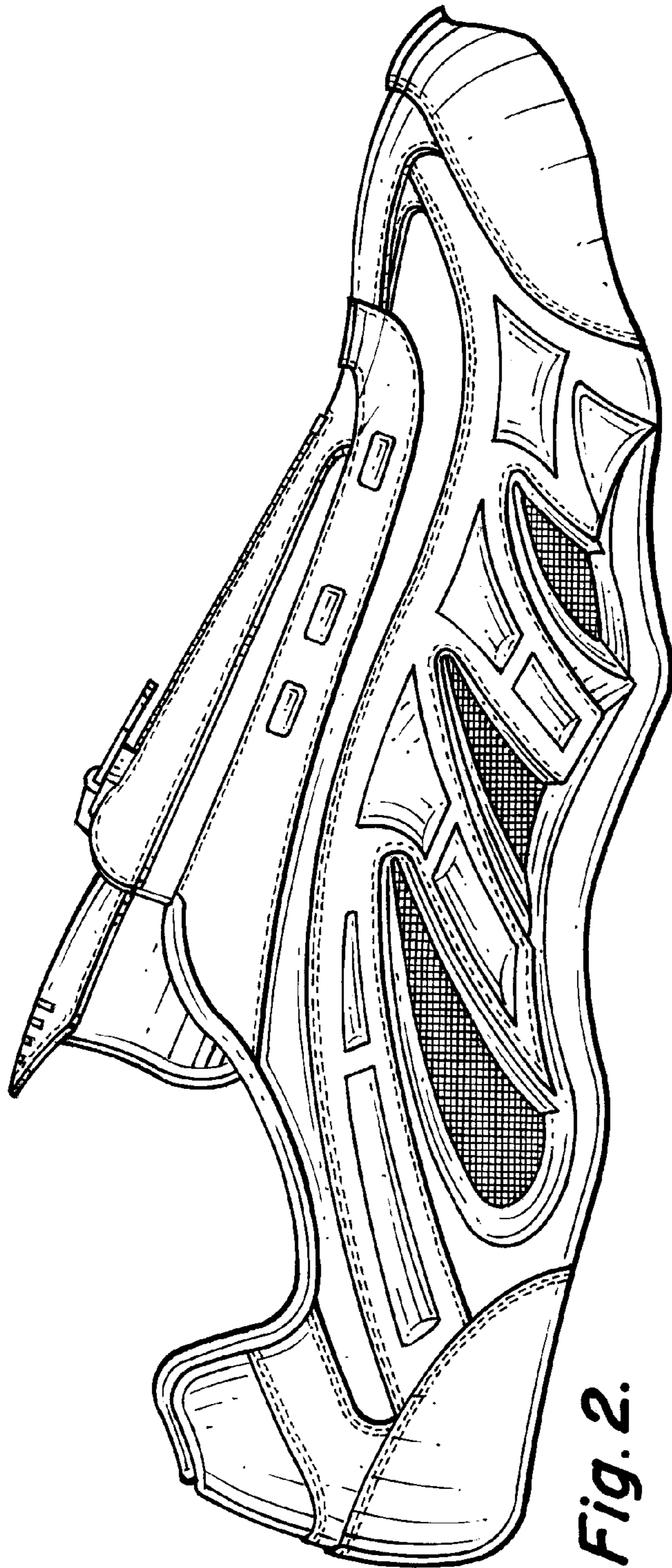

Fig. 2.

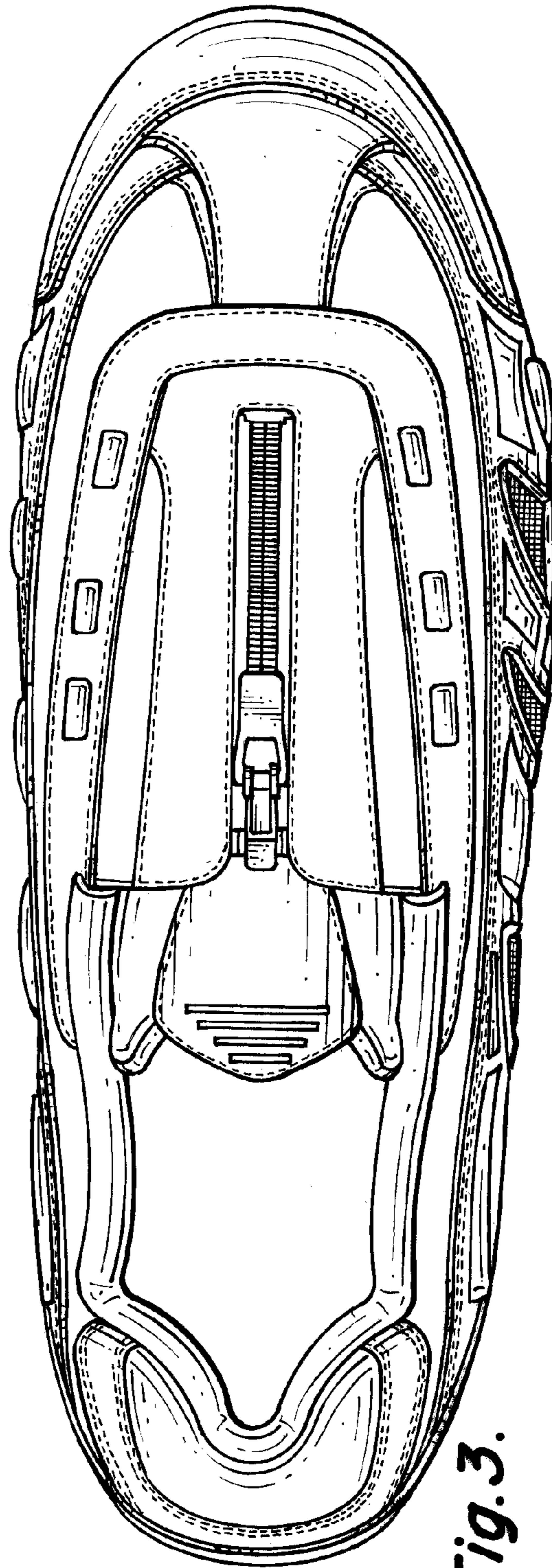

Fig. 3.

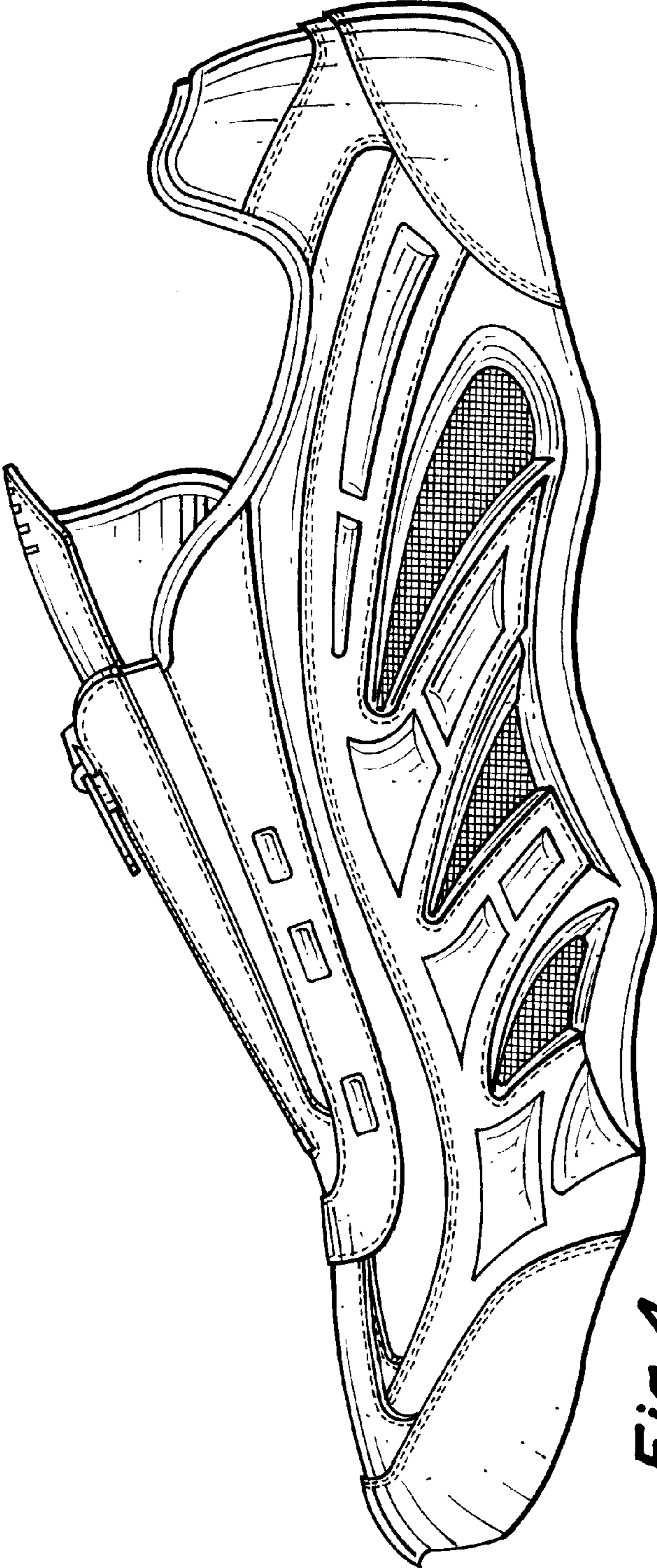

Fig. 4.

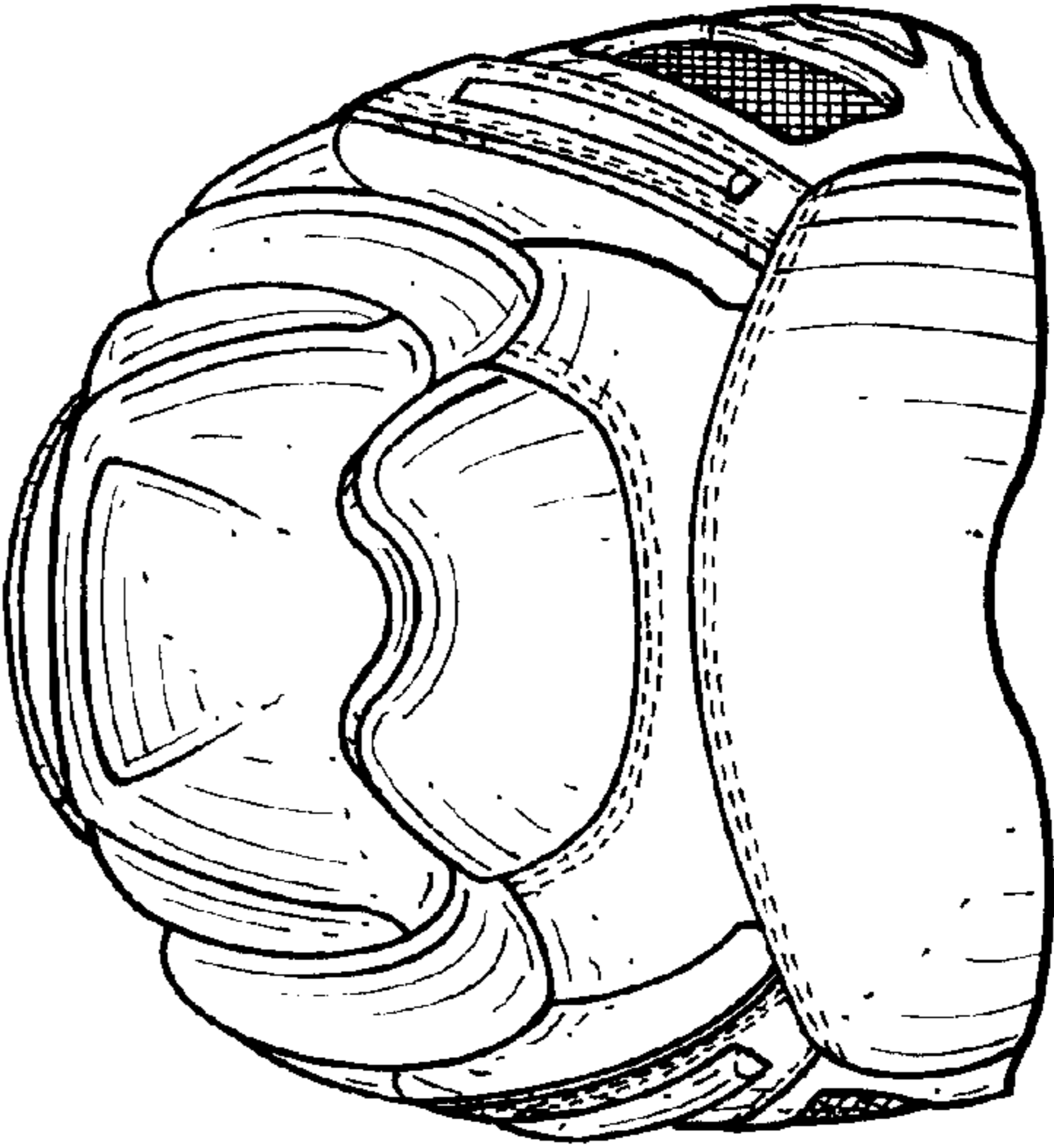

Fig. 6.

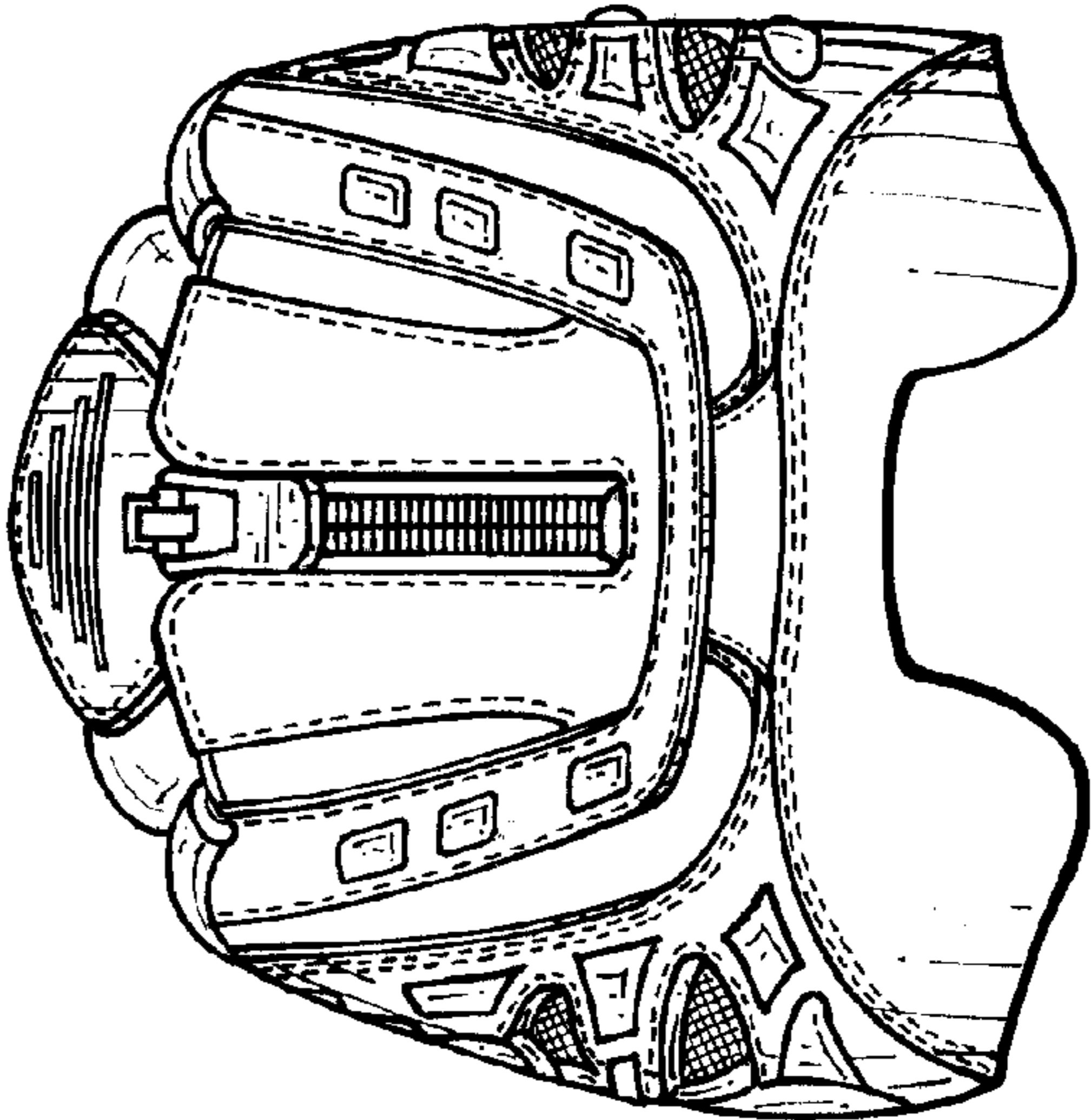

Fig. 5.