

US00D512815S

(12) **United States Design Patent** (10) **Patent No.:** **US D512,815 S**
Stauffer (45) **Date of Patent:** **** Dec. 20, 2005**

(54) **SHOE**
(75) **Inventor:** **Morgan Thomas Stauffer**, Portland,
OR (US)
(73) **Assignee:** **adidas International Marketing B.V.**
(NL)
(**) **Term:** **14 Years**

D442,772 S 5/2001 Dietrich
D458,739 S * 6/2002 Merceron D2/954
D465,320 S 11/2002 Weege
D466,276 S 12/2002 Tomczak
D481,201 S * 10/2003 Shea et al. D2/954
D483,175 S * 12/2003 Robinson et al. D2/954
2001/0025438 A1 10/2001 Abraham

(21) **Appl. No.:** **29/199,373**
(22) **Filed:** **Feb. 13, 2004**

FOREIGN PATENT DOCUMENTS

EP 0298721 1/1989
JP 07278906 10/1995

(51) **LOC (6) Cl.** **02-04**
(52) **U.S. Cl.** **D2/907; D2/908; D2/943;**
D2/954
(58) **Field of Search** D2/896, 902, 907,
D2/908, 943, 969; 36/45, 50.1, 77 M, 77 R,
83, 88, 113, 114, 126-131

OTHER PUBLICATIONS

Susanna Ray and Matthew Karnitschnig, "Puma Does Fancy Footwork to Stay Out of the Mainstream," The Wall Street Journal, B1 (Friday Feb. 27, 2004).

(56) **References Cited**

* cited by examiner

Primary Examiner—Dominic Simone
(74) *Attorney, Agent, or Firm*—Goodwin Procter LLP

U.S. PATENT DOCUMENTS

(57) **CLAIM**

The ornamental design for a shoe, as shown and described.

D49,605 S * 9/1916 Gentile D2/943
1,803,554 A 5/1931 Knilans
D194,205 S * 12/1962 Bonyhady D2/943
4,476,858 A 10/1984 Curtis
4,736,531 A 4/1988 Richard
5,243,772 A 9/1993 Francis et al.
D377,412 S 1/1997 Longbottom et al.
5,623,734 A 4/1997 Pugliatti
D393,341 S 4/1998 Marshall et al.
D394,541 S 5/1998 Borgess
D395,743 S 7/1998 Ryan
D403,846 S 1/1999 Bove et al.
5,867,838 A 2/1999 Corry
D427,754 S 7/2000 Portaud
D430,969 S 9/2000 Portaud et al.
D431,351 S 10/2000 Prats et al.

DESCRIPTION

FIG. 1 is a front perspective view of the shoe;
FIG. 2 is a front view of the shoe;
FIG. 3 is a rear view of the shoe;
FIG. 4 is a medial side view of the shoe;
FIG. 5 is a lateral side view of the shoe;
FIG. 6 is a top view of the shoe;
FIG. 7 is a bottom view of the shoe; and,
FIG. 8 is a rear lateral side perspective view of the shoe.
The shoe shown in FIGS. 1-8 is a right shoe. The left shoe is a mirror image of the right shoe.

1 Claim, 4 Drawing Sheets

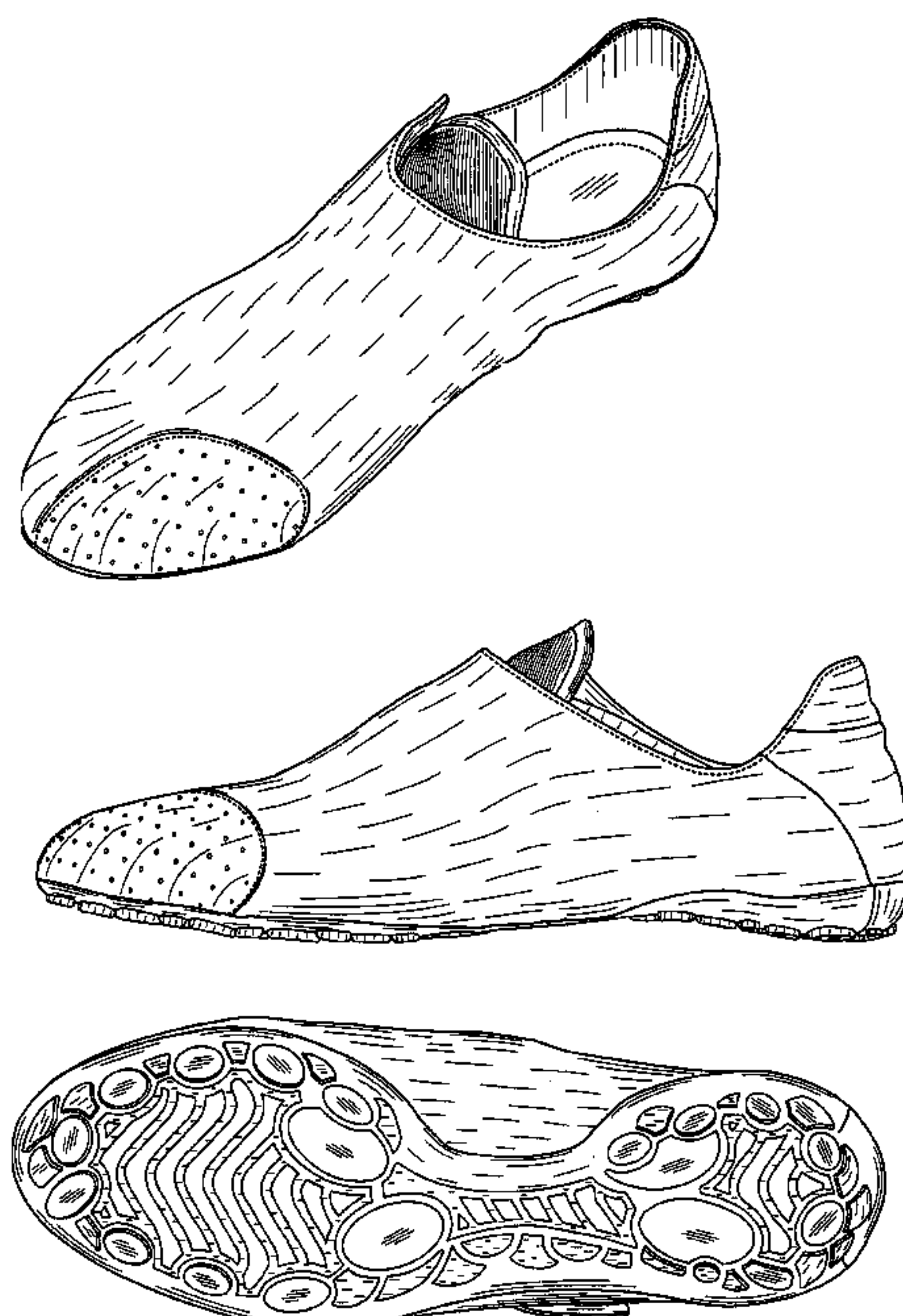

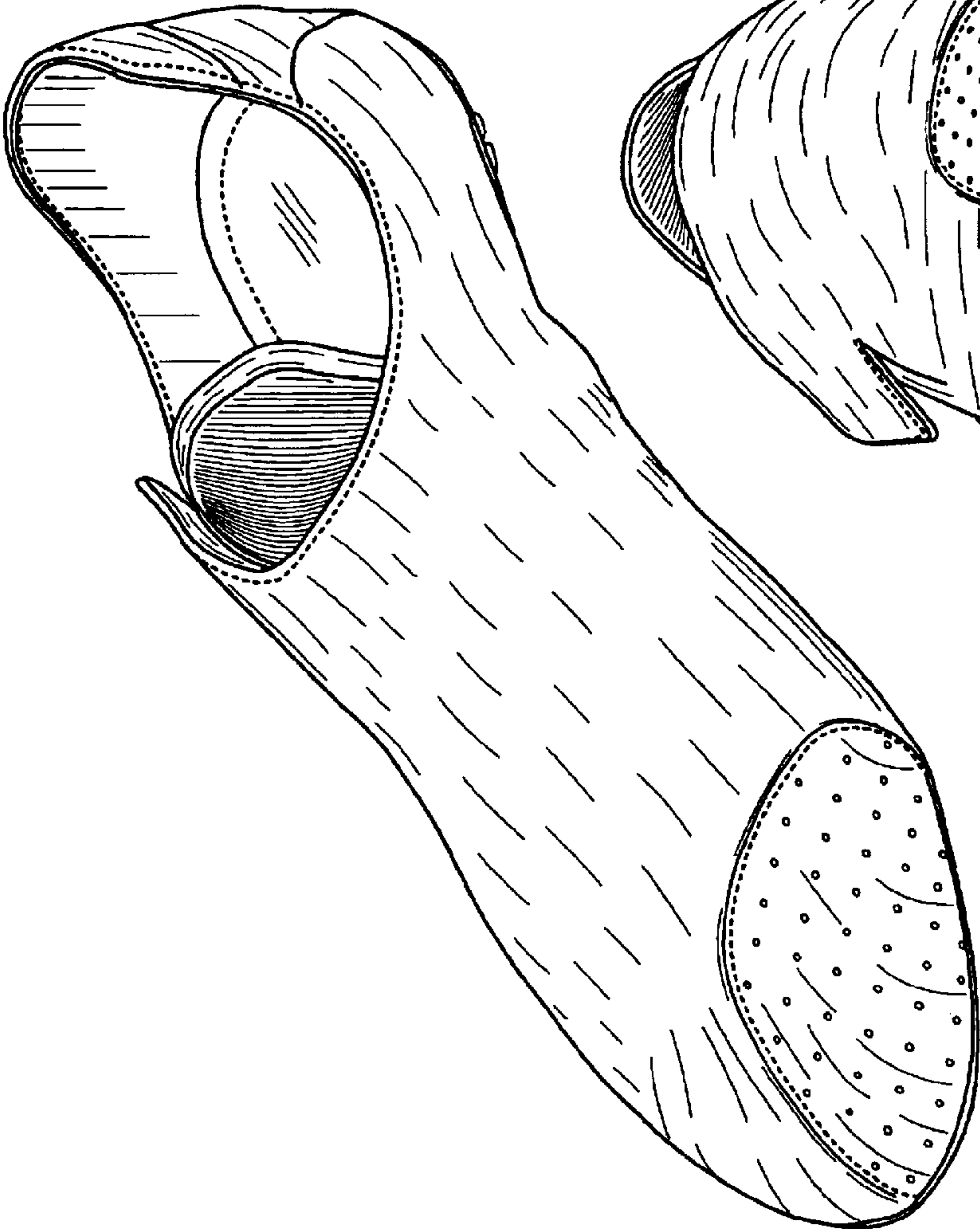

FIG. 1

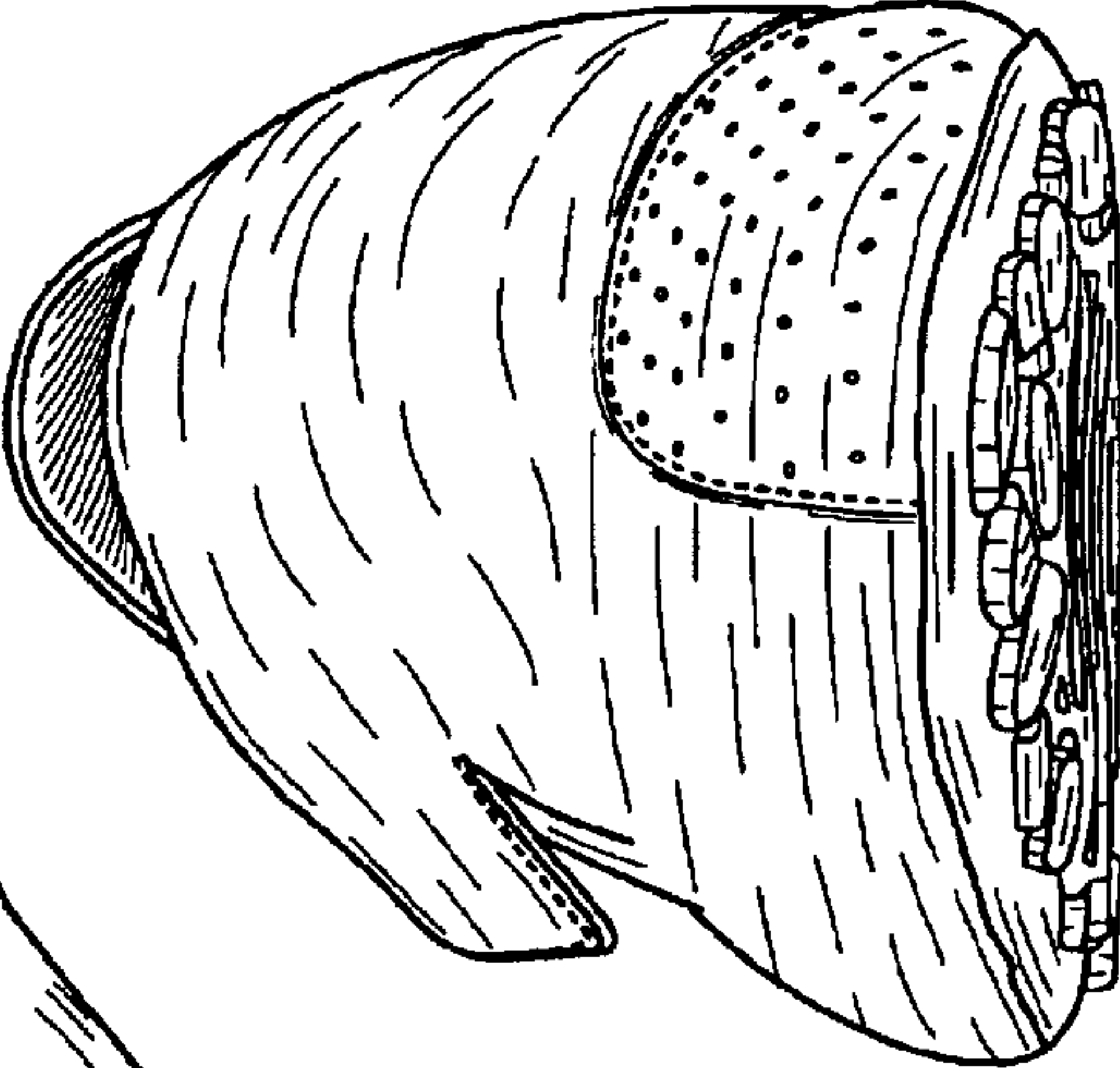

FIG. 2

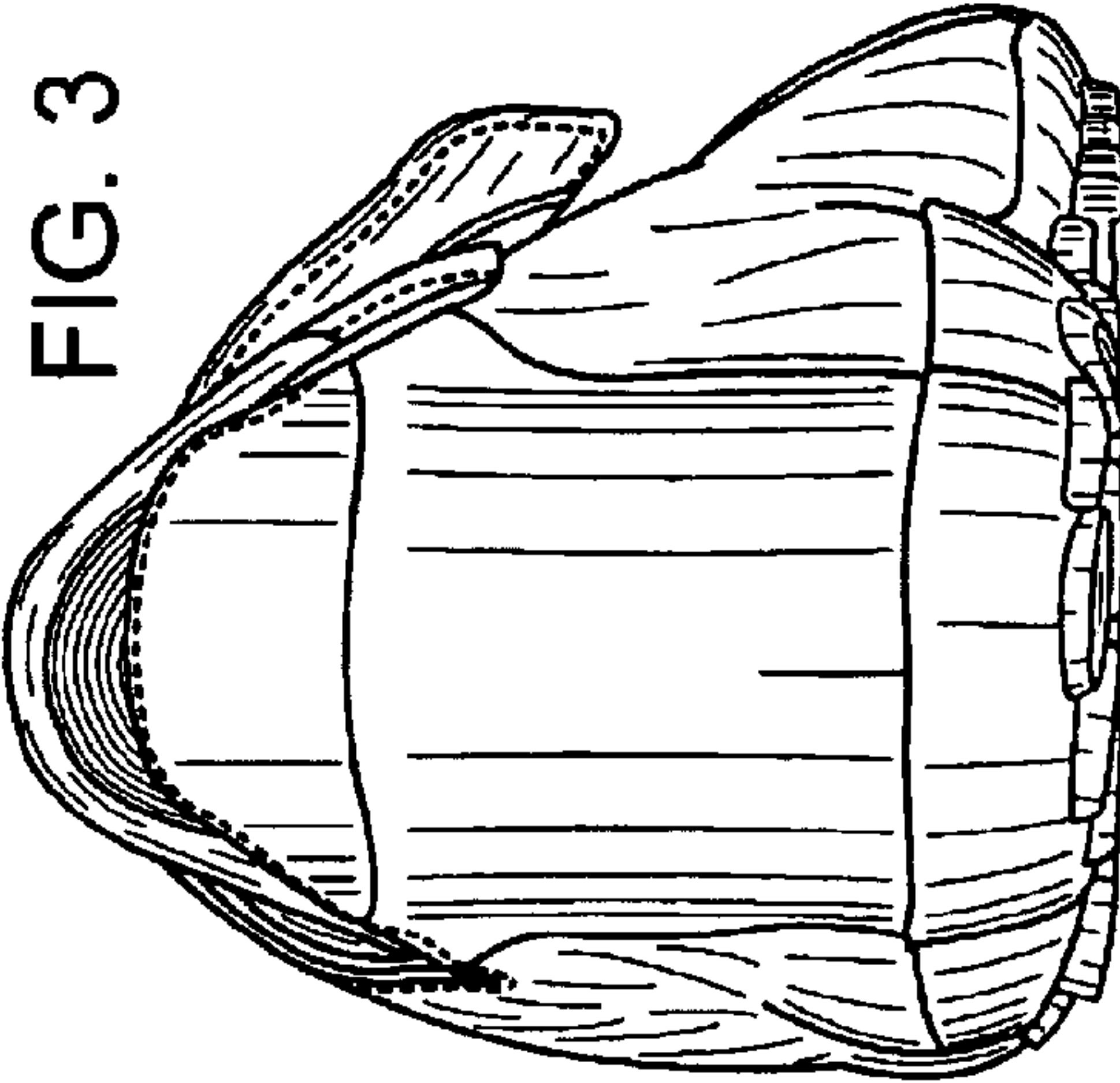

FIG. 3

FIG. 4

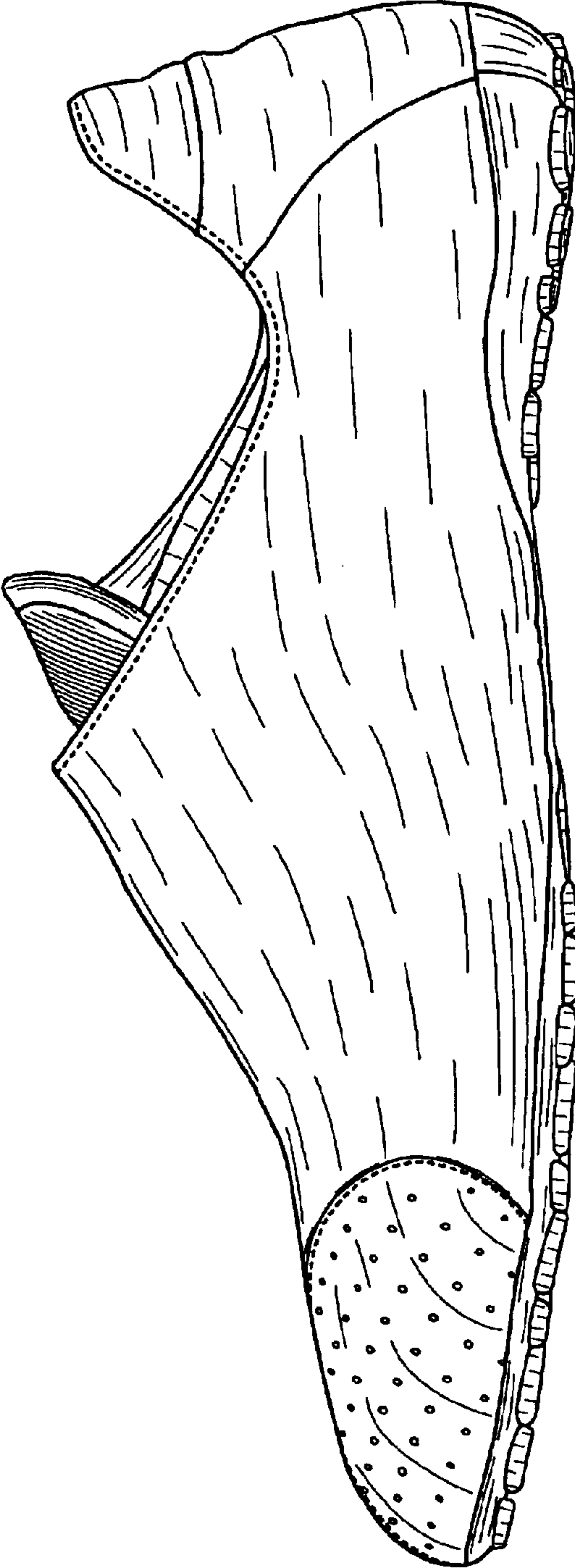

FIG. 5

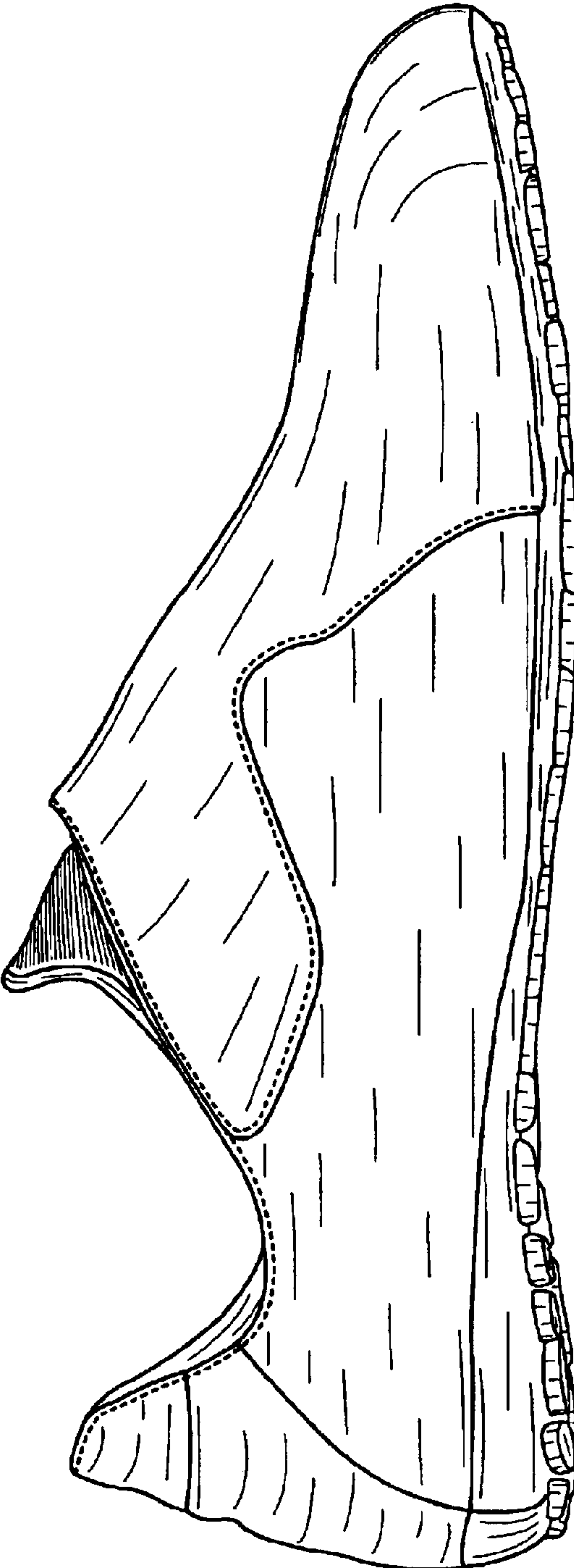

FIG. 6

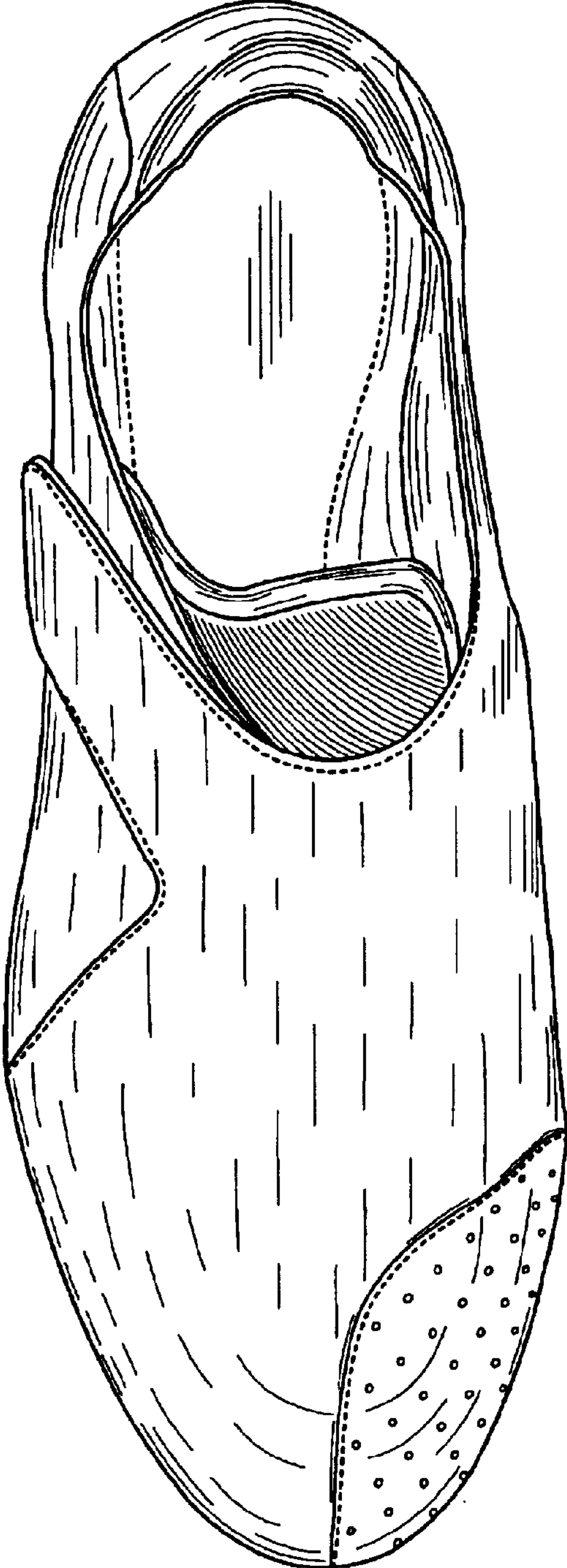
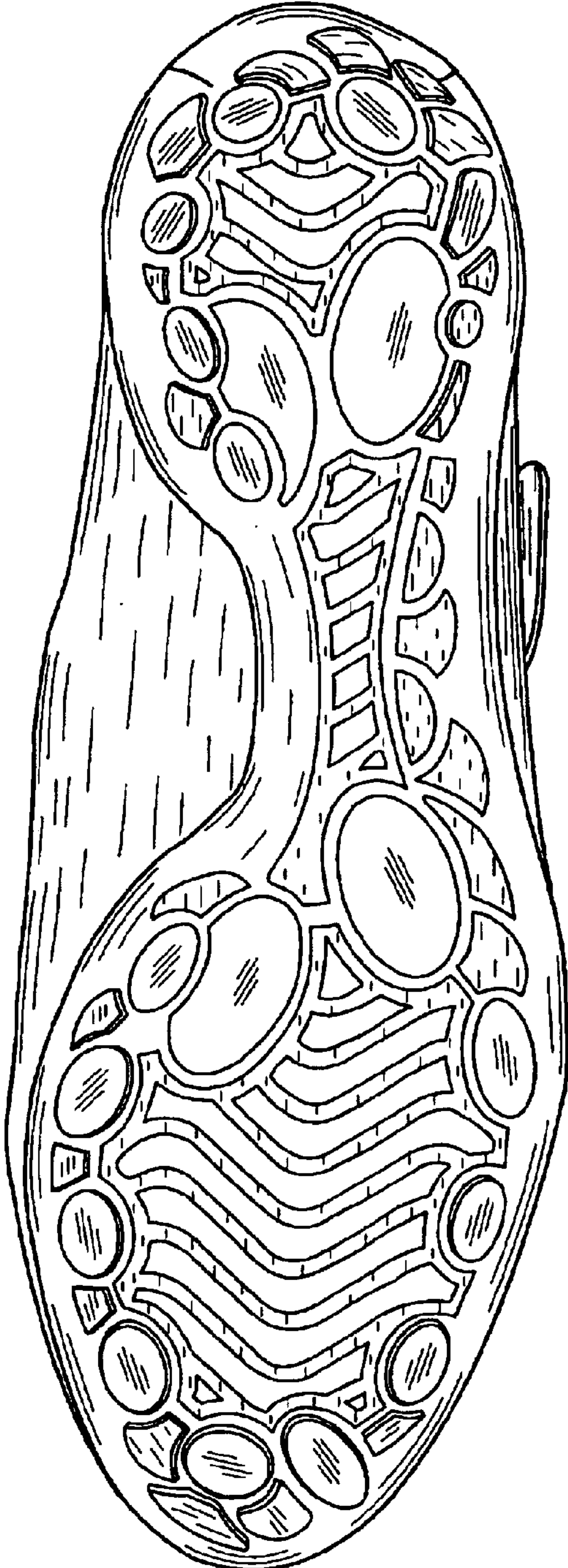

FIG. 7



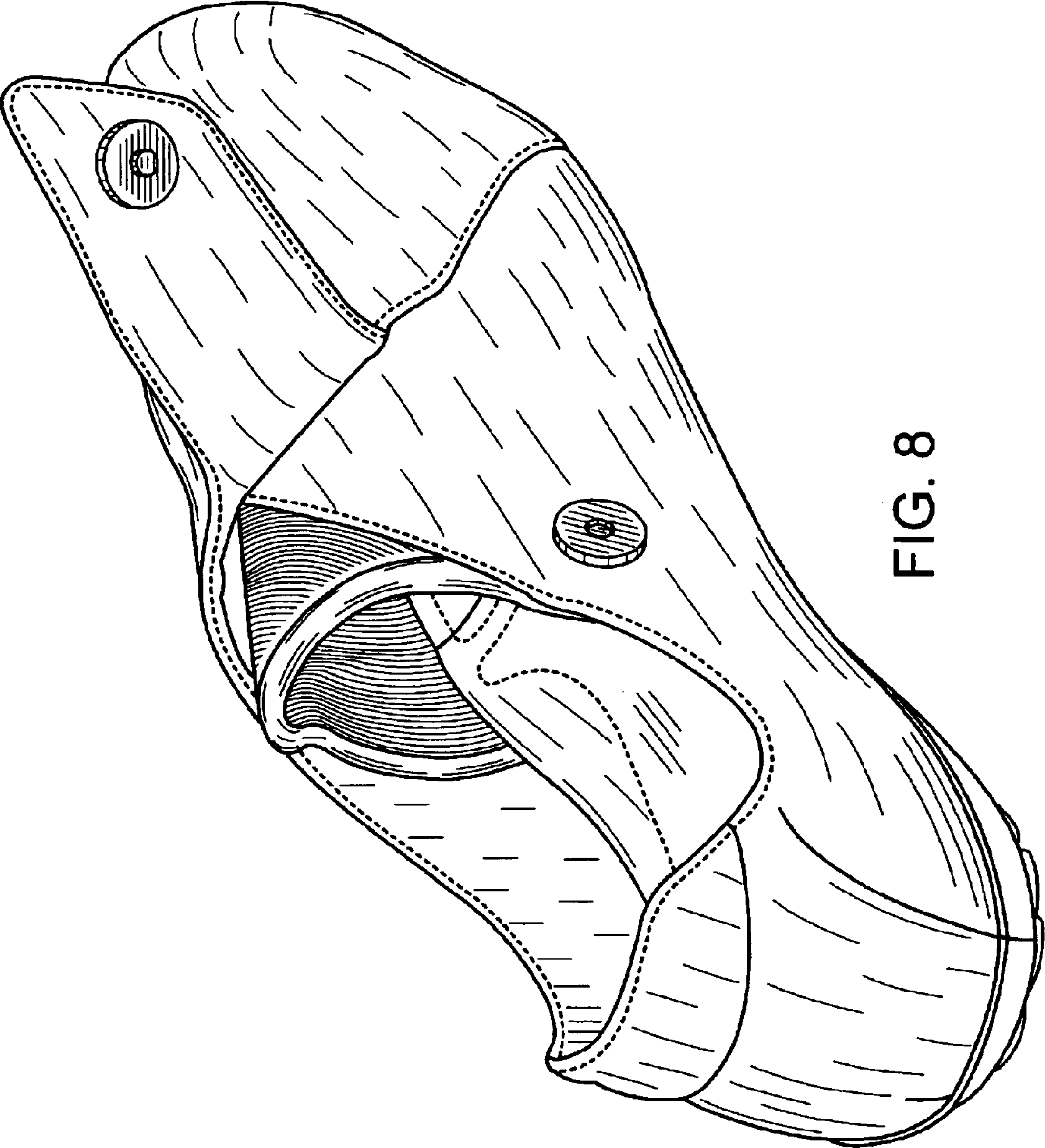

FIG. 8