

US00D512807S

(12) **United States Design Patent** (10) **Patent No.:** **US D512,807 S**
Haro (45) **Date of Patent:** **** Dec. 20, 2005**

(54) **SPIDER SHAPED PASTA**
(75) Inventor: **Guillermo Haro**, Skokie, IL (US)
(73) Assignee: **Kraft Foods Holdings, Inc.**, Northfield, IL (US)
(**) Term: **14 Years**

Primary Examiner—Pamela Burgess
(74) *Attorney, Agent, or Firm*—Fitch Even Tabin & Flannery

(57) **CLAIM**

The ornamental design for a spider shaped pasta, as shown and described.

DESCRIPTION

(21) Appl. No.: **29/220,156**
(22) Filed: **Dec. 28, 2004**
(51) **LOC (6) Cl.** **01-01**
(52) **U.S. Cl.** **D1/107; D1/126**
(58) **Field of Search** D1/107, 106, 110, D1/120; 426/106, 143; D11/30, 44, 49, 82

FIG. 1 is a perspective view of a spider shaped pasta showing my new design;
FIG. 2 is a front elevational view thereof, the rear elevational view being identical;
FIG. 3 is a right side elevational view thereof, the left side view being identical;
FIG. 4 is a top plan view thereof;
FIG. 5 is a bottom plan view thereof;
FIG. 6 is a perspective view of a spider shaped pasta showing a second embodiment of my new design;
FIG. 7 is a front elevational view thereof, the rear elevational view being identical;
FIG. 8 is a right side elevational view thereof, the left side view being identical;
FIG. 9 is a top plan view thereof;
FIG. 10 is a bottom plan view thereof;
FIG. 11 is a perspective view of a spider shaped pasta showing a third embodiment of my new design;
FIG. 12 is a front elevational view thereof, the rear elevational view being identical;
FIG. 13 is a right side elevational view thereof, the left side view being identical;
FIG. 14 is a top plan view thereof;
FIG. 15 is a bottom plan view thereof;
FIG. 16 is a perspective view of a spider shaped pasta showing a fourth embodiment of my new design;
FIG. 17 is a front elevational view thereof, the rear elevational view being identical;
FIG. 18 is a right side elevational view thereof, the left side view being identical;
FIG. 19 is a top plan view thereof; and,
FIG. 20 is a bottom plan view thereof.

(56) **References Cited**

U.S. PATENT DOCUMENTS

D92,508 S	6/1934	Werner	
D159,638 S	* 8/1950	Katz D11/49
D213,942 S	4/1969	Cooper et al.	
D213,943 S	4/1969	Cooper et al.	
D223,118 S	* 3/1972	Fauer D21/483
D311,629 S	10/1990	Ragot	
D311,630 S	10/1990	Scali et al.	
D321,079 S	10/1991	Meyers, Jr. et al.	
D321,080 S	10/1991	Meyers, Jr. et al.	
D321,081 S	10/1991	Meyers, Jr. et al.	
D321,270 S	11/1991	Meyers, Jr. et al.	
D321,272 S	11/1991	Meyers, Jr. et al.	
D322,503 S	12/1991	Meyers, Jr. et al.	
D322,708 S	12/1991	Meyers, Jr. et al.	
D323,732 S	2/1992	Meyers, Jr. et al.	
D324,288 S	3/1992	Meyers, Jr. et al.	
D324,601 S	3/1992	Meyers, Jr. et al.	
D324,757 S	3/1992	Meyers, Jr. et al.	
D324,934 S	3/1992	Meyers, Jr. et al.	
D325,458 S	4/1992	Meyers, Jr. et al.	
D325,804 S	5/1992	Meyers, Jr. et al.	
D326,759 S	6/1992	Meyers, Jr. et al.	
D326,760 S	6/1992	Meyers, Jr. et al.	

(Continued)

1 Claim, 16 Drawing Sheets

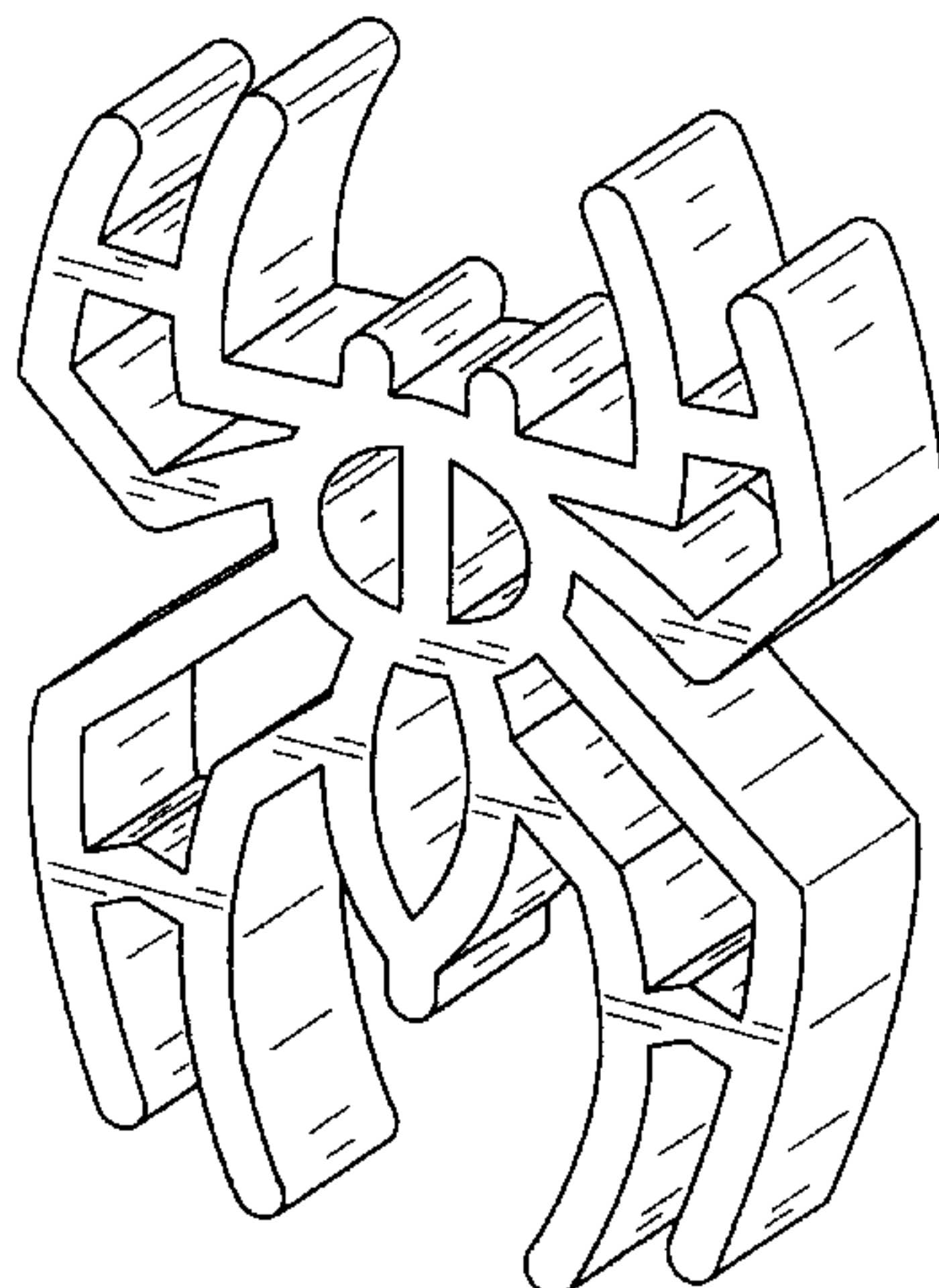

US D512,807 S

Page 2

U.S. PATENT DOCUMENTS

D327,155 S	6/1992	Meyers, Jr. et al.		D376,465 S	12/1996	Haro et al.	
D333,443 S	*	2/1993	Shyan D10/116	D392,785 S	3/1998	Villota et al.	
D345,443 S	*	3/1994	Meyers et al. D1/107	D394,535 S	5/1998	Villota et al.	
D374,753 S		10/1996	Tintle	D429,055 S	*	8/2000	Hyneman D1/120

* cited by examiner

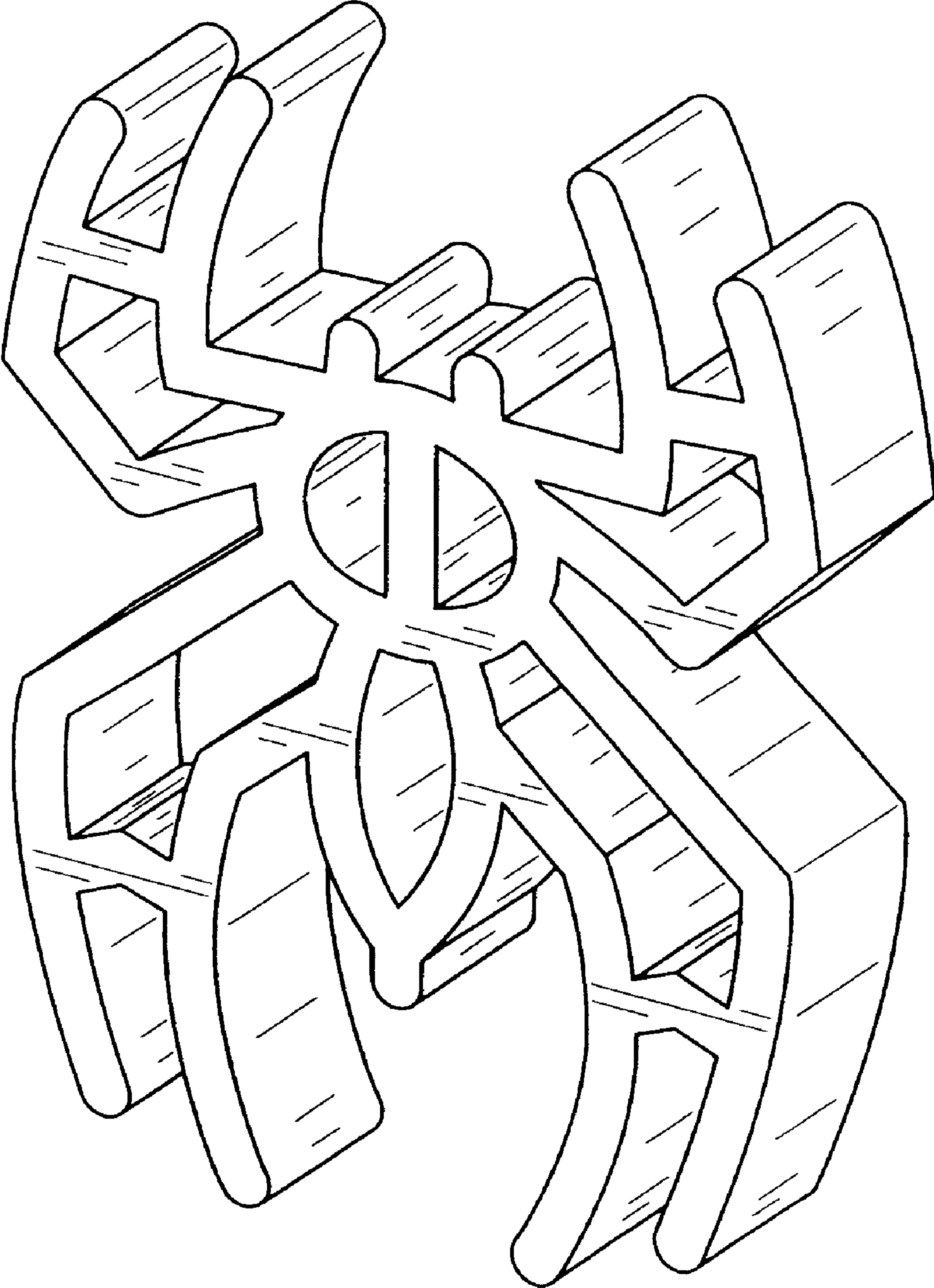

FIG. 1

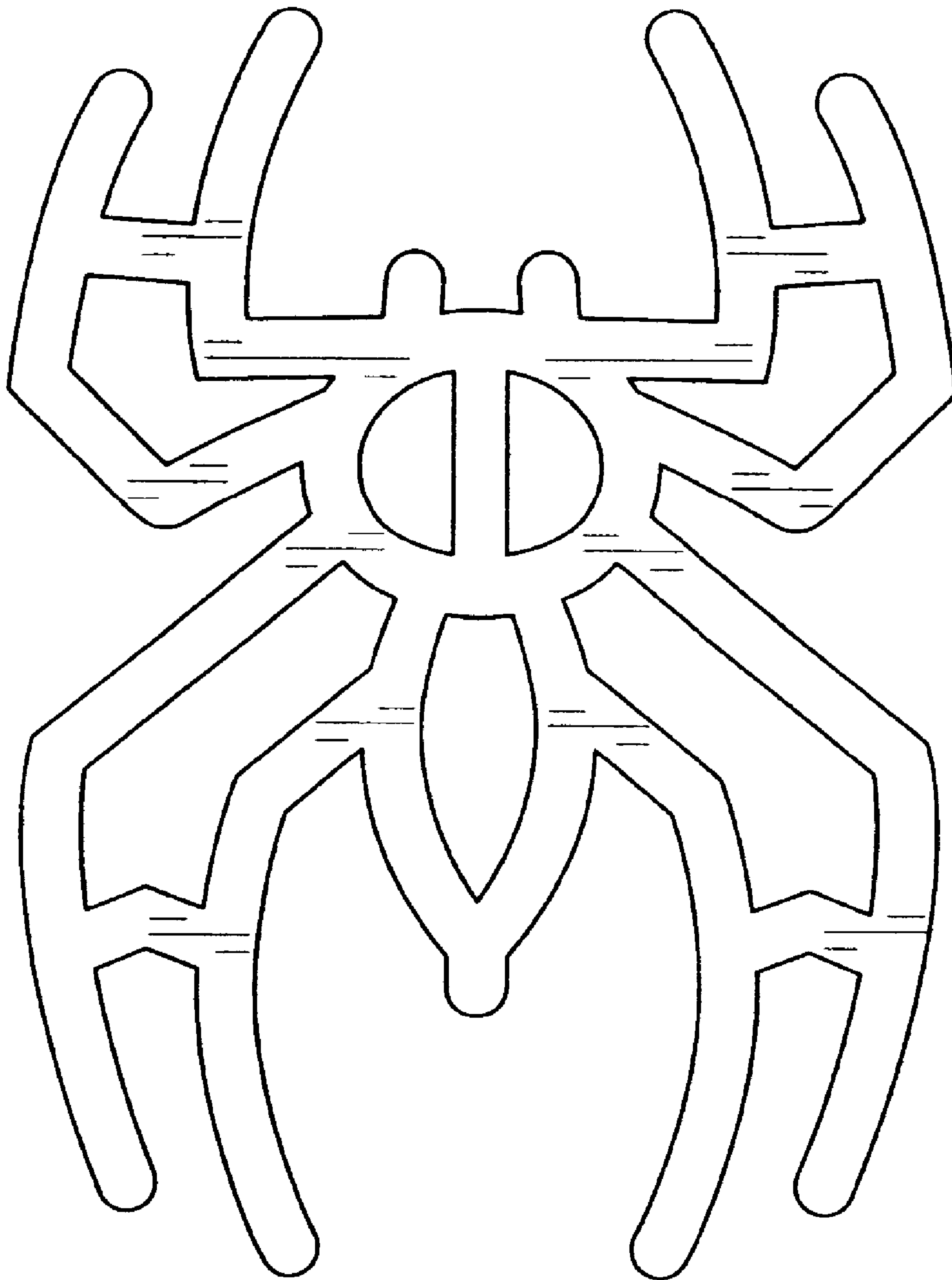

FIG. 2

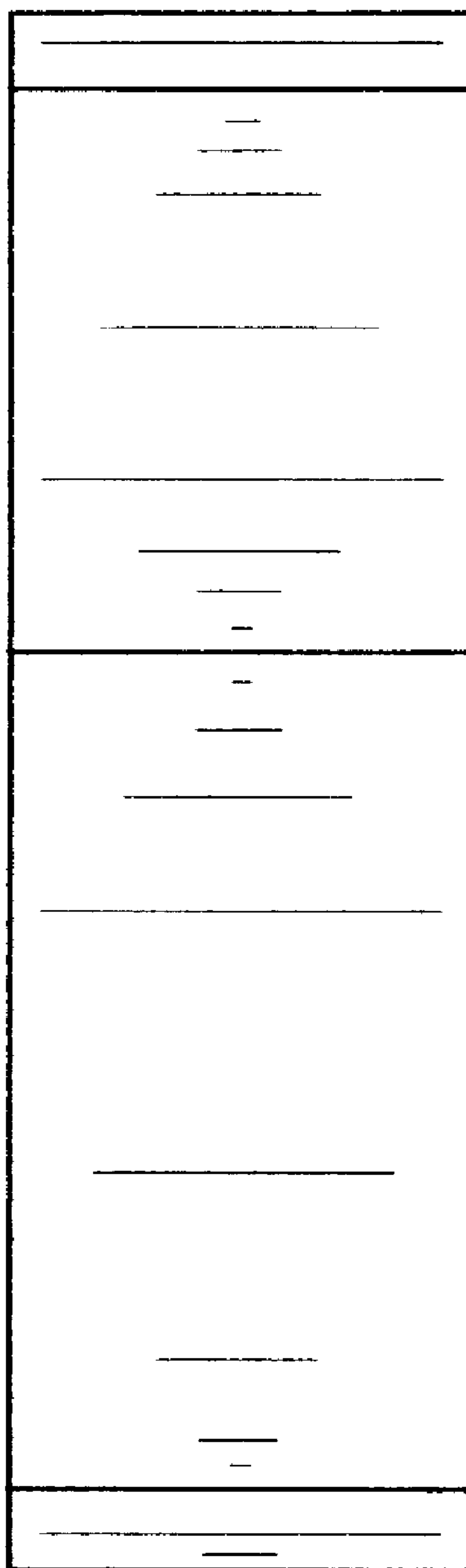

FIG. 3

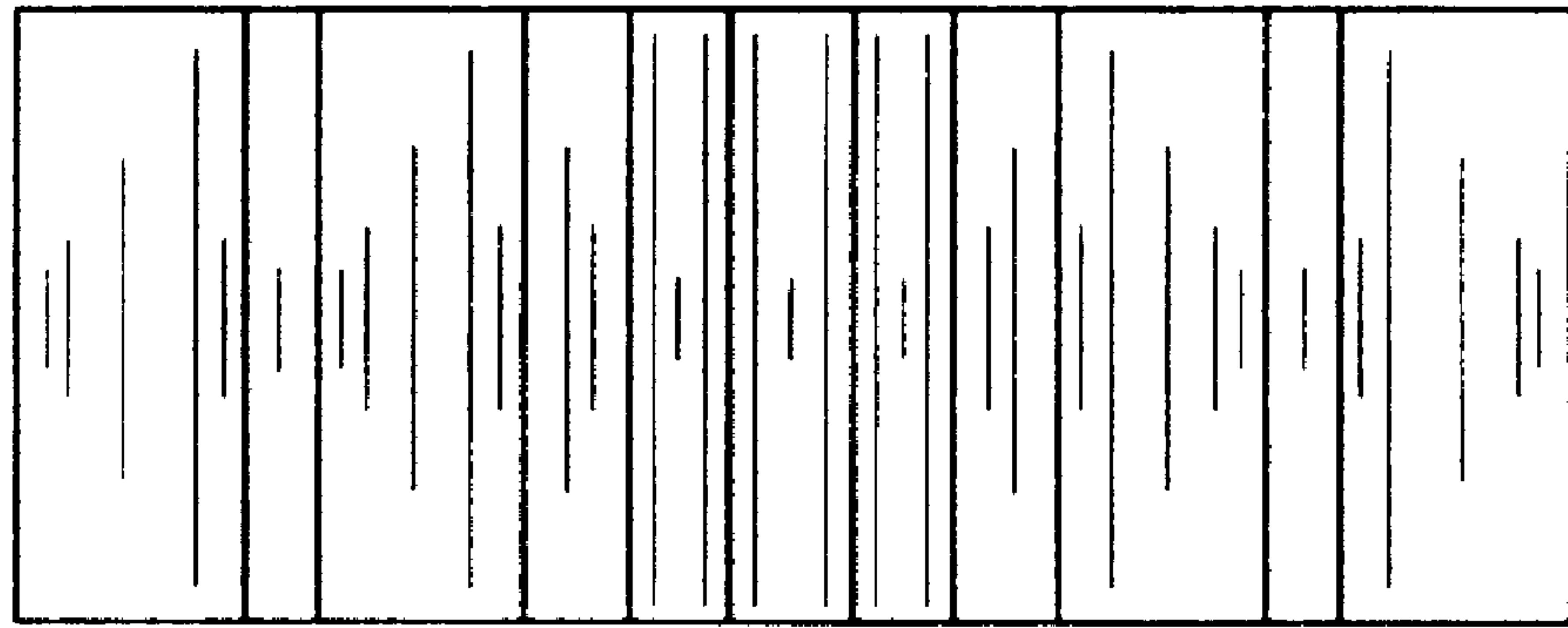

FIG. 4

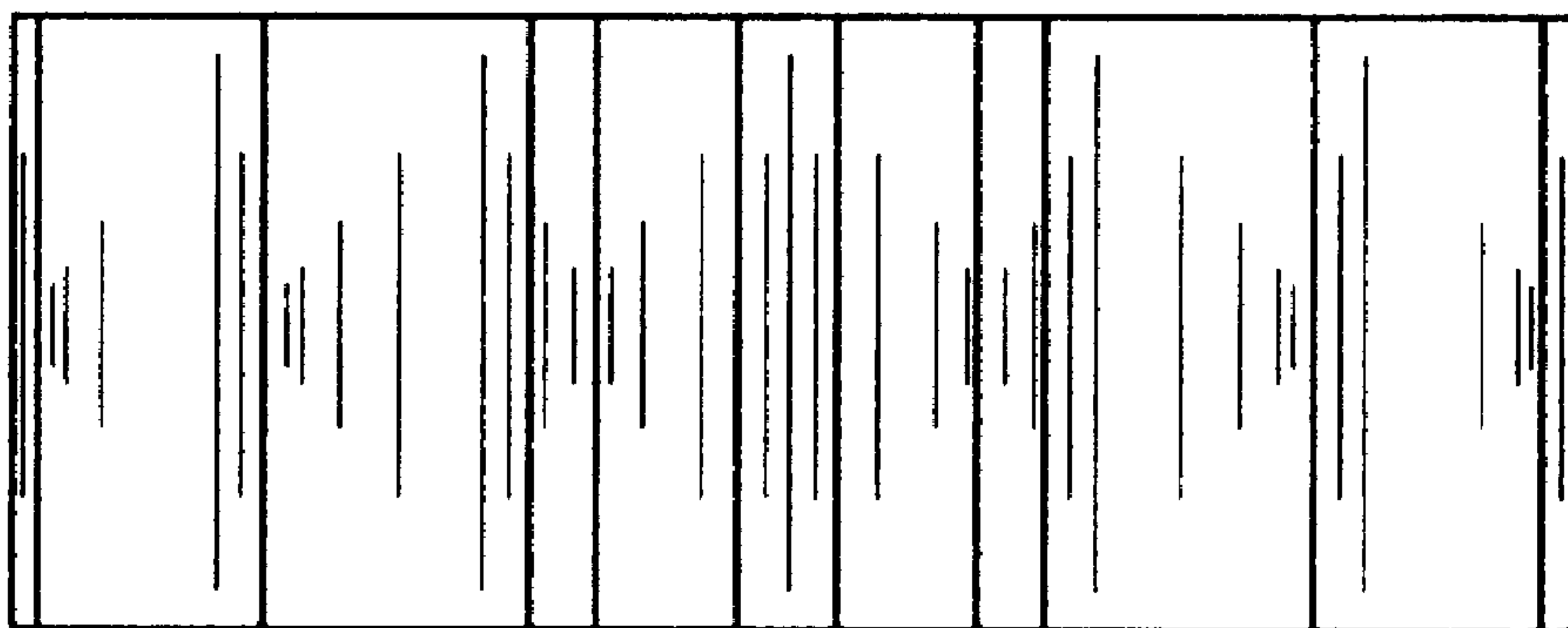

FIG. 5

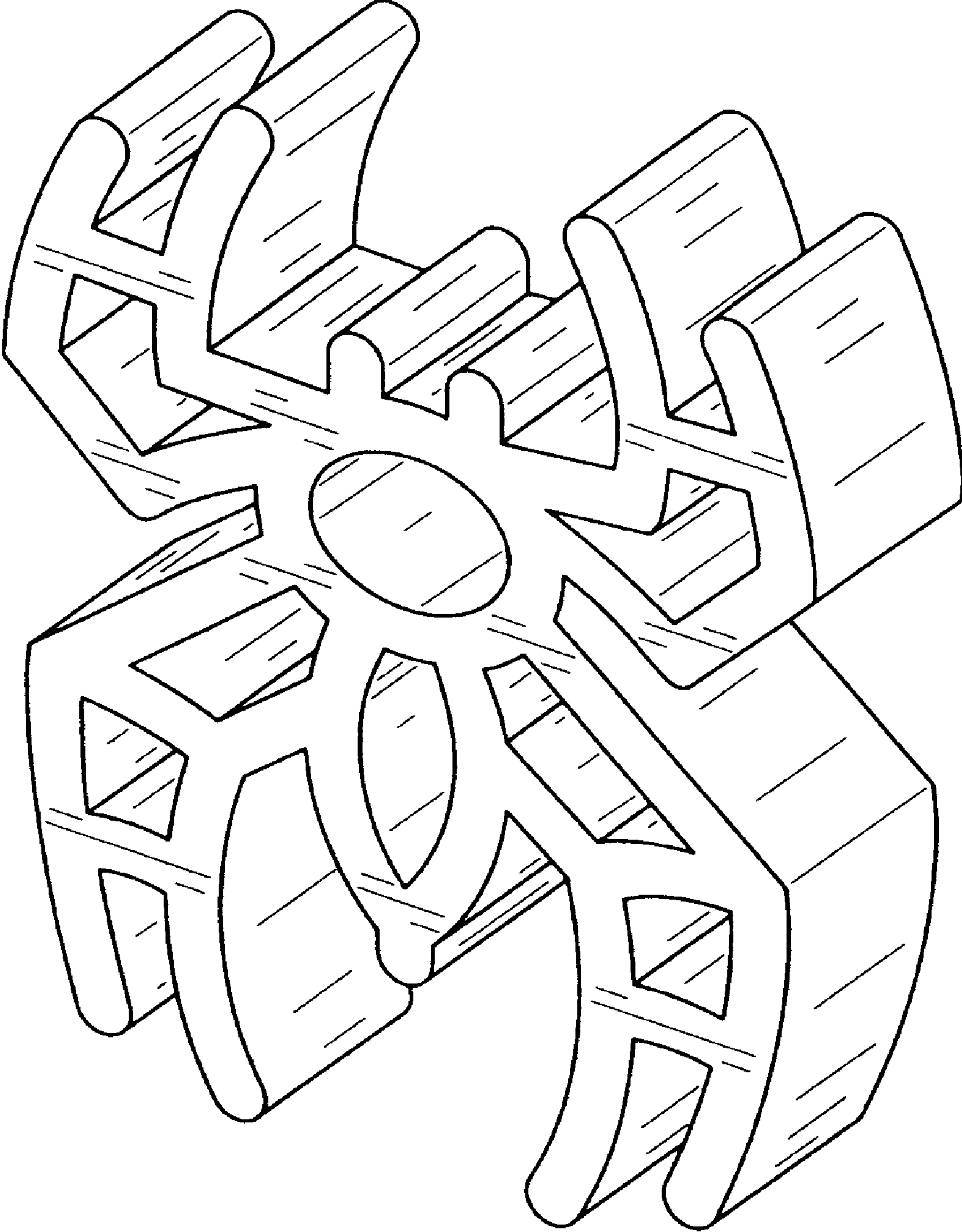

FIG. 6

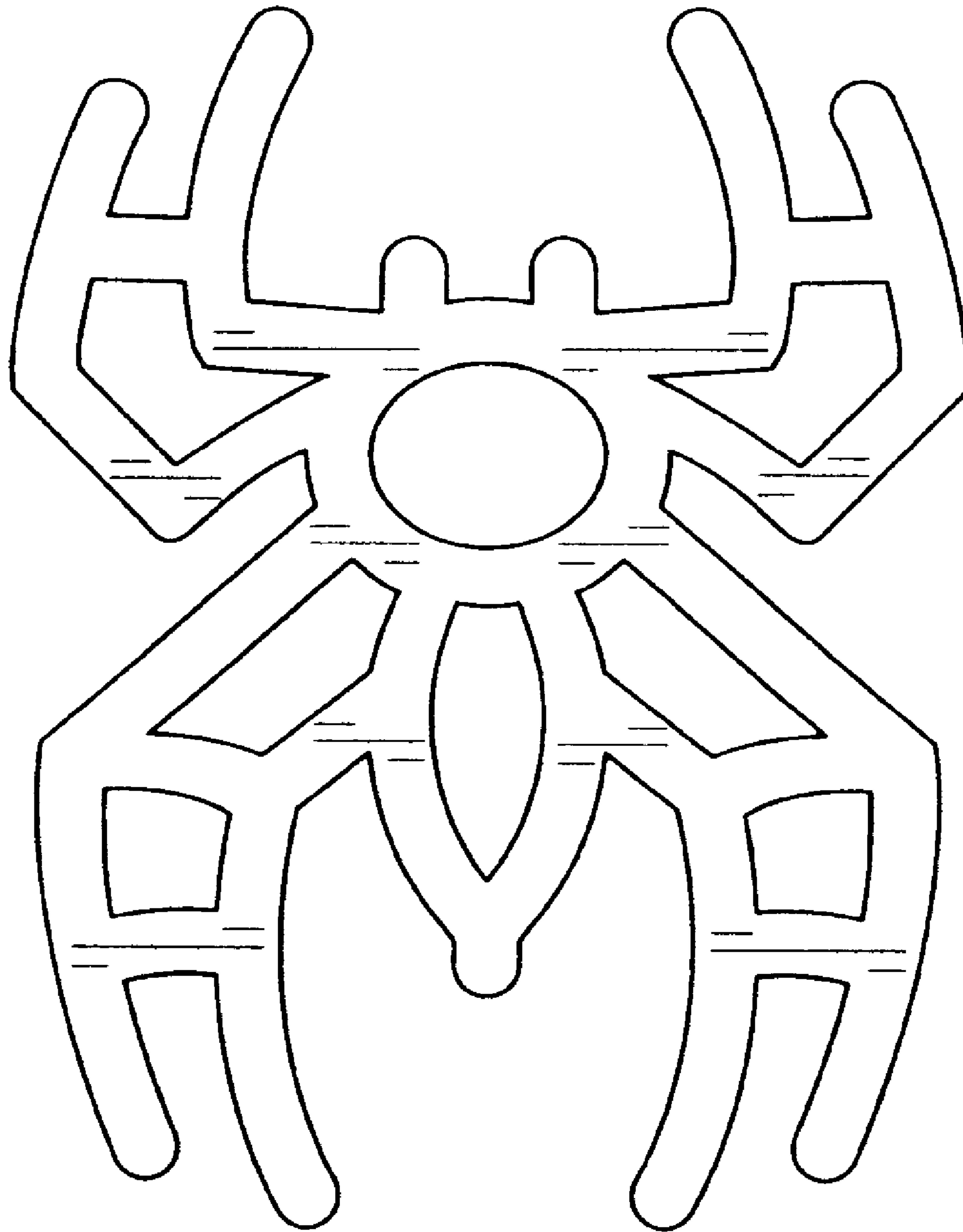

FIG. 7

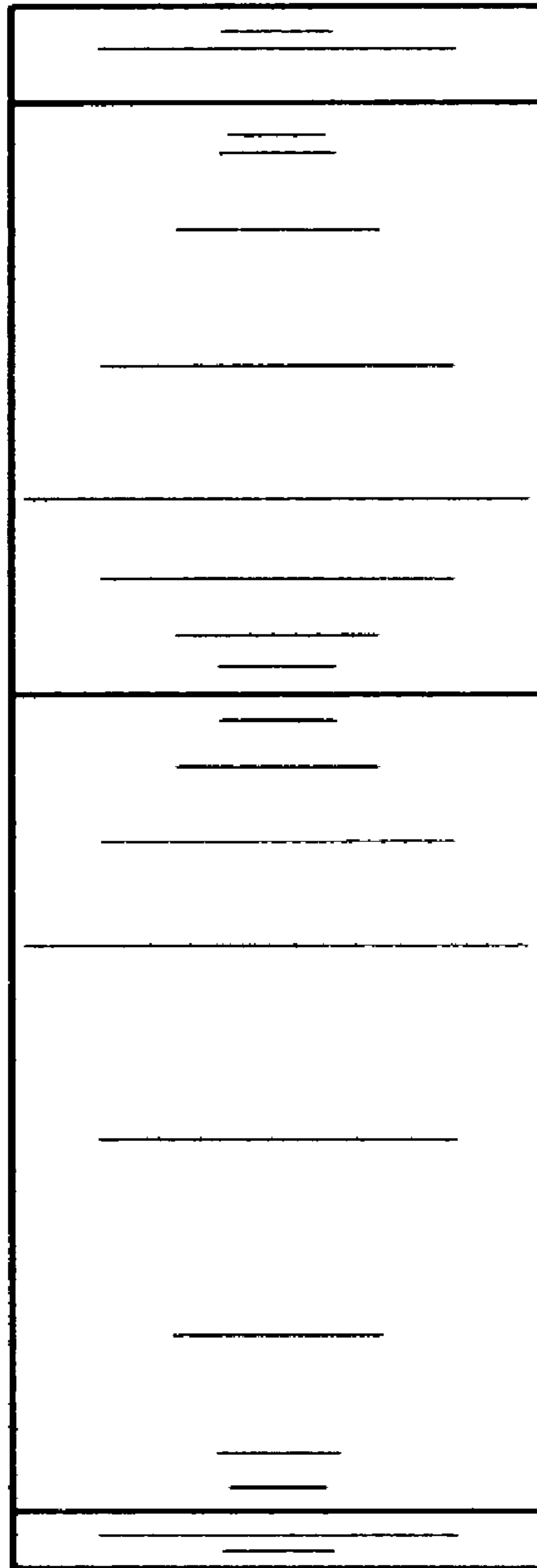

FIG. 8

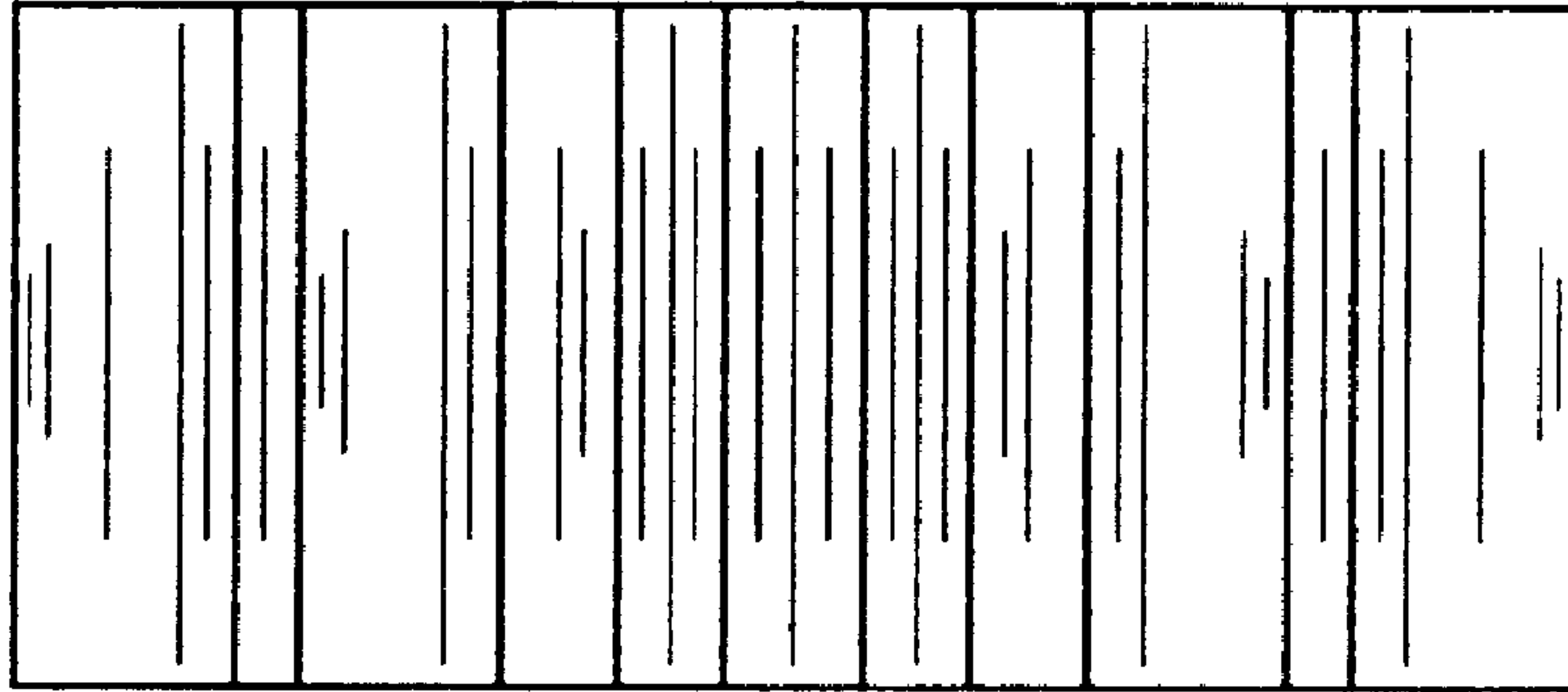

FIG. 9

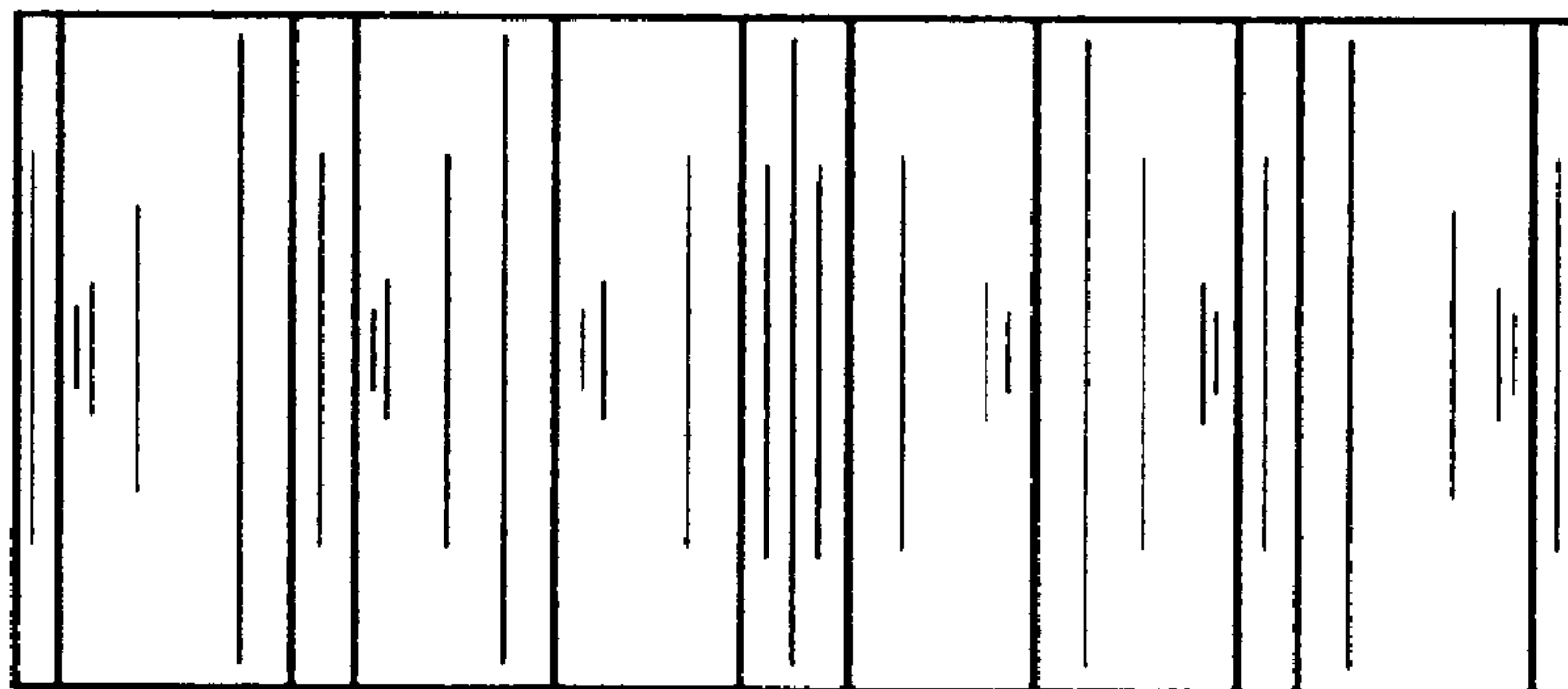

FIG. 10

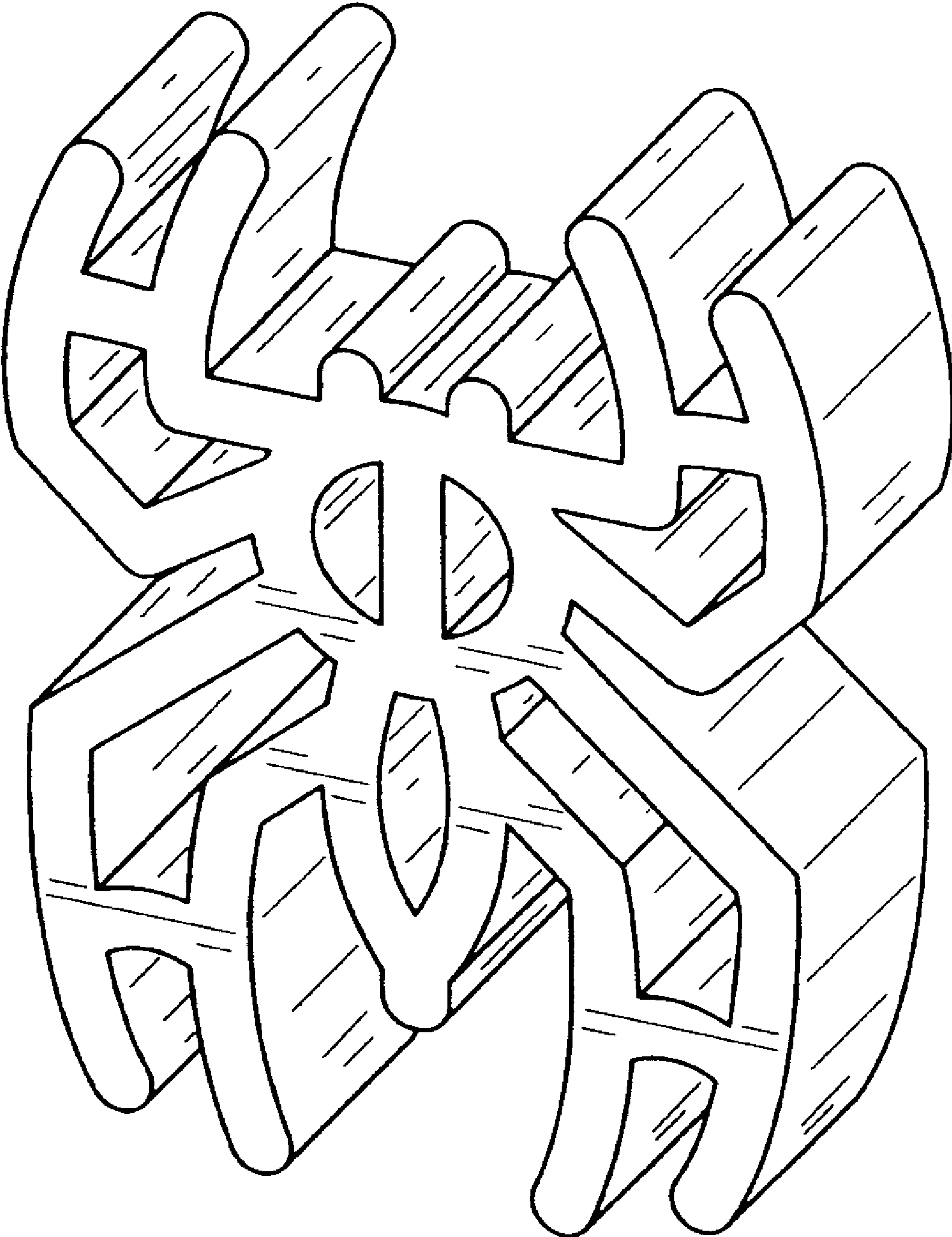

FIG. 11

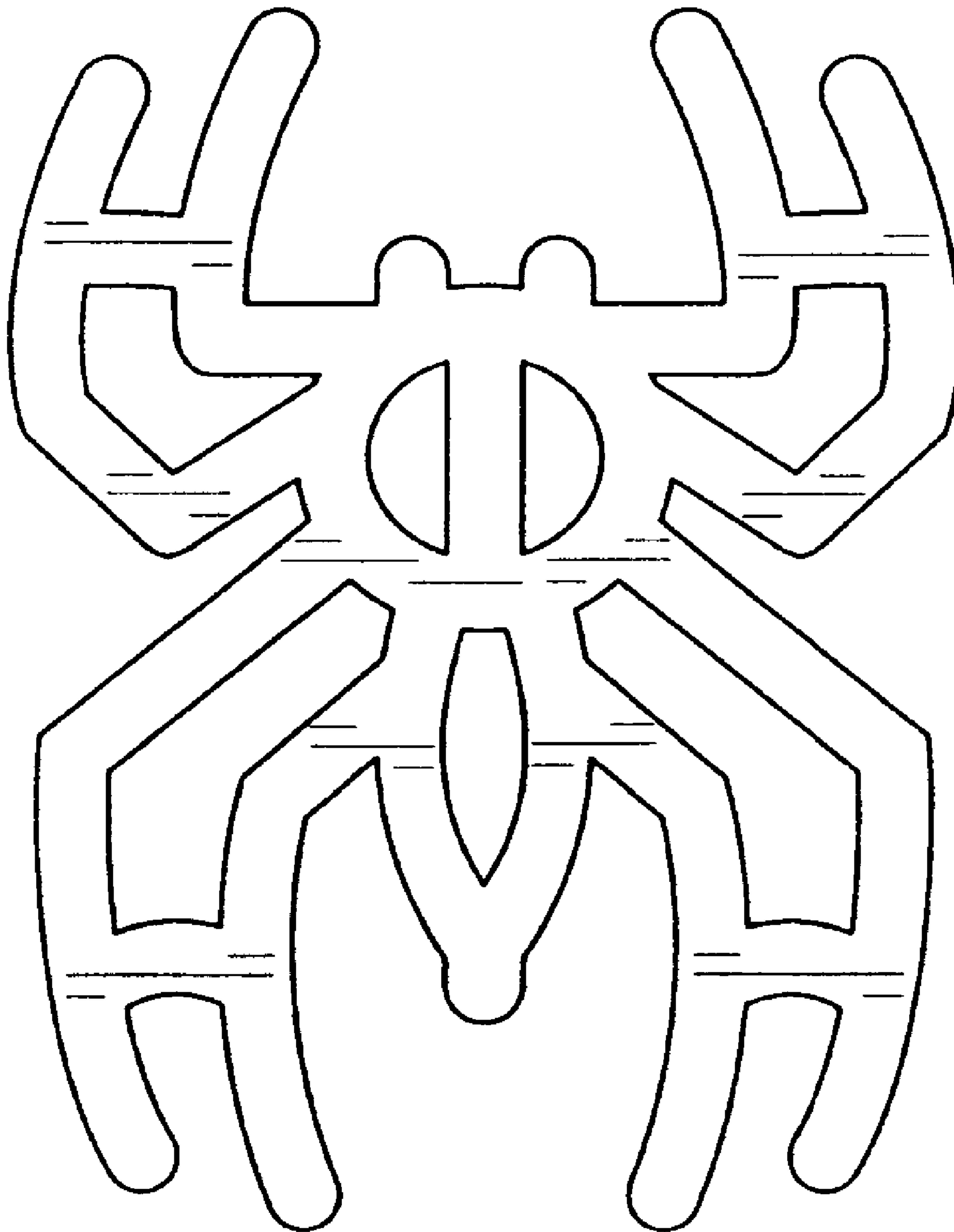

FIG. 12

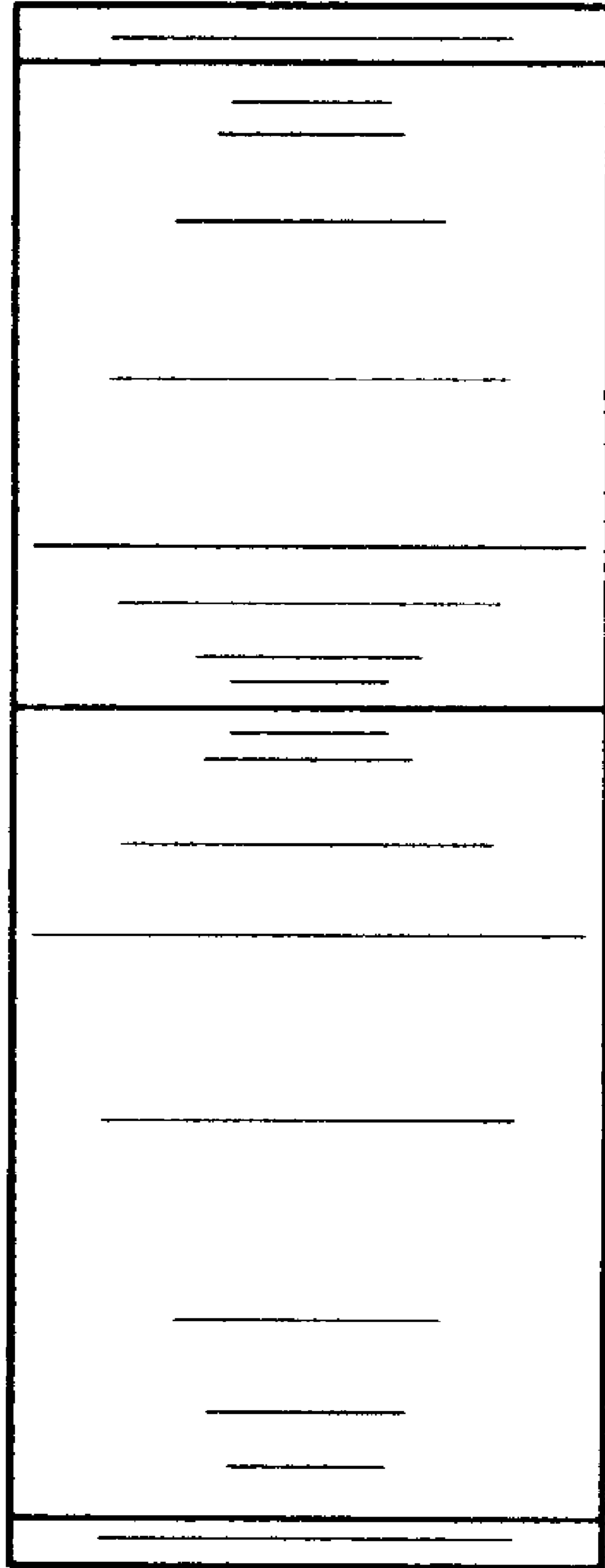

FIG. 13

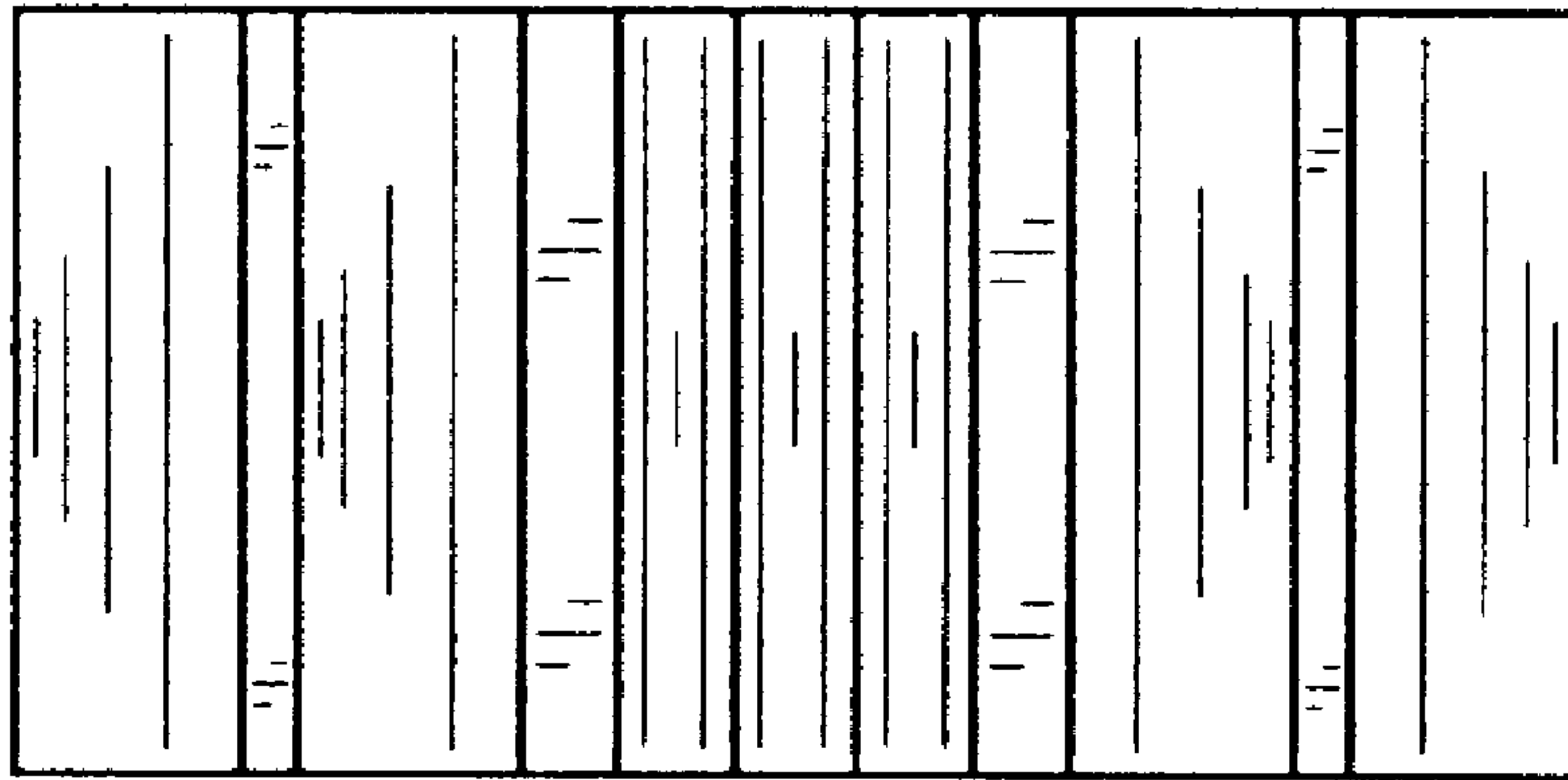

FIG. 14

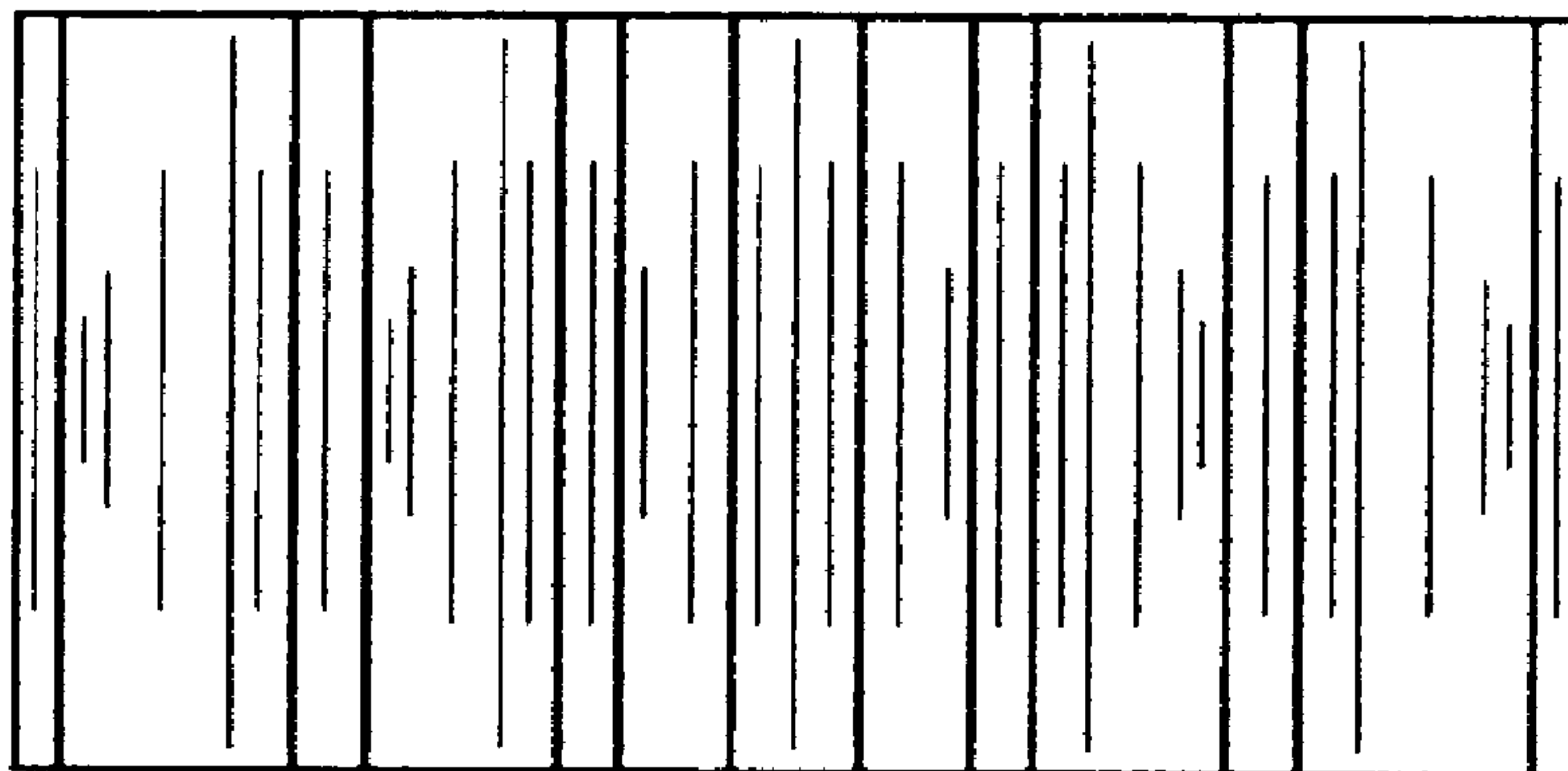

FIG. 15

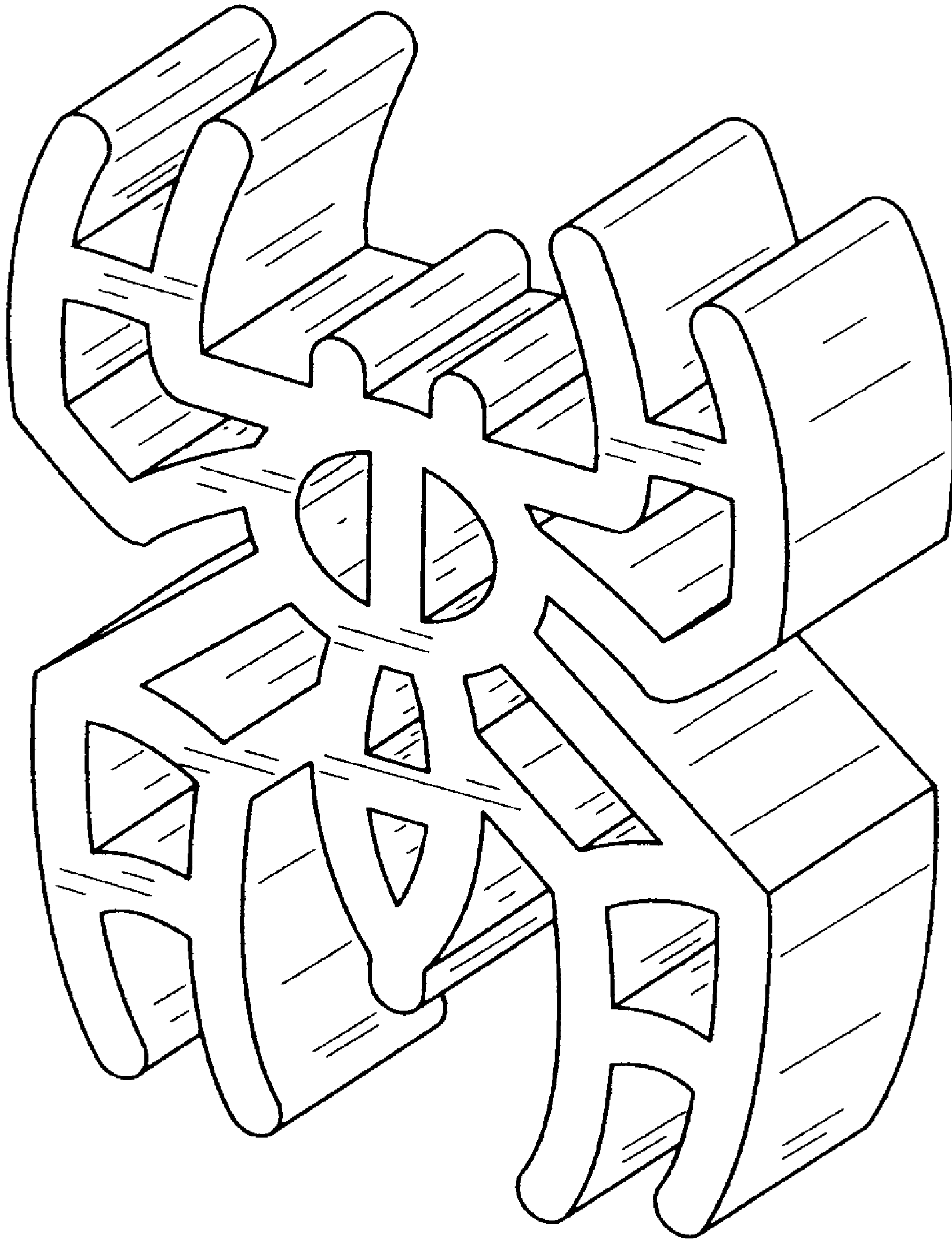

FIG. 16

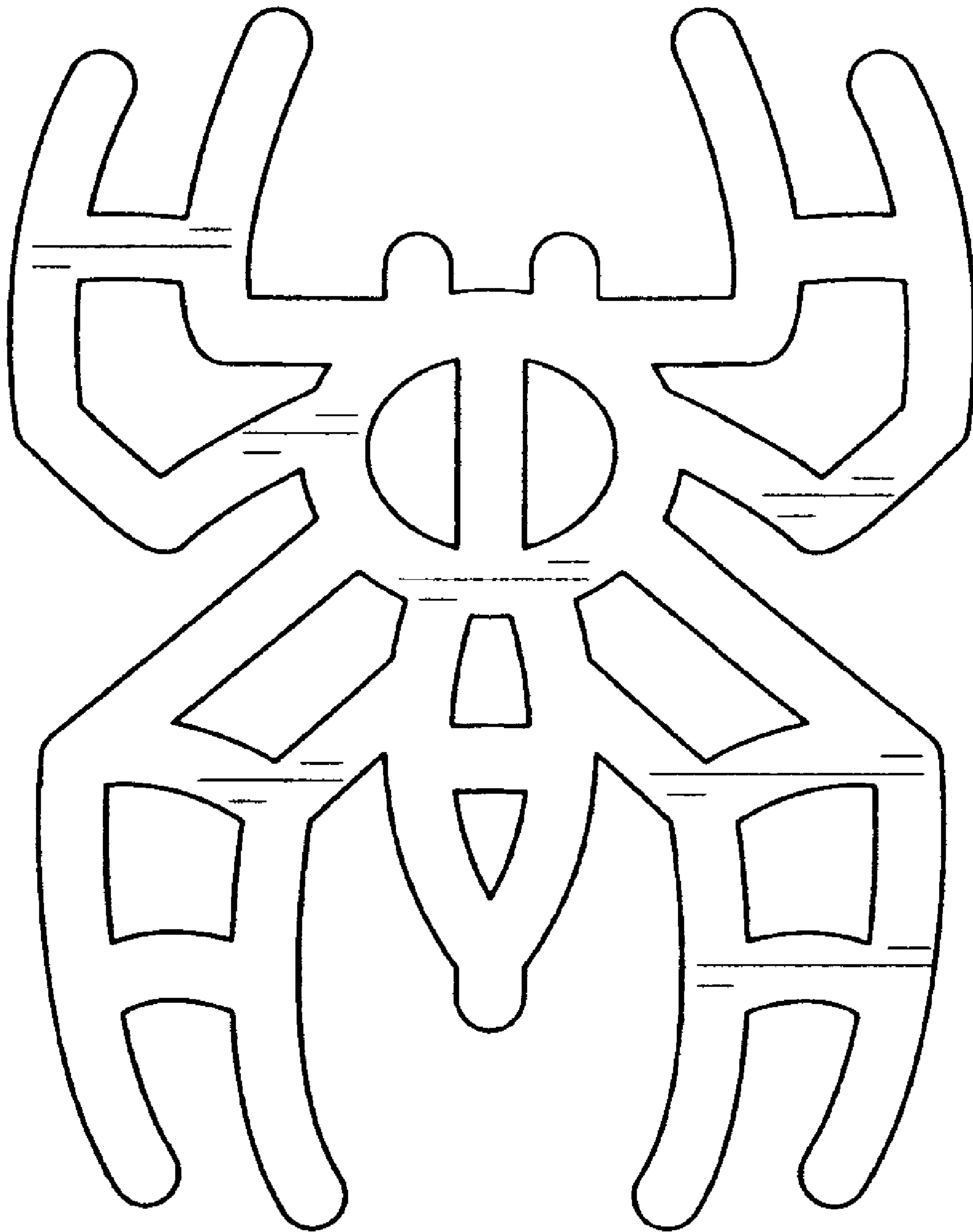

FIG. 17

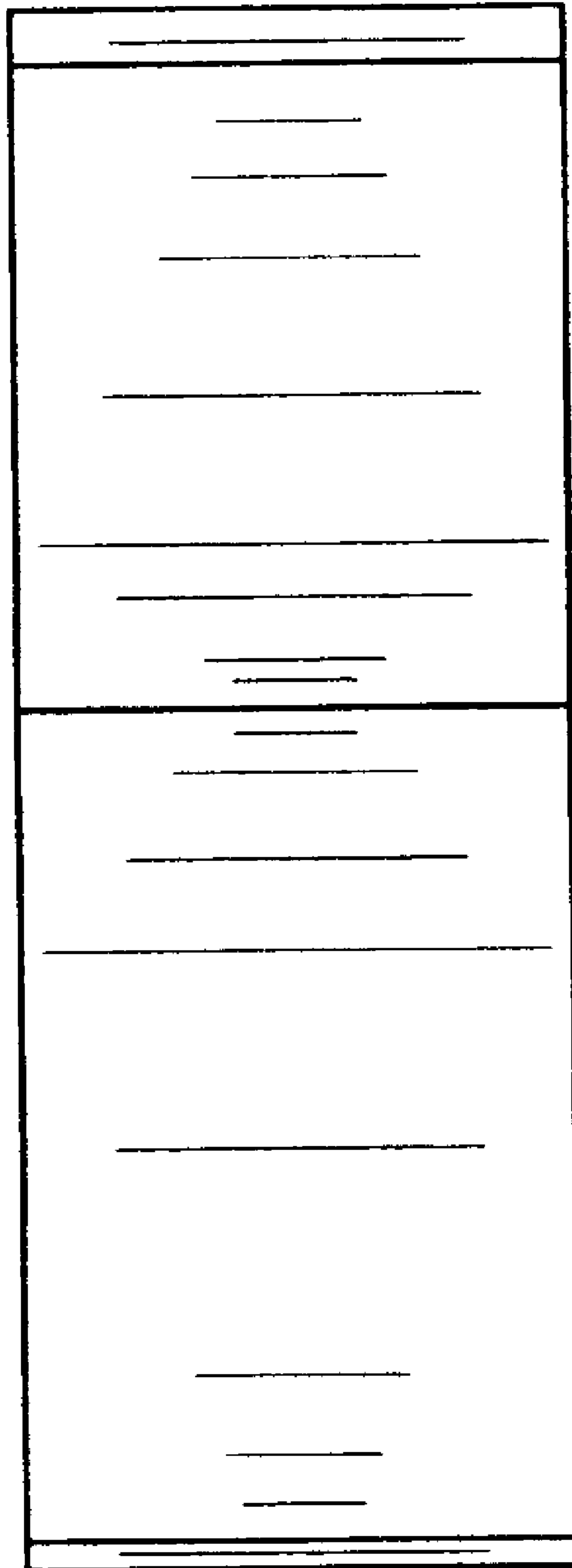

FIG. 18

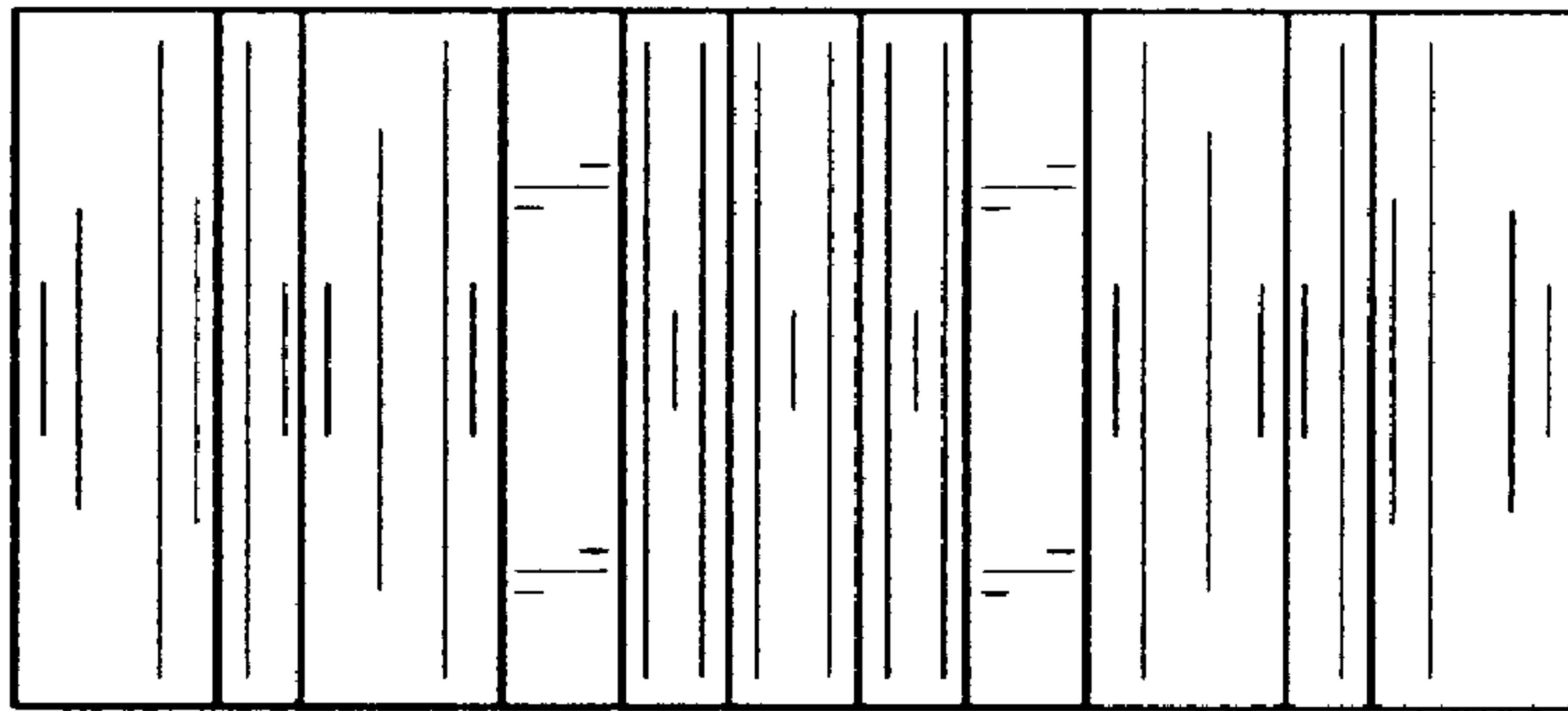

FIG. 19

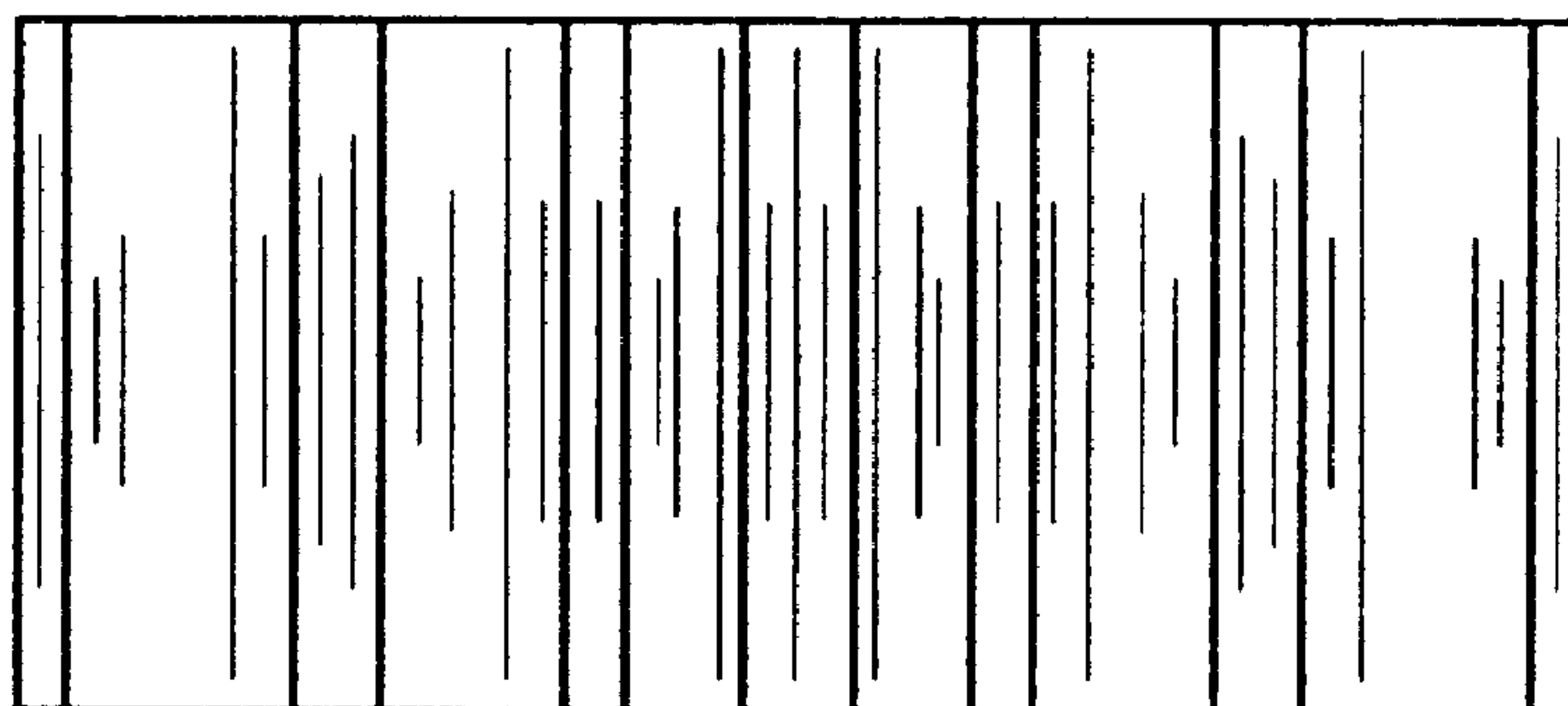

FIG. 20