



US00D512684S

(12) **United States Design Patent**
Robert

(10) **Patent No.: US D512,684 S**
(45) **Date of Patent: ** Dec. 13, 2005**

(54) **TIRE TREAD**

(75) Inventor: **Michel Pierre Charles Robert, Sibret**
(BE)

(73) Assignee: **The Goodyear Tire and Rubber**
Company, Akron, OH (US)

(**) Term: **14 Years**

(21) Appl. No.: **29/216,260**

(22) Filed: **Oct. 29, 2004**

(51) **LOC (6) Cl.** **12-15**

(52) **U.S. Cl.** **D12/602; D12/583**

(58) **Field of Search** D12/547, 549,
D12/550, 553, 582, 584, 585, 588, 602,
603; 152/209.1, 209.8, 209.9, 209.12, 209.13,
209.25, 209.28, 455

(56) **References Cited**

U.S. PATENT DOCUMENTS

D384,620 S	*	10/1997	Gillard et al.	D12/602
D385,520 S		10/1997	Scheuren et al.	12/147
D423,421 S	*	4/2000	Young	D12/559
D425,830 S	*	5/2000	Young	D12/602
D427,552 S	*	7/2000	Young	D12/602
D459,696 S		7/2002	Robert et al.	12/594
D500,472 S	*	1/2005	Campana et al.	D12/583

OTHER PUBLICATIONS

GT Radial Maxmiler 6/8 PR Tire, 2003 Tread Design Guide,
Jan. 2003, p. 83. 1/4.*

* cited by examiner

Primary Examiner—Robert M. Spear

(74) *Attorney, Agent, or Firm*—Richard B. O'Planick

(57) **CLAIM**

The ornamental Design for a tire tread, as shown and
described.

DESCRIPTION

FIG. 1 is a perspective view of a tire tread showing my new
design, it being understood that the pattern repeats uni-
formly throughout the circumference of the tread;

FIG. 2 is a front elevational view thereof;

FIG. 3 is a right side elevational view thereof; the opposite
side elevational view being identical thereto; and,

FIG. 4 is an enlarged fragmentary front elevational view
thereof.

In the drawings, the broken lines defining the sidewall, inner
bead and the peripheral boundary between the tire tread and
the sidewall are for illustrative purposes only and form no
part of the claimed design.

The dark stippled surface shading represents the recessed
portion of the tread grooves, having the depth shown at the
top and bottom of FIG. 2.

1 Claim, 4 Drawing Sheets

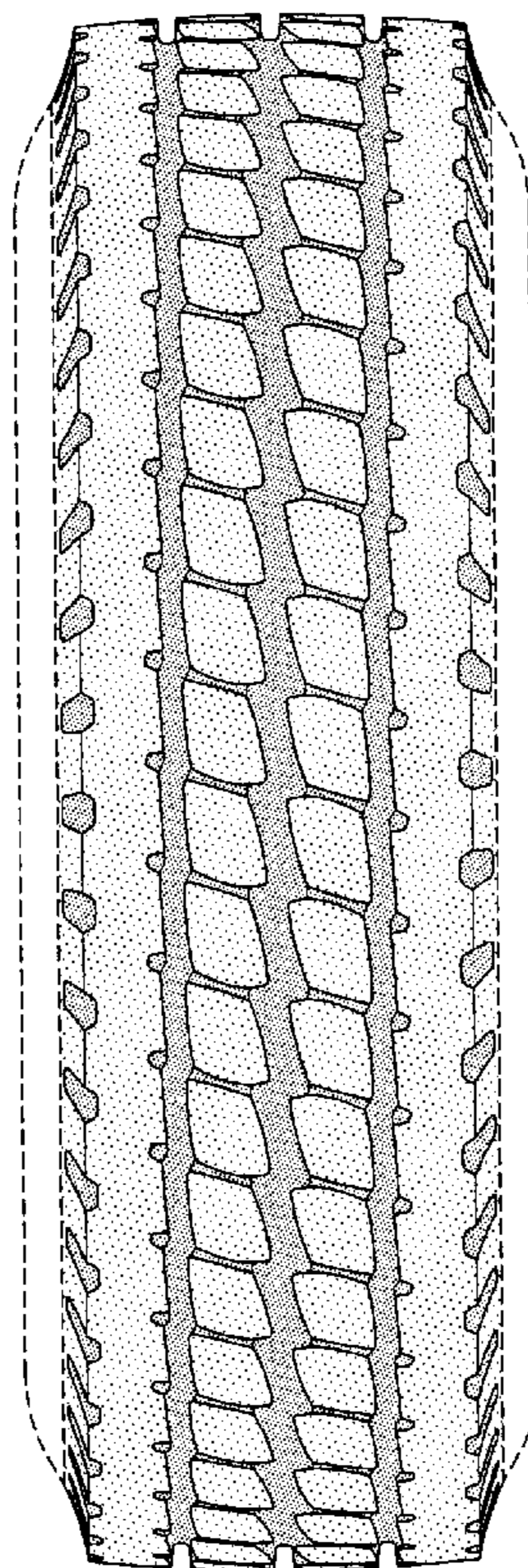

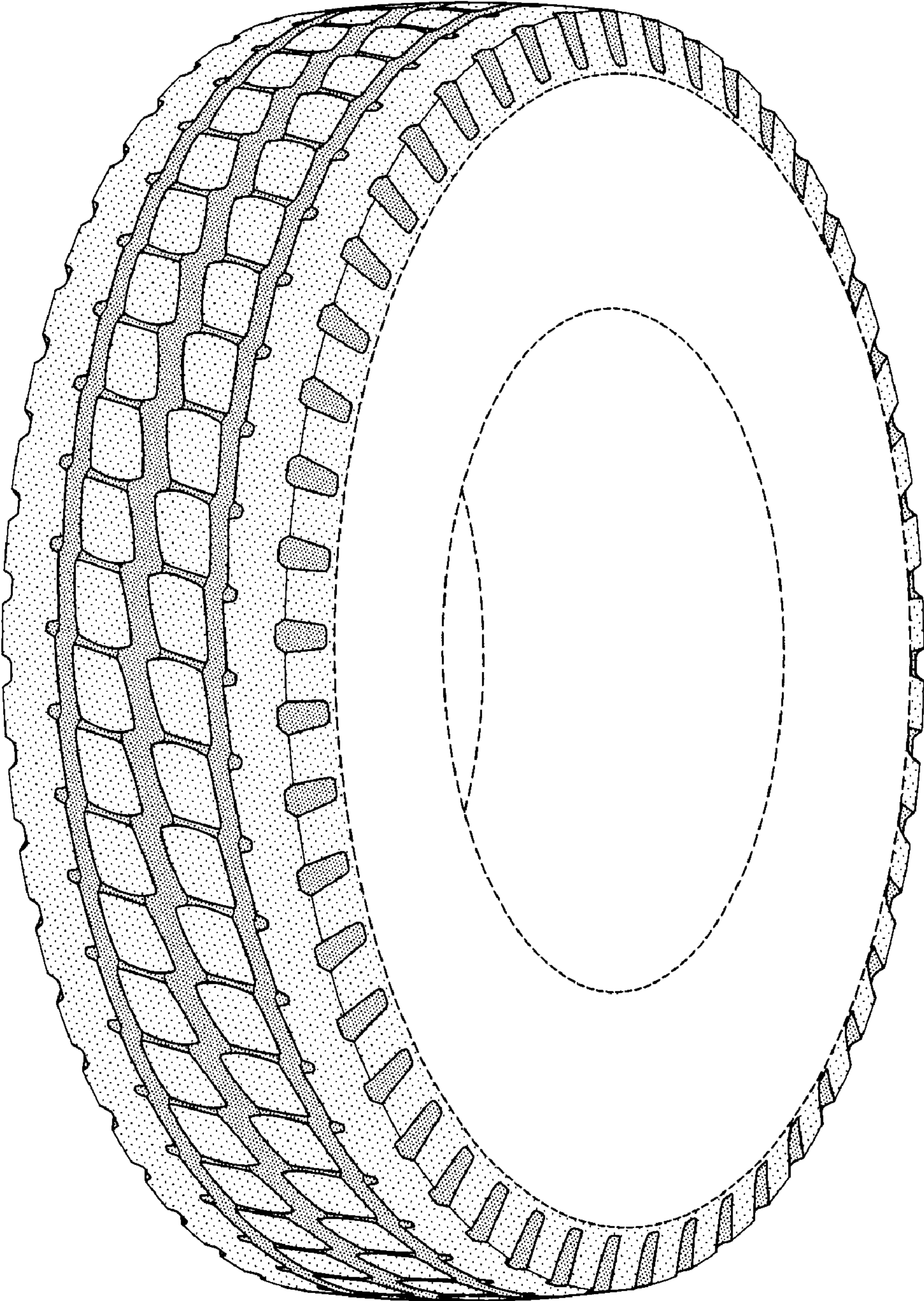

FIG-1

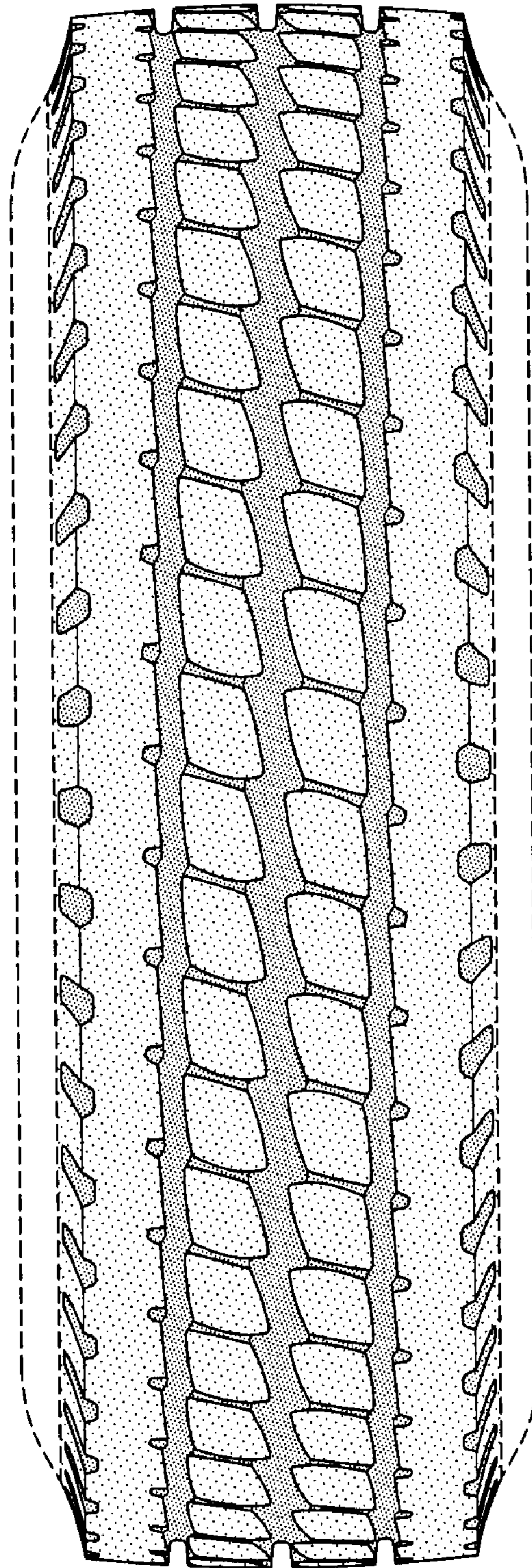

FIG-2

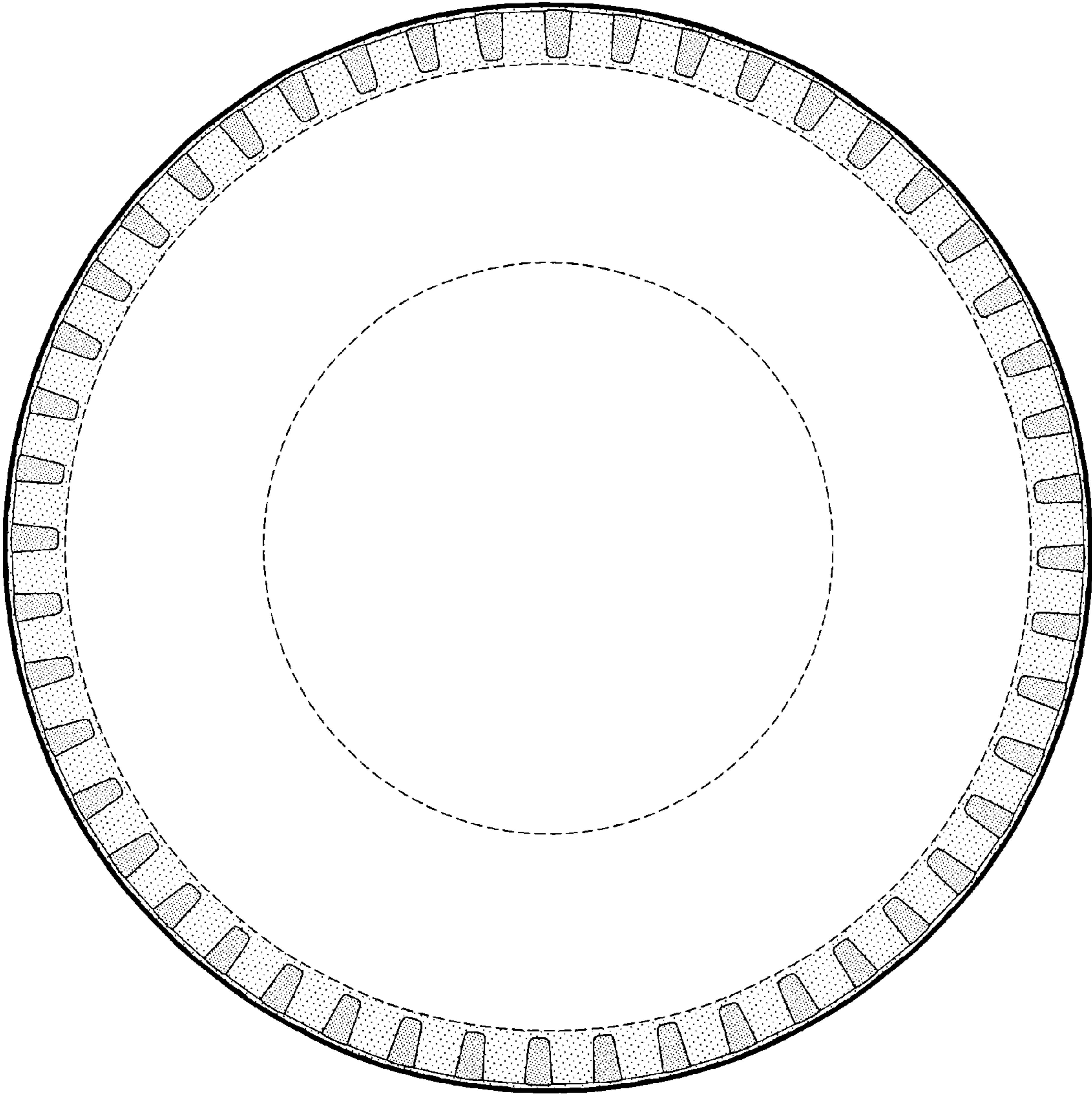

FIG-3

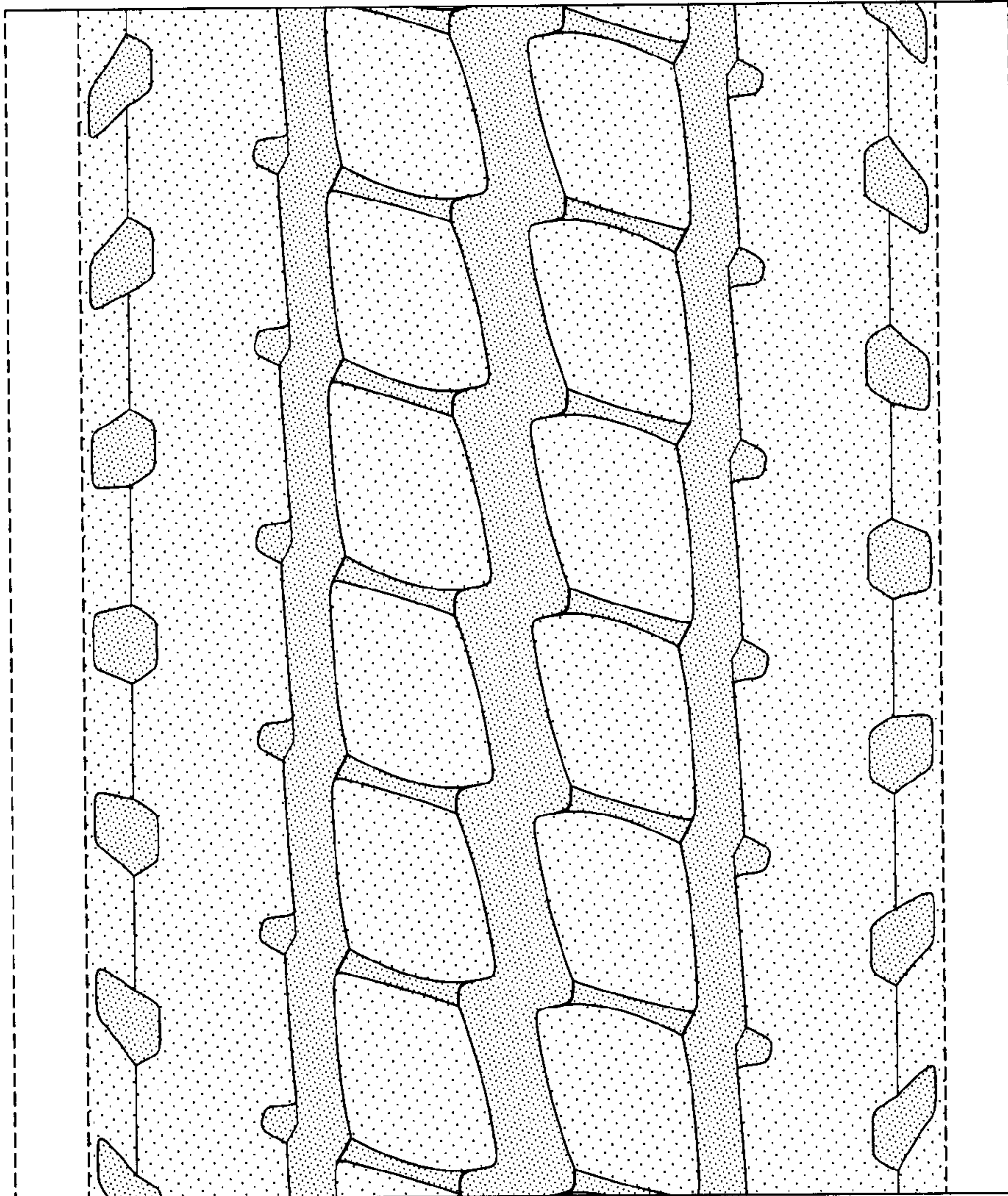

FIG-4