



US00D512683S

(12) **United States Design Patent** (10) **Patent No.:** **US D512,683 S**  
**Dumigan et al.** (45) **Date of Patent:** **\*\* Dec. 13, 2005**

(54) **TIRE TREAD**

(75) Inventors: **Keith A. Dumigan**, Akron, OH (US);  
**James G. Guspodin**, Akron, OH (US);  
**Timothy J. Lissan**, Kent, OH (US)

D421,943 S \* 3/2000 Fierro et al. .... D12/586  
D437,809 S \* 2/2001 Allison ..... D12/586  
D445,377 S 7/2001 Fantanzo et al.  
D445,731 S 7/2001 Fantanzo et al.  
D449,800 S 10/2001 Fierro et al.  
D450,267 S 11/2001 Dixon et al.  
D451,455 S 12/2001 Helt  
D452,463 S 12/2001 Warchol

(73) Assignee: **Bridgestone Firestone North American Tire, LLC**, Nashville, TN (US)

(Continued)

(\*\*) Term: **14 Years**

**OTHER PUBLICATIONS**

(21) Appl. No.: **29/216,949**

Delta Esteem XLE Tire, 2003 Tread Design Guide, Jan. 2003, p. 21. 3/5.\*

(22) Filed: **Nov. 11, 2004**

Continental Contitrac SUV Tire, 2003 Tread Design Guide, Jan. 2003, p. 72. 1/4.\*

(51) **LOC (6) Cl.** ..... **12-15**

(52) **U.S. Cl.** ..... **D12/589**; D12/586

(58) **Field of Search** ..... D12/539, 541,  
D12/544, 547, 548, 549, 550, 552, 553,  
554, 555, 556, 558, 559, 560, 561, 563,  
564, 565, 566, 567, 574, 576, 579, 580,  
586, 588, 589, 590, 591, 602, 603, 604,  
605; 152/209.01, 209.08, 209.09, 209.18,  
209.25, 209.28

*Primary Examiner*—Robert M. Spear

(74) *Attorney, Agent, or Firm*—Meredith F. Palmer

(57) **CLAIM**

The ornamental design for a tire tread, as shown and described.

**DESCRIPTION**

FIG. 1 is a side perspective view of a tire tread showing our new design, it being understood that the tread pattern is repeated throughout the circumference of the tire tread, the opposite side being the same as that shown;  
FIG. 2 is a front elevational view thereof, the opposite side being identical thereto; and,  
FIG. 3 is a side elevational view of the right side thereof, the opposite side being identical thereto; and,  
FIG. 4 is an enlarged fragmentary front elevational view thereof.

The broken lines defining the tire sidewall, inner bead, and the peripheral boundary between the claimed tire tread and sidewall are for illustrative purposes only and form no part of the claimed design.

**1 Claim, 4 Drawing Sheets**

(56) **References Cited**

**U.S. PATENT DOCUMENTS**

D329,218 S \* 9/1992 Ohtsu ..... D12/589  
D336,874 S 6/1993 Montag et al.  
D368,882 S 4/1996 Heinen et al.  
D387,715 S 12/1997 Miller et al.  
D390,820 S 2/1998 Guspodin et al.  
D400,136 S 10/1998 Heinen et al.  
D400,140 S 10/1998 Graas  
D400,831 S \* 11/1998 Blankenship et al. .... D12/586  
D403,629 S 1/1999 Guspodin et al.  
D416,217 S 11/1999 Guspodin et al.  
D417,420 S 12/1999 Villamizar et al.  
D419,500 S 1/2000 Edwards  
D419,927 S 2/2000 Edwards

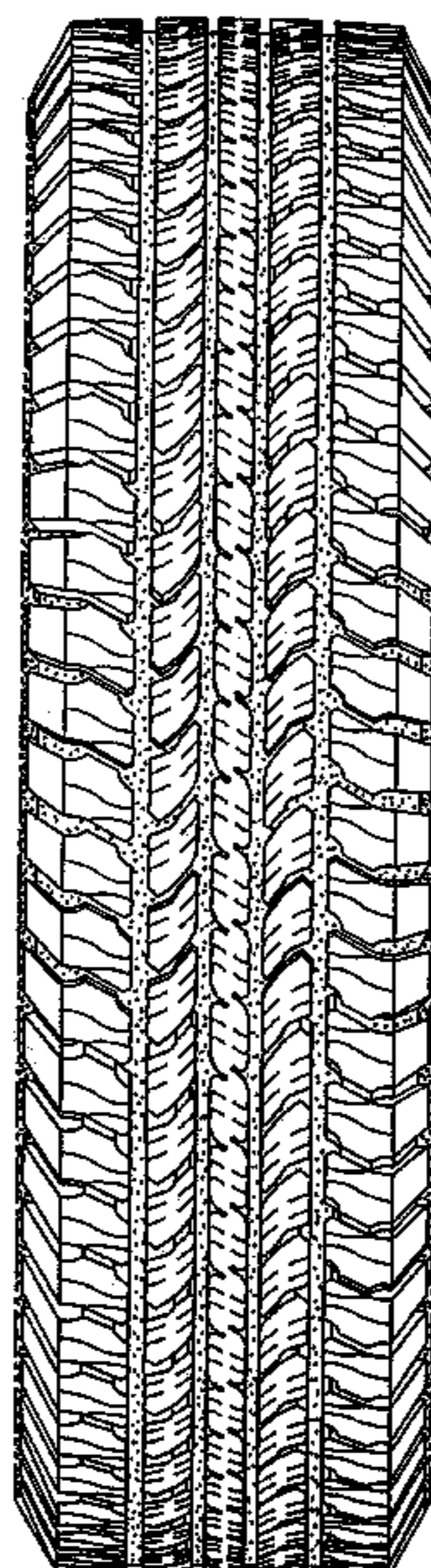

# US D512,683 S

Page 2

---

## U.S. PATENT DOCUMENTS

D458,588 S	6/2002	Welbes	D483,009 S	12/2003	Rayman	
D469,396 S	1/2003	Hutson et al.	D483,319 S	12/2003	Abe	
D472,205 S	3/2003	Caretta et al.	D487,054 S	2/2004	Welbes	
D473,513 S	4/2003	Welbes	D487,722 S	3/2004	Nonaka	
D479,189 S	9/2003	Hutz et al.	D489,676 S	* 5/2004	Okubo	..... D12/590
D483,007 S	12/2003	Brayer et al.	D490,363 S	5/2004	Miyasaka et al.	
D483,008 S	12/2003	Heinen	D492,247 S	* 6/2004	Schmalix et al.	..... D12/588

\* cited by examiner

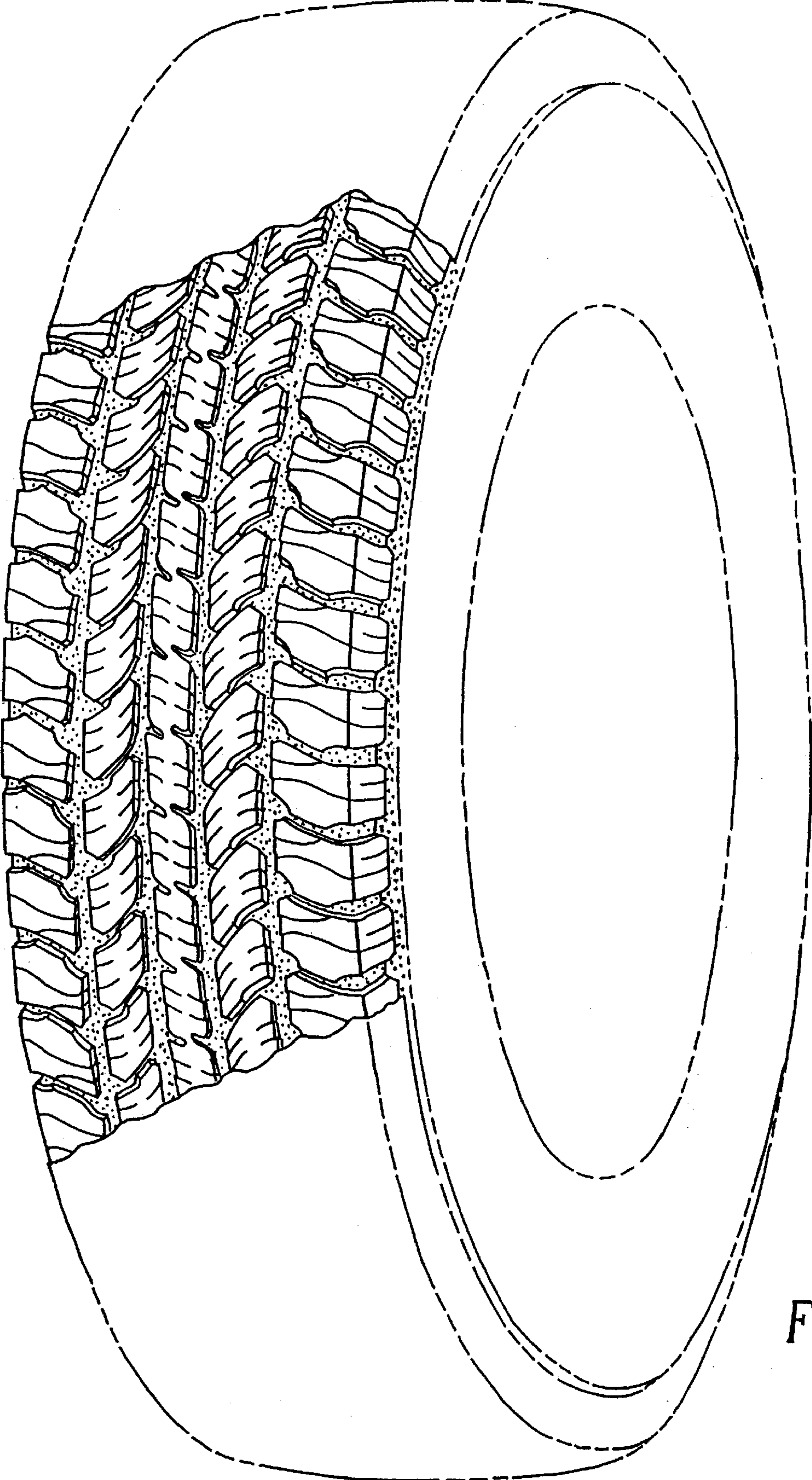
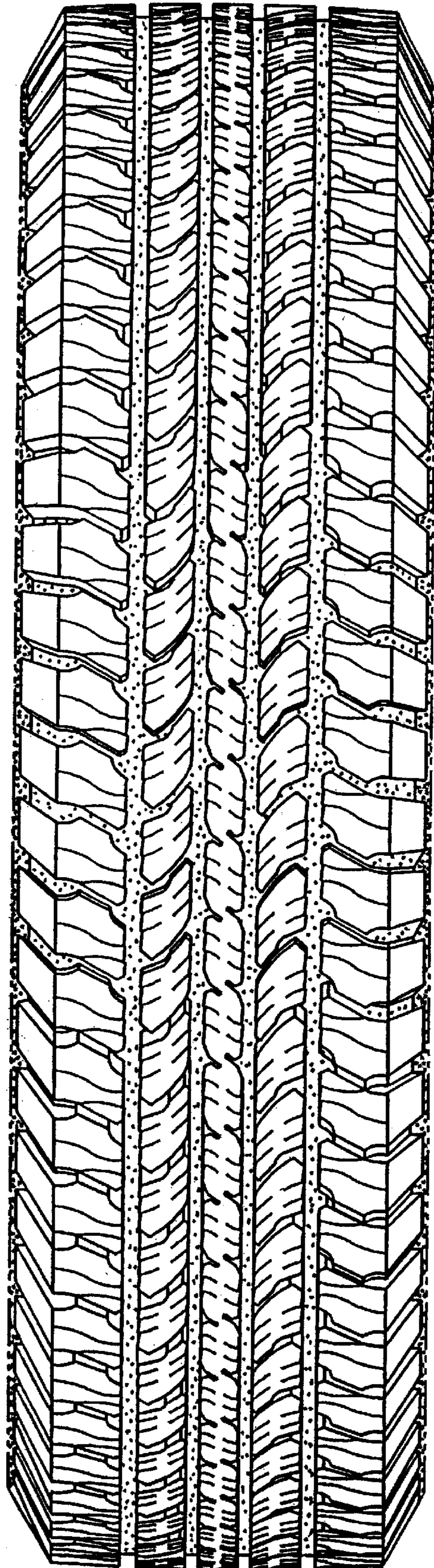

Fig. 1



*Fig. 2*

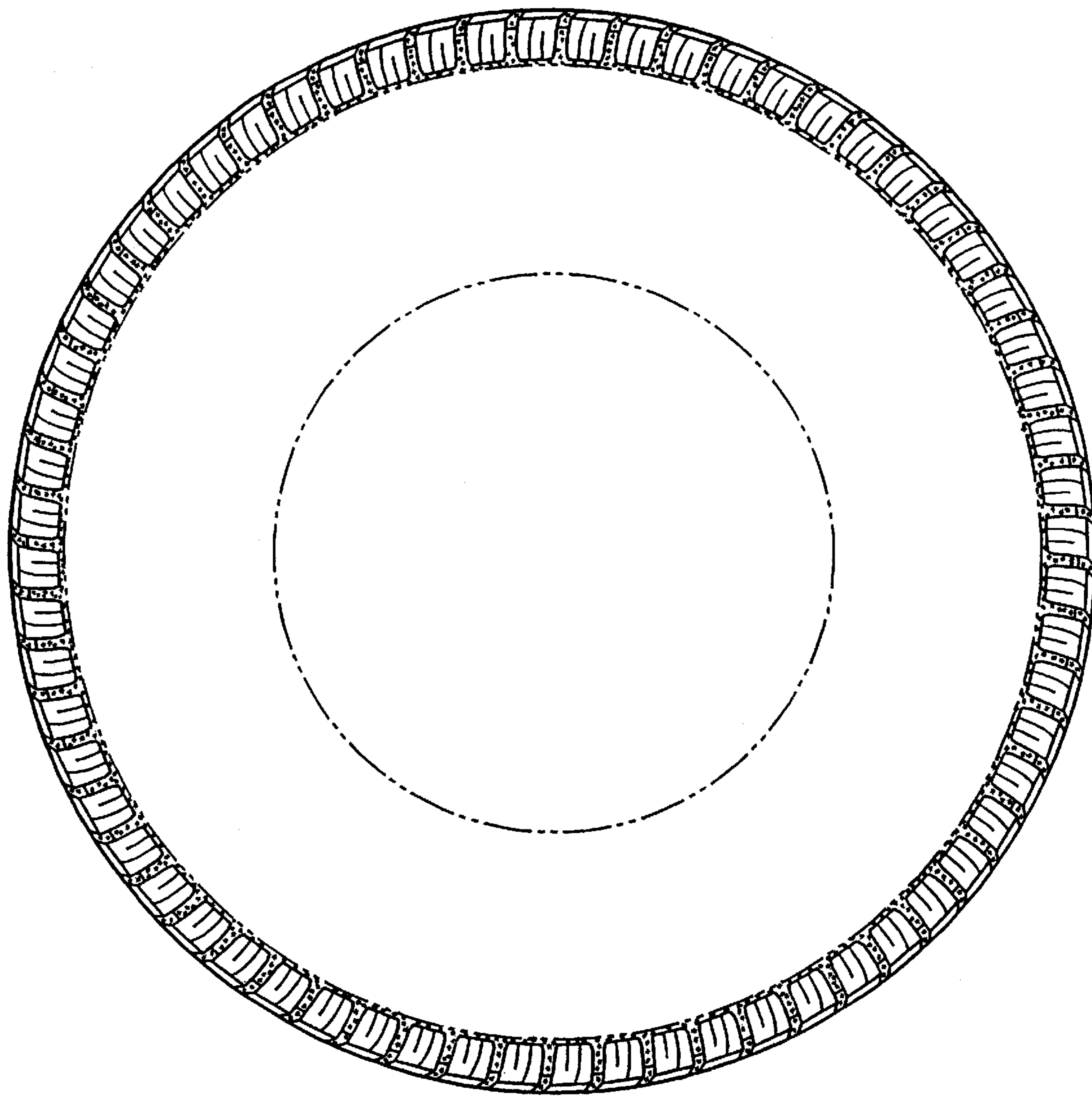

Fig. 3

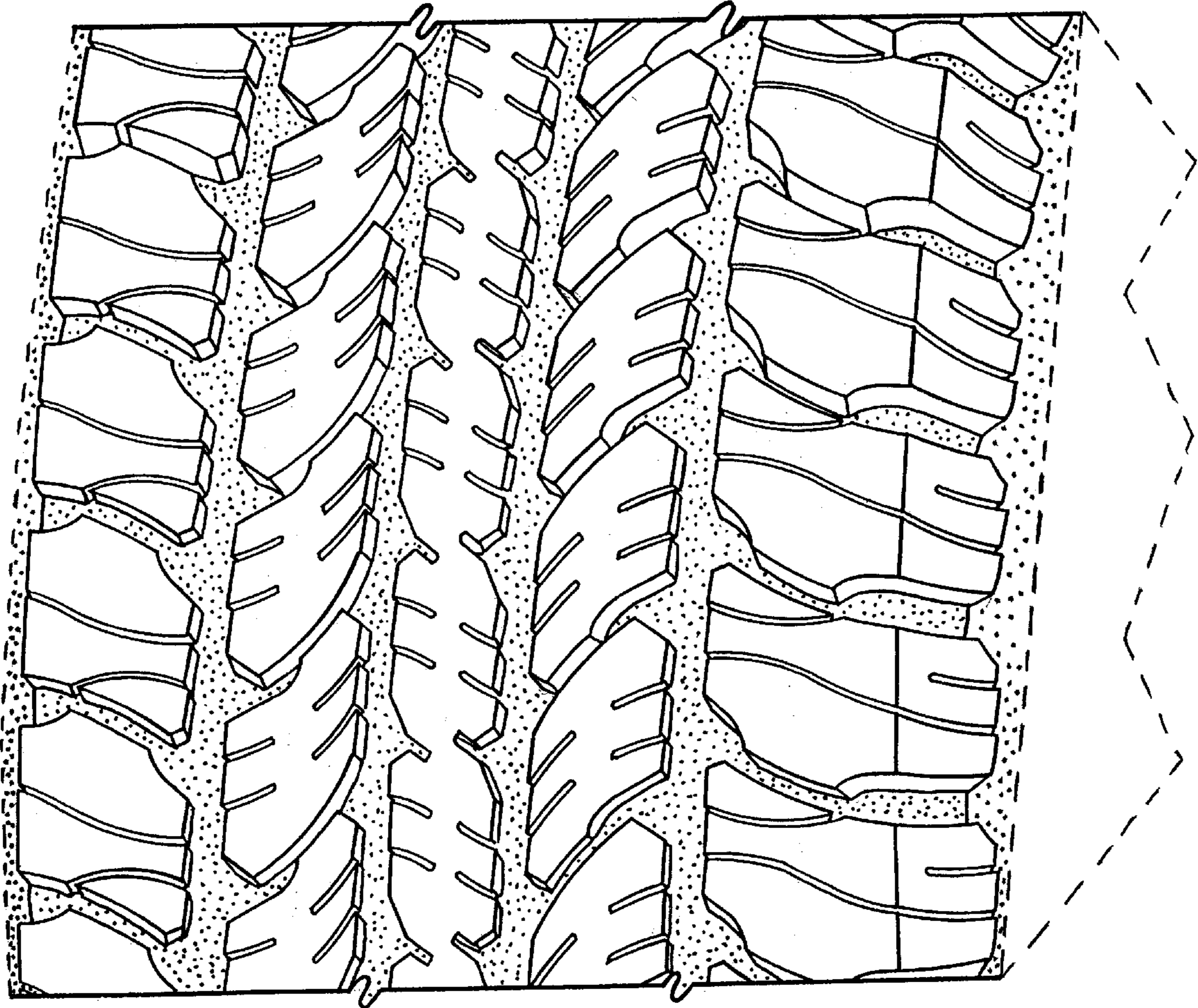

Fig. 4