



US00D512680S

(12) **United States Design Patent** (10) **Patent No.:** **US D512,680 S**
Dias (45) **Date of Patent:** **** Dec. 13, 2005**

(54) **MOTORCYCLE TIRE**

(75) Inventor: **Eduardo Castilho Dias**, Santo Andre' SP (BR)

(73) Assignee: **Pirelli Pneumatici S.p.A.**, Milano (IT)

(**) Term: **14 Years**

(21) Appl. No.: **29/198,818**

(22) Filed: **Feb. 6, 2004**

(30) **Foreign Application Priority Data**

Aug. 8, 2003 (EM) 000063425-0001/00

(51) **LOC (6) Cl.** **12-15**

(52) **U.S. Cl.** **D12/536; D12/544**

(58) **Field of Search** D12/534-538, D12/544, 569-573, 579; 152/209.1, 209.11, 209.12, 209.13, 209.28

(56) **References Cited**

U.S. PATENT DOCUMENTS

- D339,091 S * 9/1993 Zoeller D12/536
- D409,536 S * 5/1999 Haas et al. D12/535
- D457,481 S * 5/2002 Shieh D12/534
- D490,770 S * 6/2004 Isaka D12/534

OTHER PUBLICATIONS

Pirelli MT90 S/T Tire, 2003 Tread Design Guide, Jan. 2003, p. 206. 4/2.*

Michelin Reggae Scooter Tire, 2003 Tread Design Guide, Jan. 2003, p. 203. 3/3.*

* cited by examiner

Primary Examiner—Robert M. Spear

(74) *Attorney, Agent, or Firm*—Finnegan, Henderson, Farabow, Garrett & Dunner, L.L.P.

(57) **CLAIM**

The ornamental design for a motorcycle tire, as shown and described.

DESCRIPTION

FIG. 1 is a front-right perspective view of a motorcycle tire showing my new design;

FIG. 2 is an enlarged front elevational view thereof;

FIG. 3 is a right-side elevational view thereof;

FIG. 4 is a left-side elevational view thereof;

FIG. 5 is an enlarged rear elevational view thereof;

FIG. 6 is a top plan view thereof; and,

FIG. 7 is a bottom plan view thereof.

The broken line showing in FIGS. 1, 2, and 5-7 is for illustrative purposes only and forms no part of the claimed design.

1 Claim, 7 Drawing Sheets

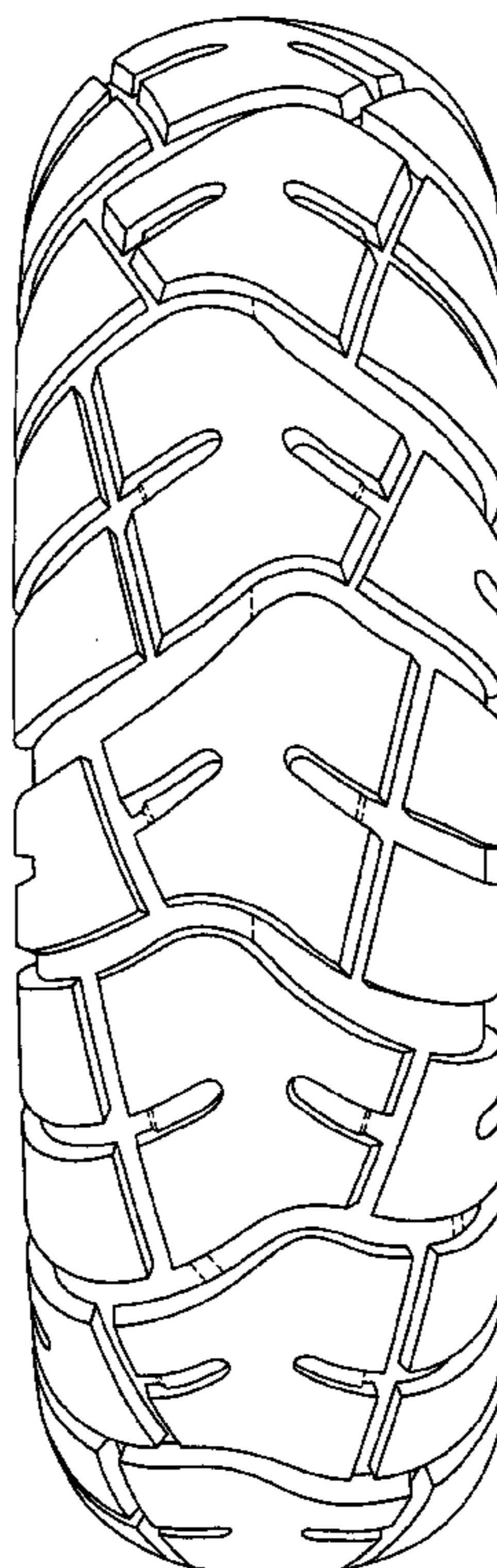

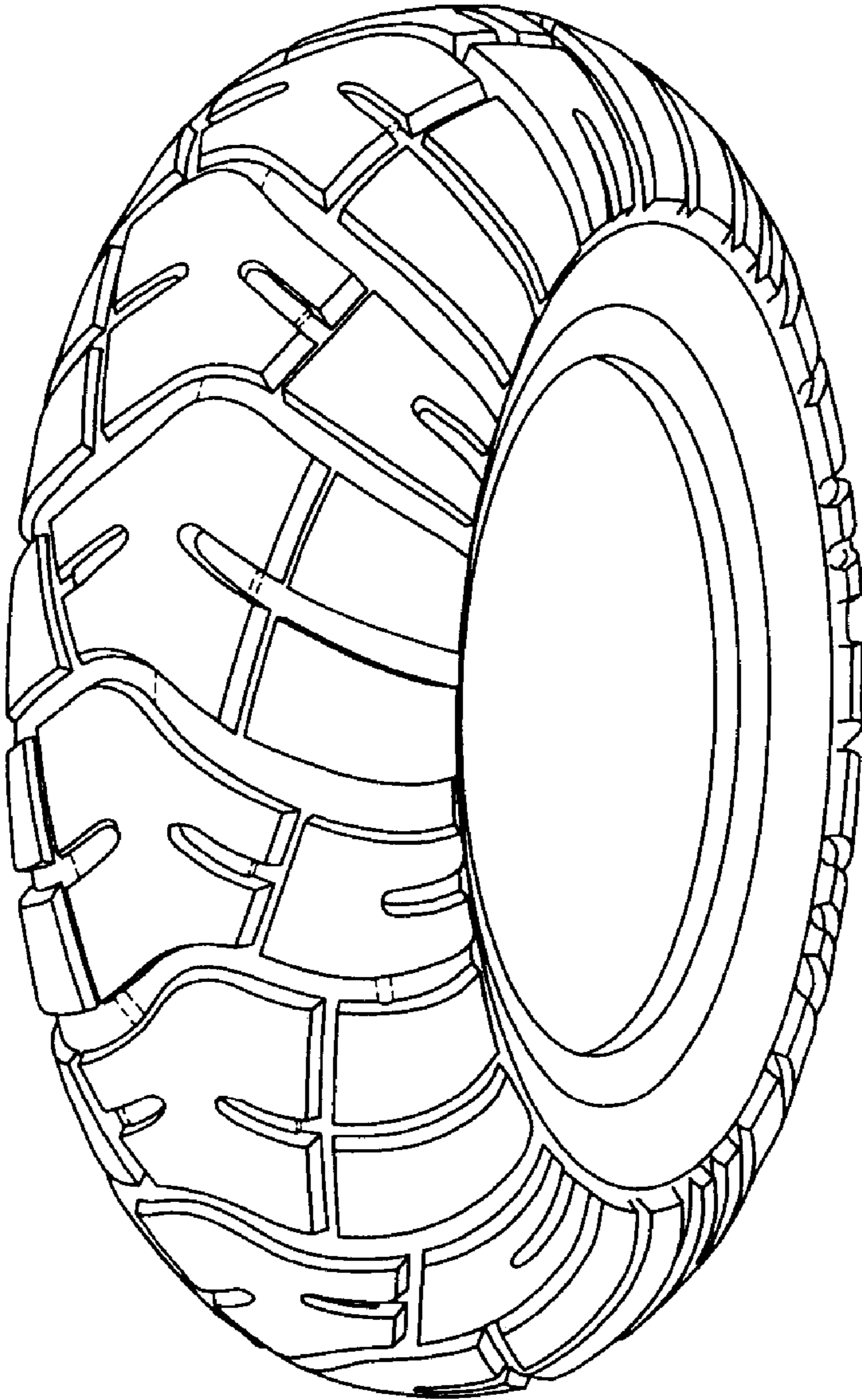

Fig.1

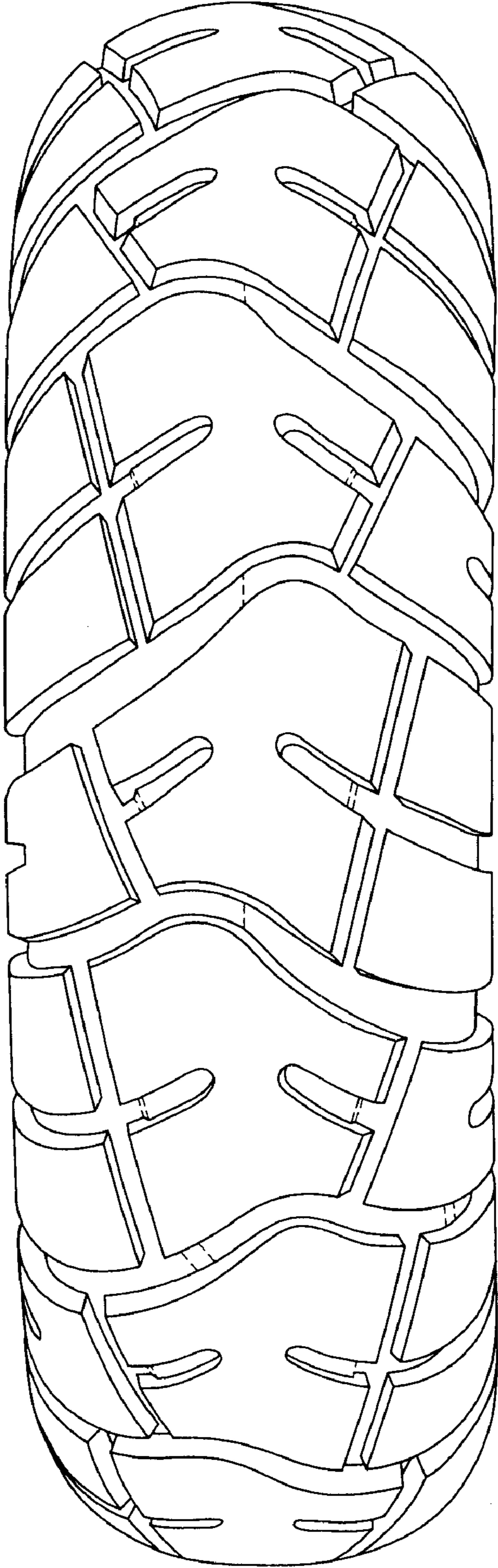

Fig.2

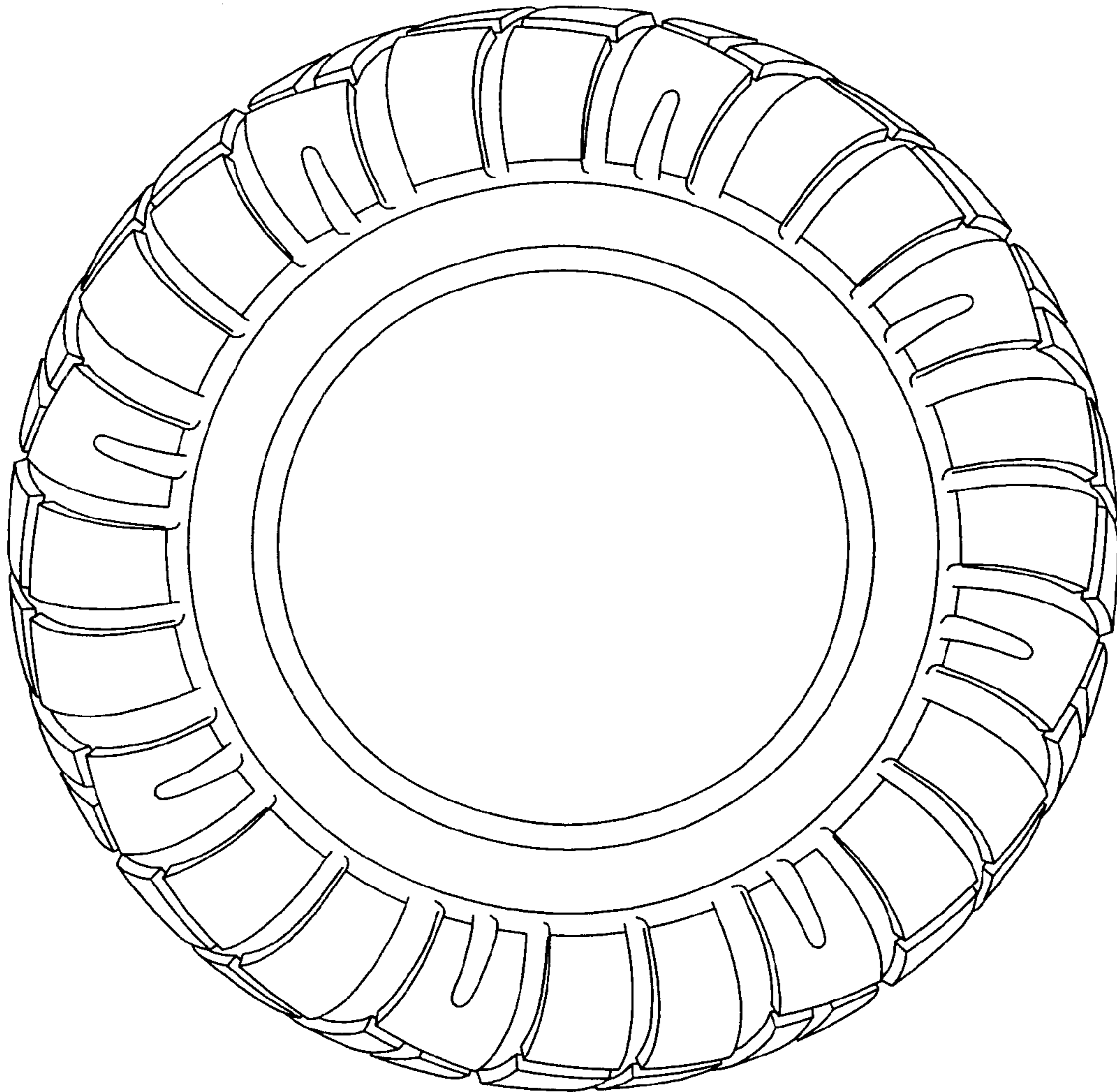

Fig.3

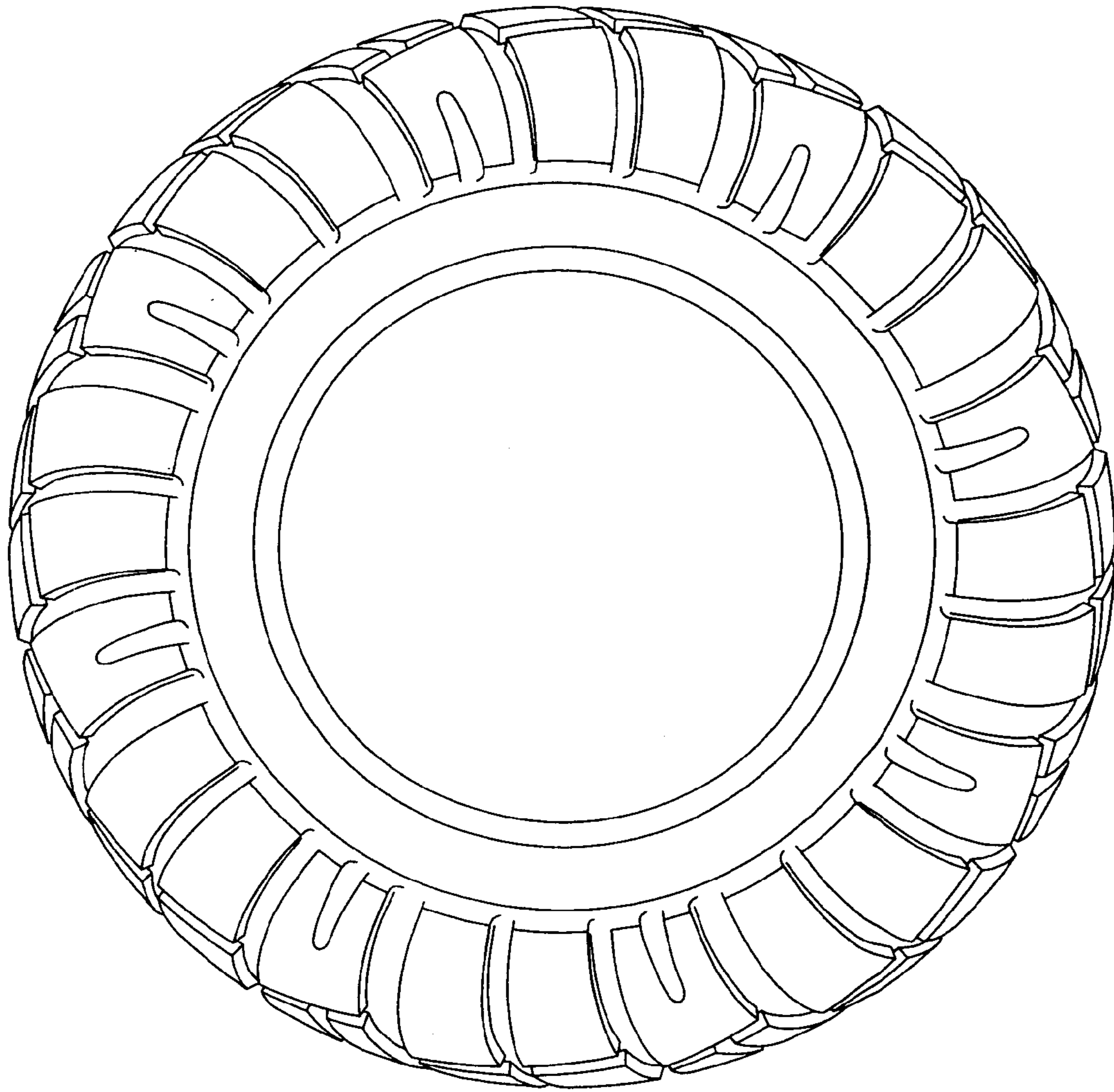

Fig.4

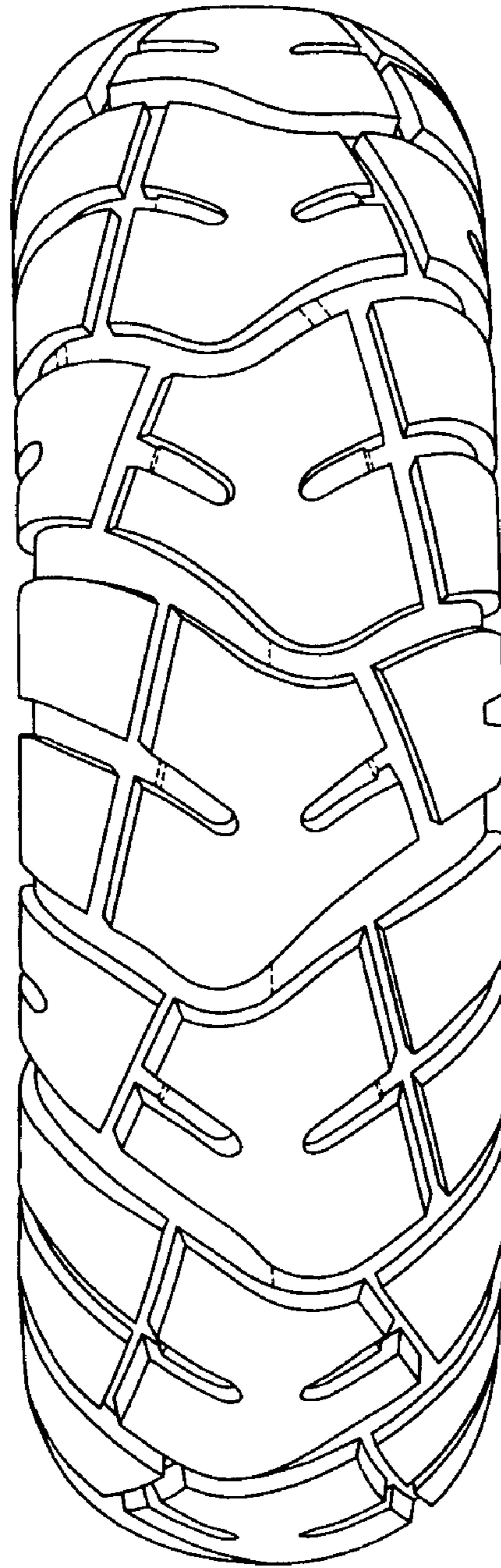

Fig.5

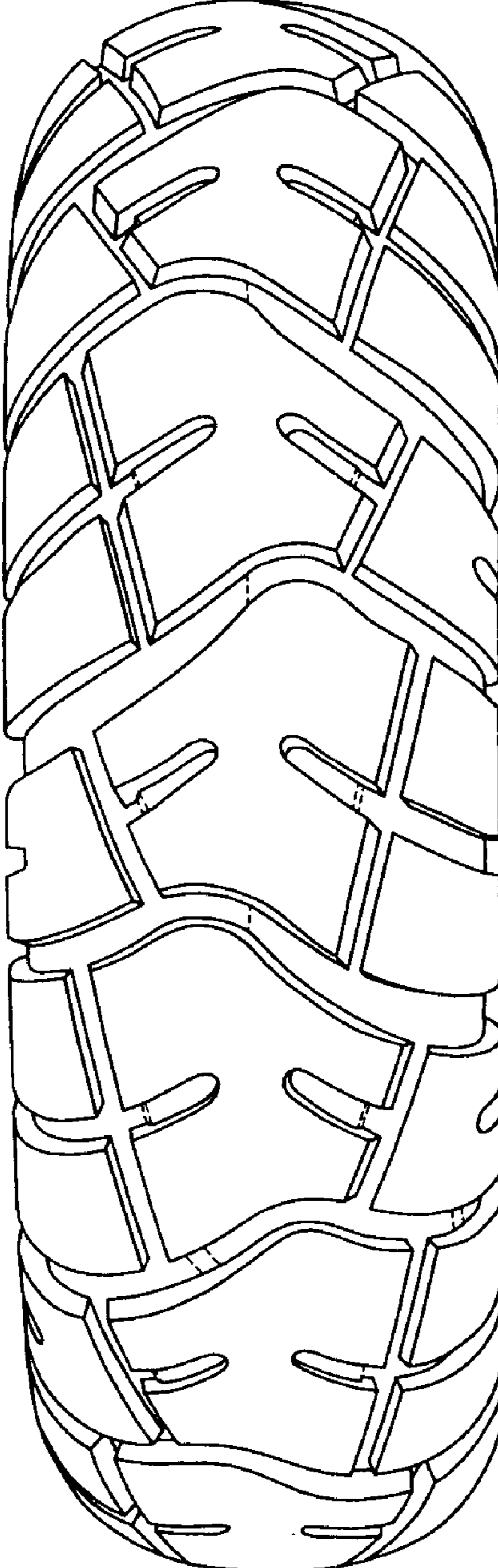

Fig.6

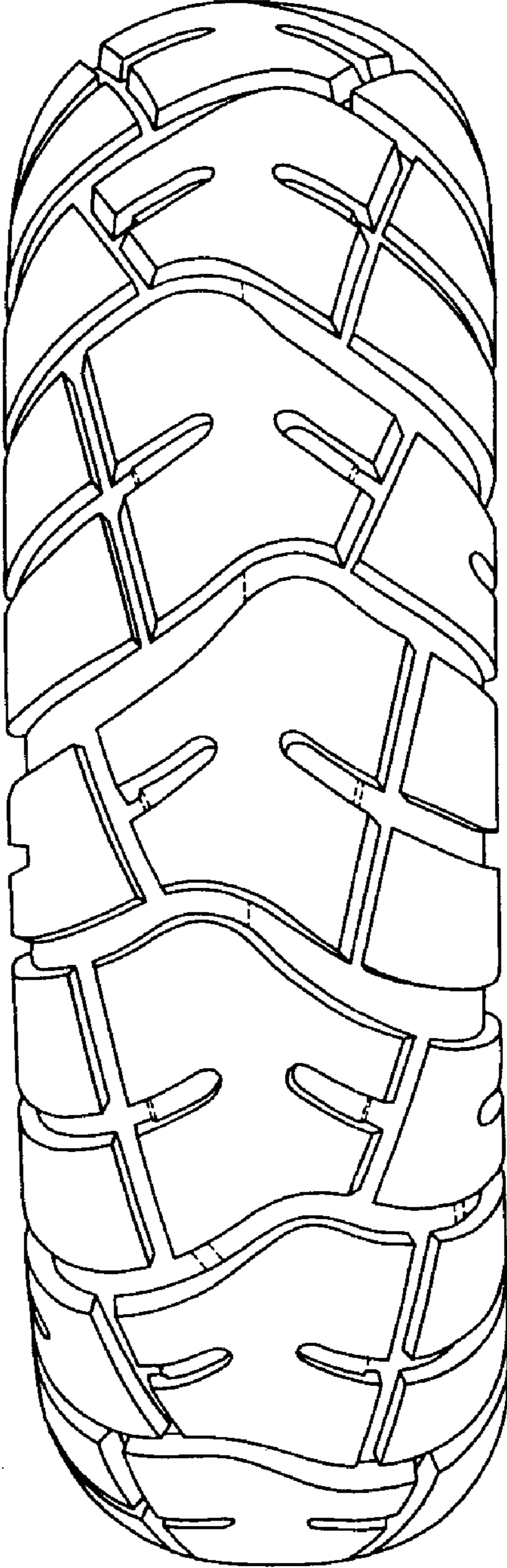

Fig.7