



US00D512550S

(12) **United States Design Patent** (10) **Patent No.:** **US D512,550 S**
Dureus (45) **Date of Patent:** **** Dec. 13, 2005**

(54) **CLOTHING FOR PHYSICALLY IMPAIRED**

(76) Inventor: **Feler J. Dureus**, 34 Butler Pl., Apt. 14,
Brooklyn, NY (US) 11238

(**) Term: **14 Years**

(21) Appl. No.: **29/179,318**

(22) Filed: **Apr. 7, 2003**

(51) **LOC (6) Cl.** **02-02**

(52) **U.S. Cl.** **D2/743; D2/737**

(58) **Field of Search** D2/743, 841, 930,
D2/720; 2/69.5, 114, 69, 70, 908, 912,
914

(56) **References Cited**

U.S. PATENT DOCUMENTS

2,716,239	A	8/1955	Bamdollar	
4,914,756	A *	4/1990	Grassick	2/227
4,932,077	A	6/1990	Dobbs	
5,062,159	A	11/1991	Jakub	
D332,342	S *	1/1993	Dye et al.	D2/715
5,603,123	A *	2/1997	Chupa	2/275
5,727,255	A *	3/1998	Minks	2/69
D405,236	S *	2/1999	Alesci	D2/717
D452,988	S	1/2002	Ergezinger et al.	
D453,606	S	2/2002	Foy-Watson	
D458,732	S	6/2002	Chain	
6,647,552	B1 *	11/2003	Hogan	2/114

OTHER PUBLICATIONS

L. L. Bean Catalogue. Fall 2002. p. 12.*
J. Crew Catalogue. Fall 2001. p. 24.*
Eddie Bauer Catalogue. Spring 2002. p. 93.*

* cited by examiner

Primary Examiner—Cathy Anne MacCormac
Assistant Examiner—Melanie Levy
(74) *Attorney, Agent, or Firm*—Kenyon & Kenyon

(57) **CLAIM**

The ornamental design for clothing for physically impaired,
as shown and described.

DESCRIPTION

FIG. 1 is a front elevational view of clothing for physically impaired showing my new design;
FIG. 2 is a rear elevational view thereof;
FIG. 3 is a left side and front perspective view thereof;
FIG. 4 is a right side and front perspective view thereof;
FIG. 5 is a left side and rear perspective view thereof;
FIG. 6 is a right side and rear perspective view thereof;
FIG. 7 is a right side elevational view thereof;
FIG. 8 is a left side elevational view thereof;
FIG. 9 is a top plan view thereof; and,
FIG. 10 is a bottom plan view thereof.

1 Claim, 5 Drawing Sheets

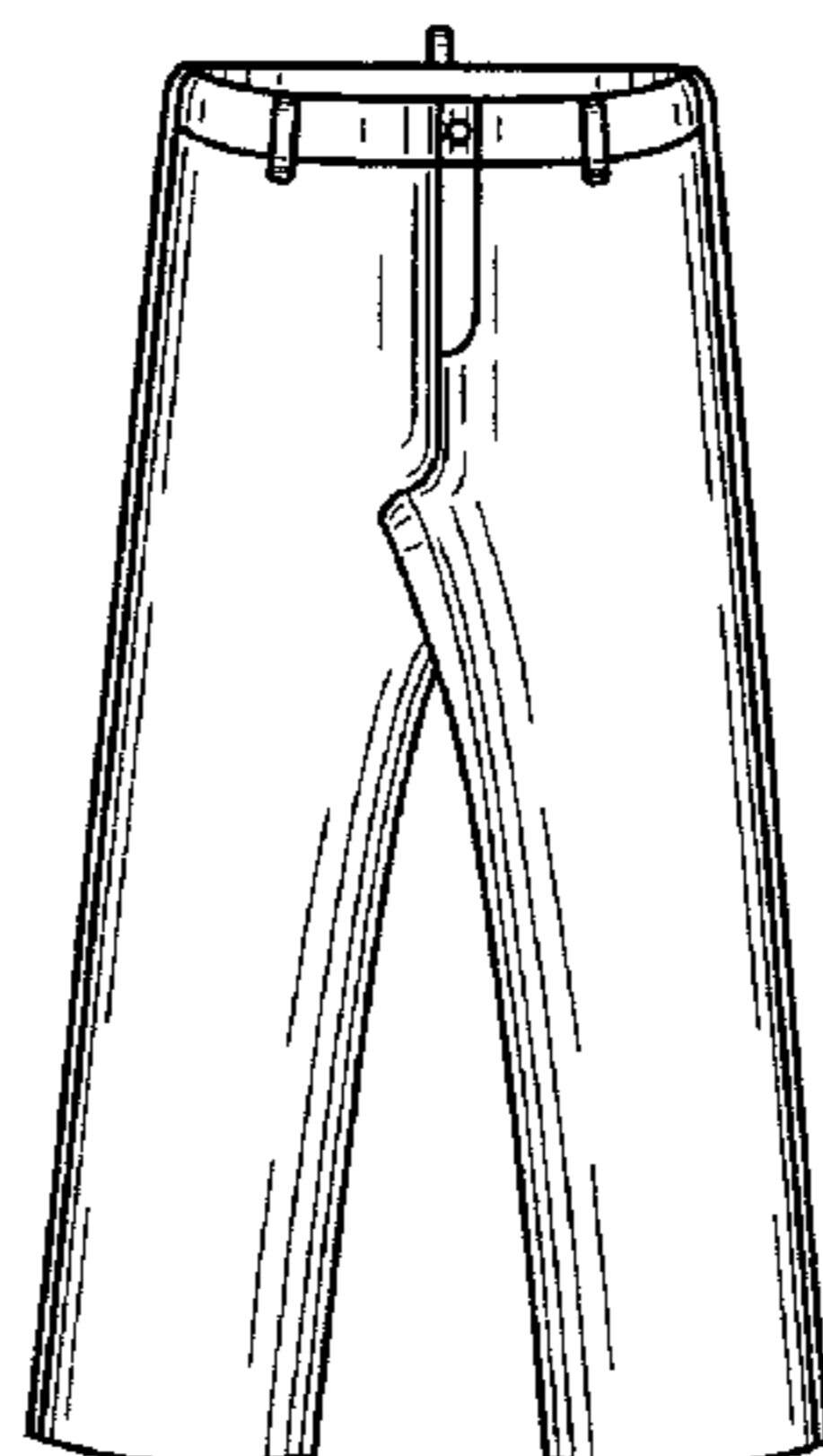
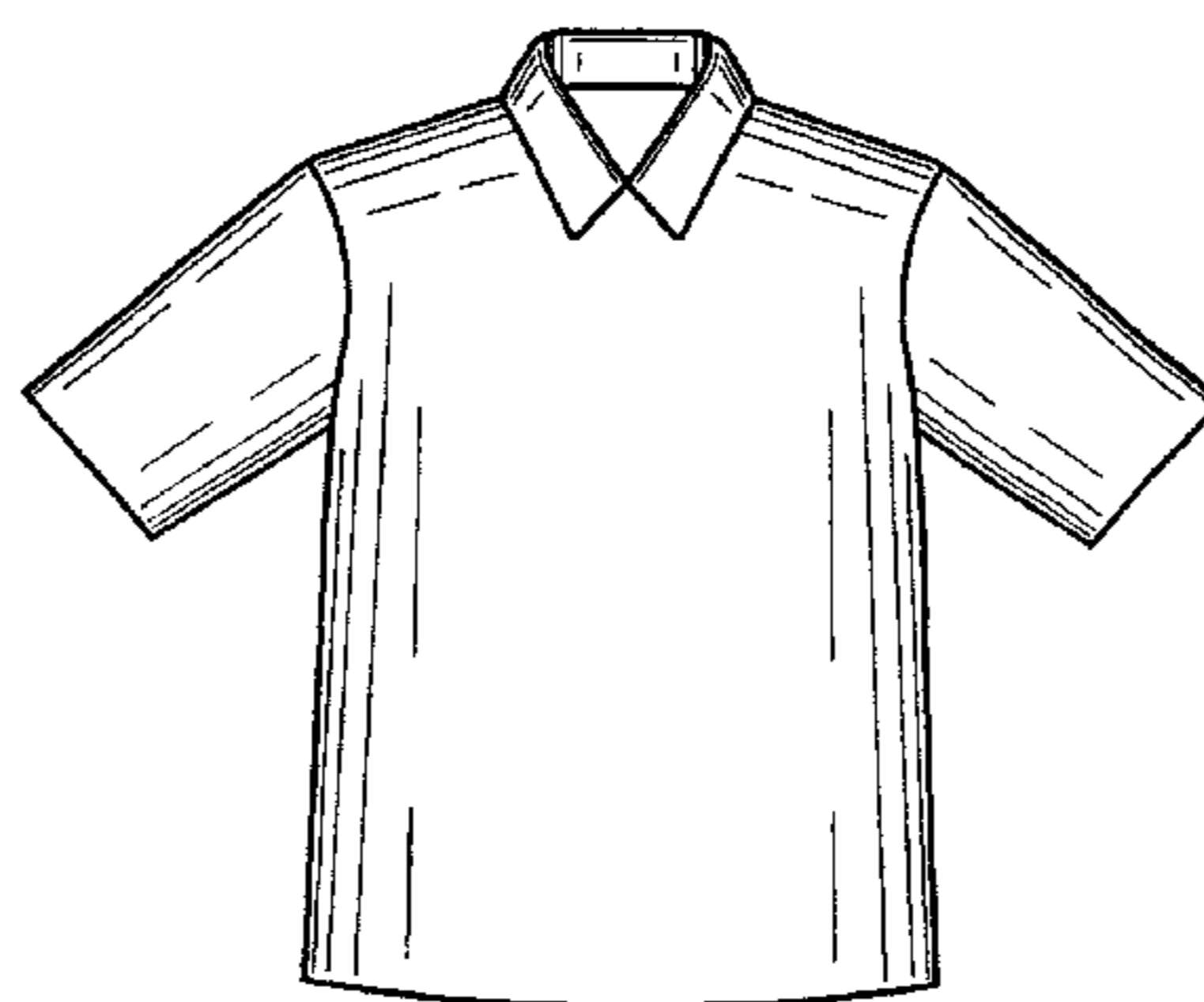

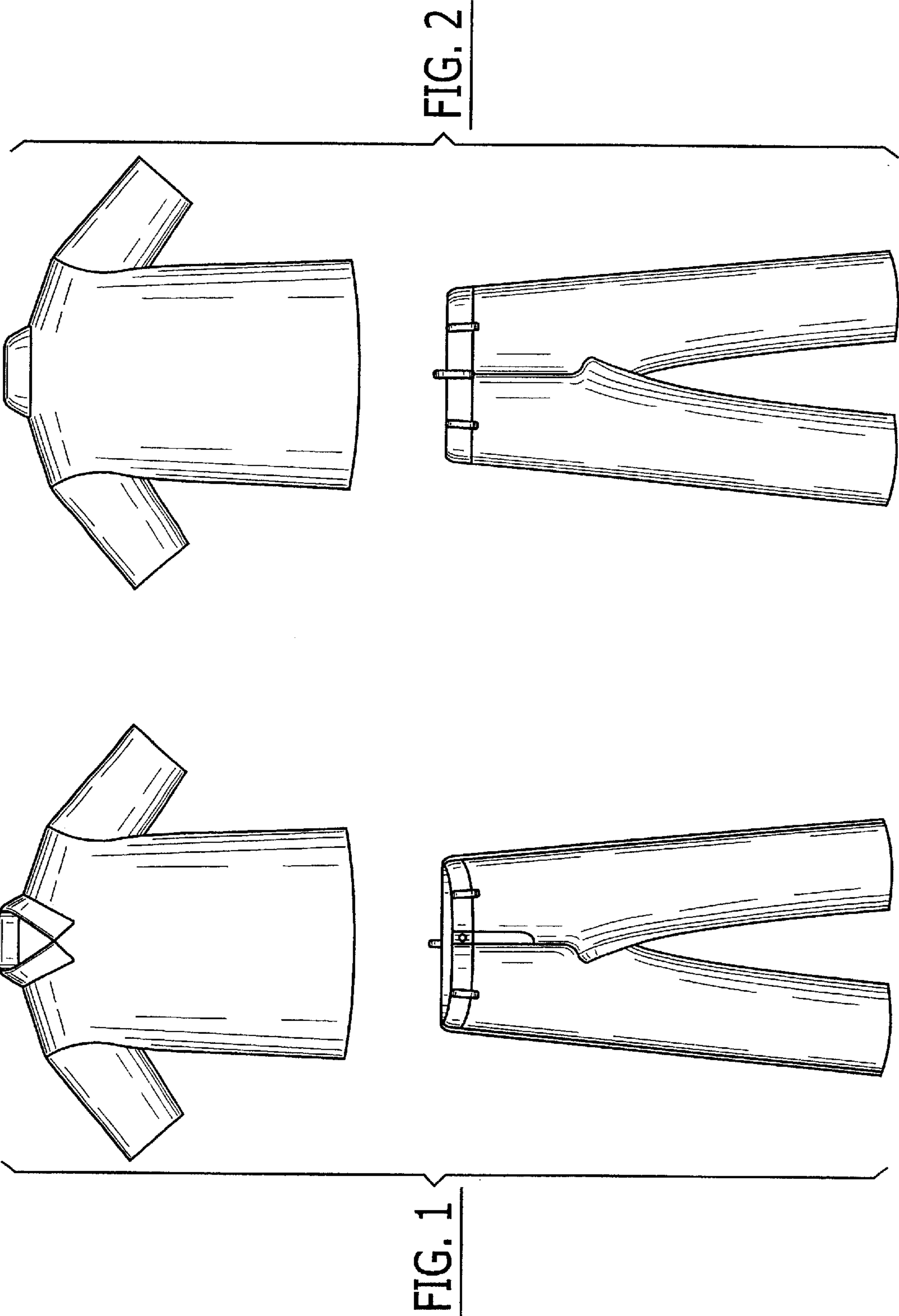

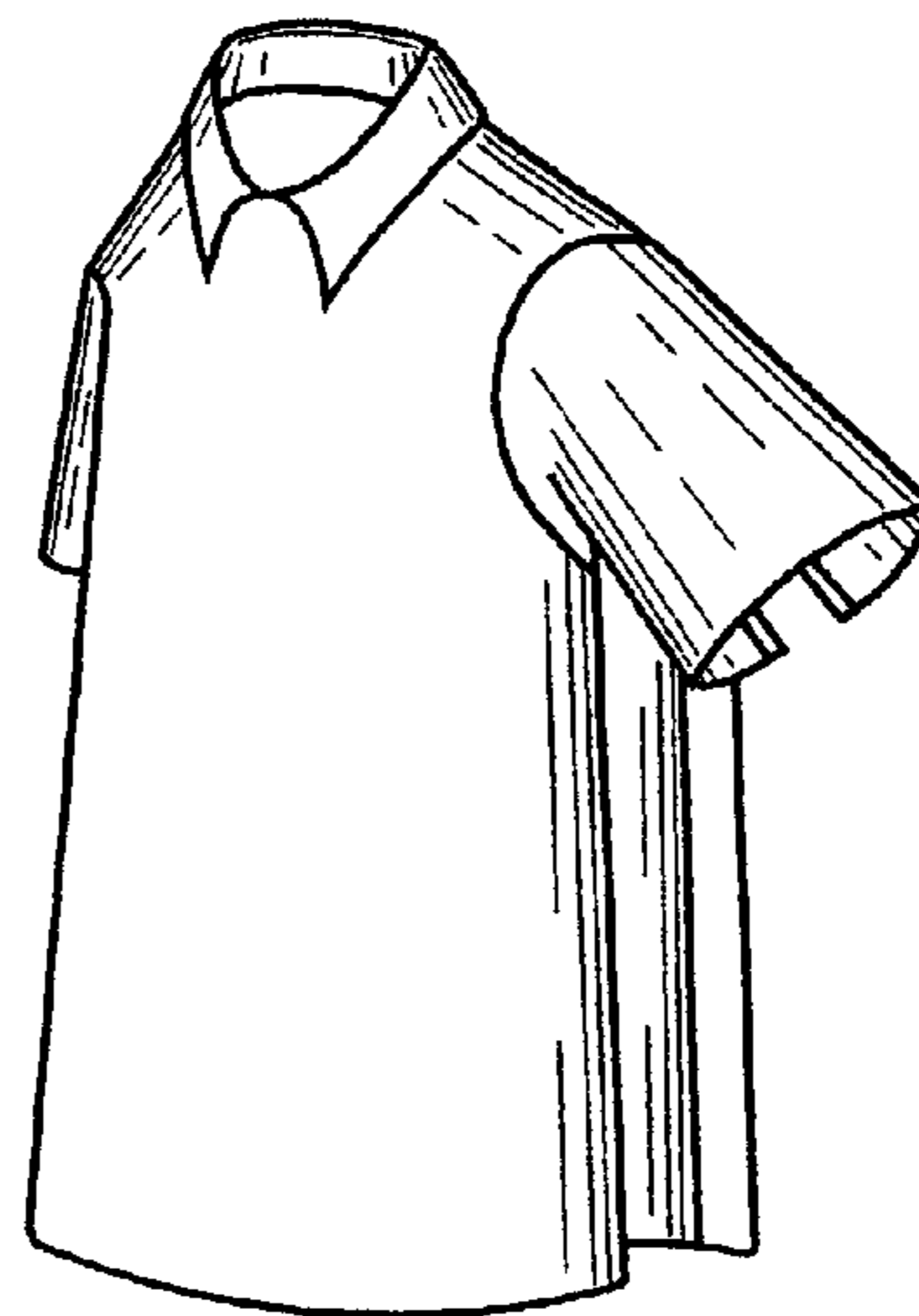
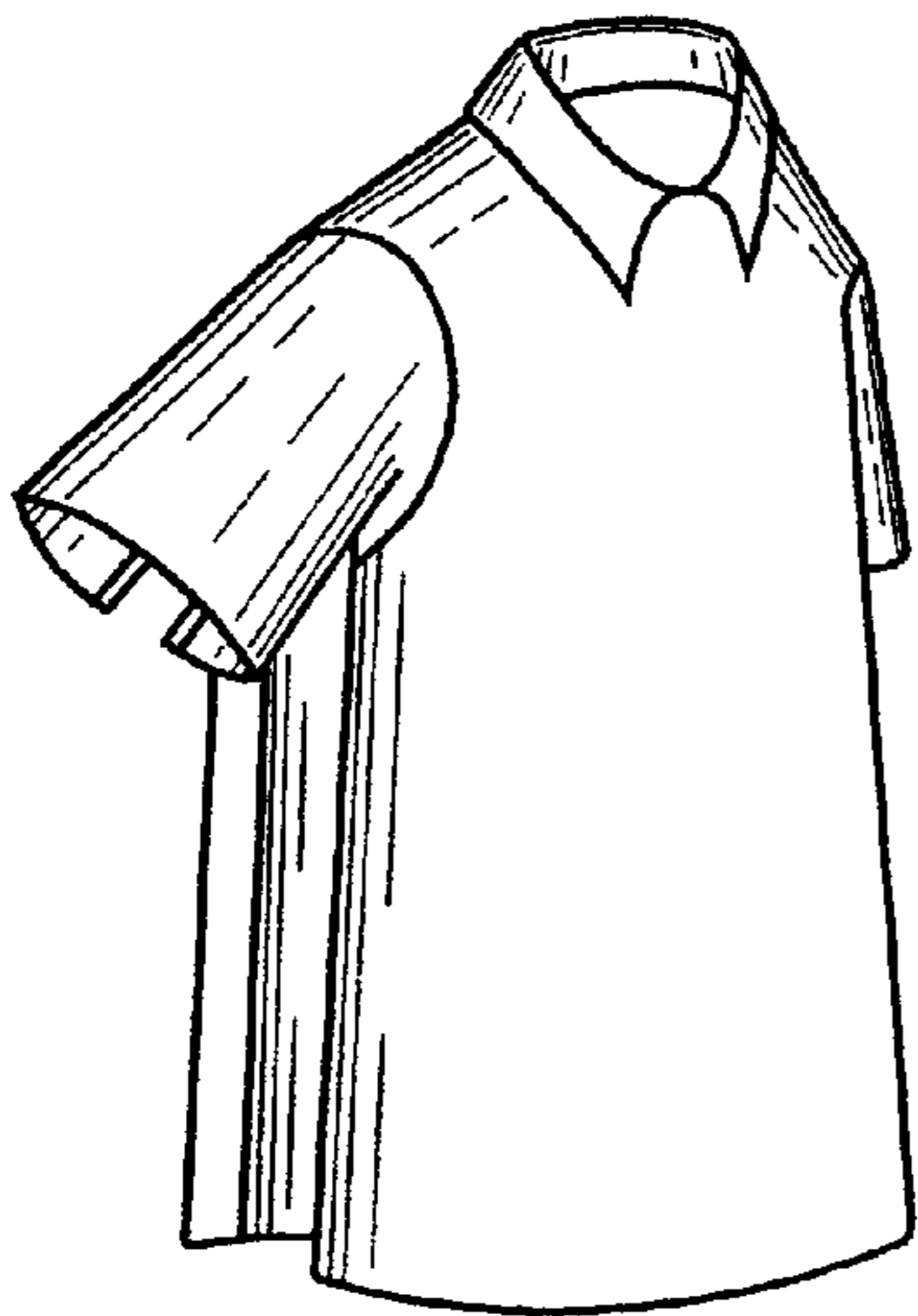

FIG. 3

FIG. 4

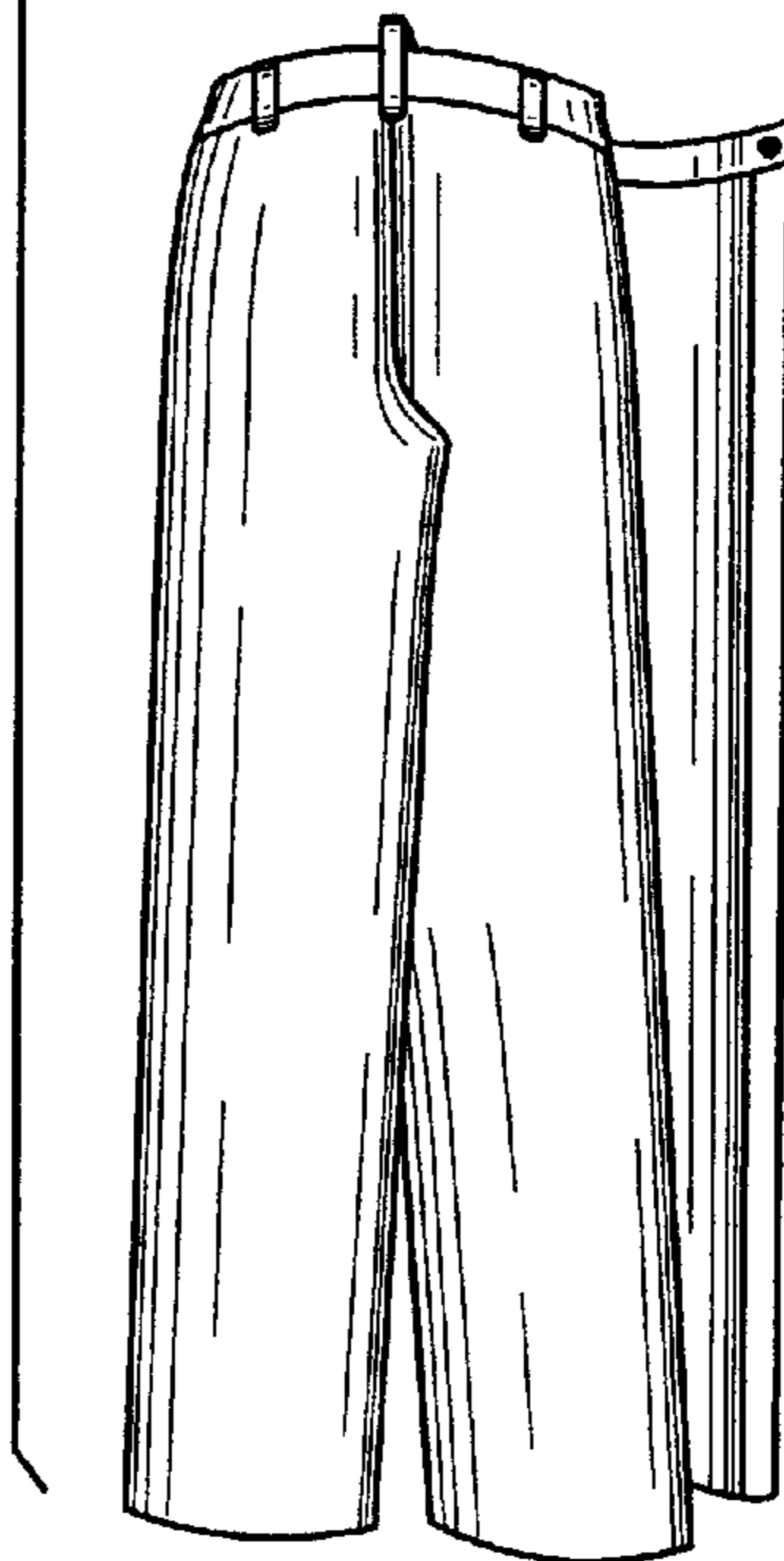
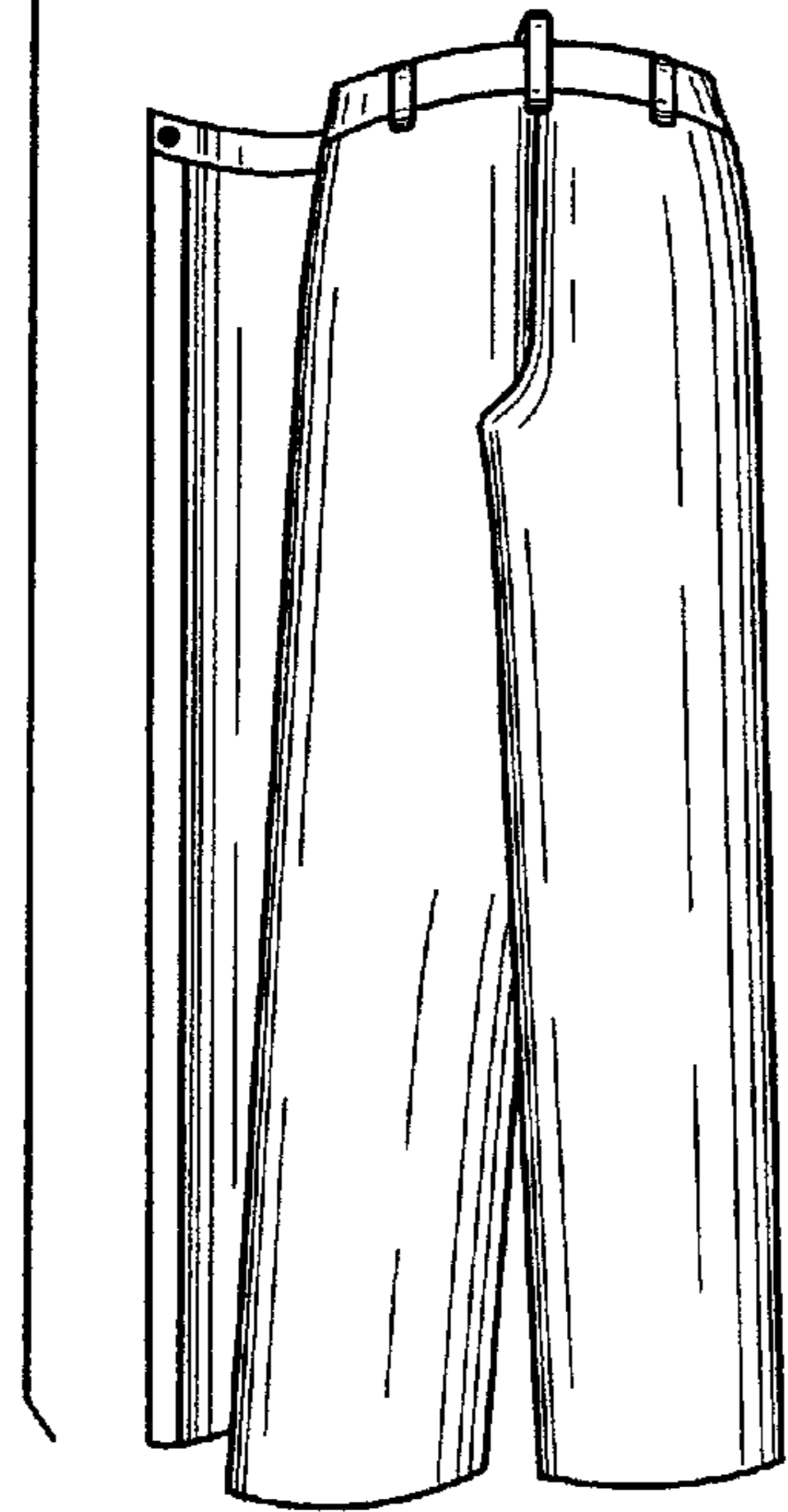
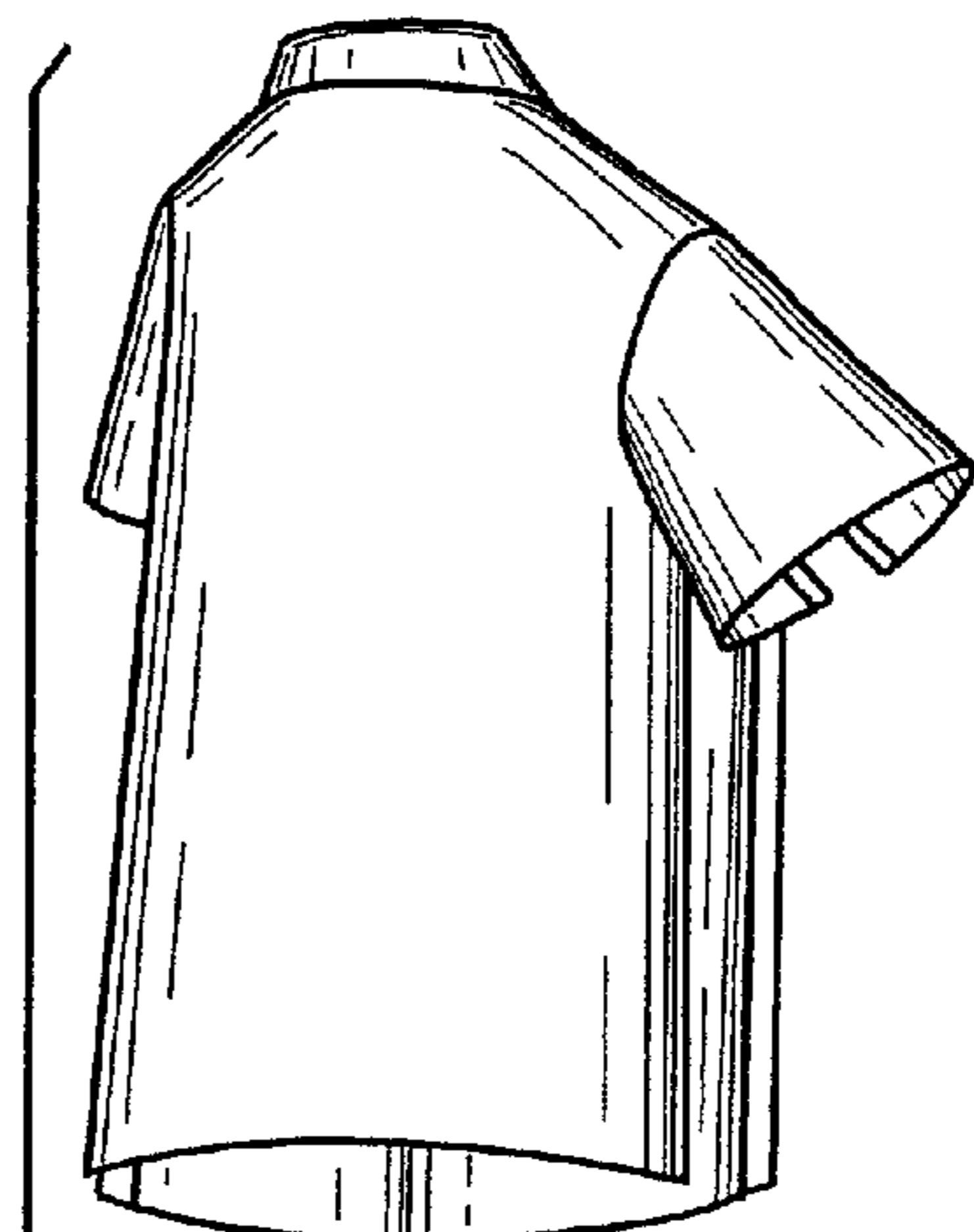
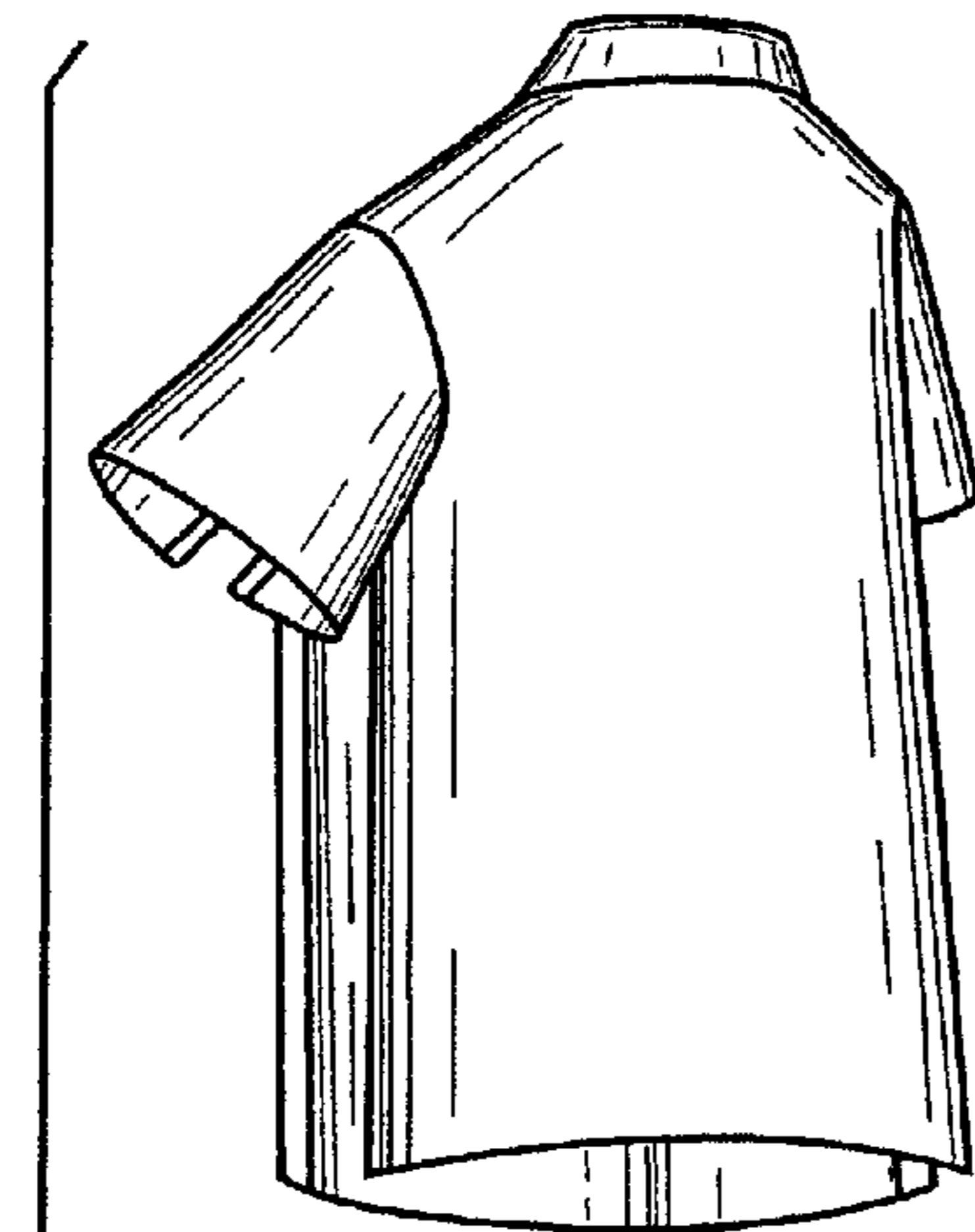

FIG. 5

FIG. 6

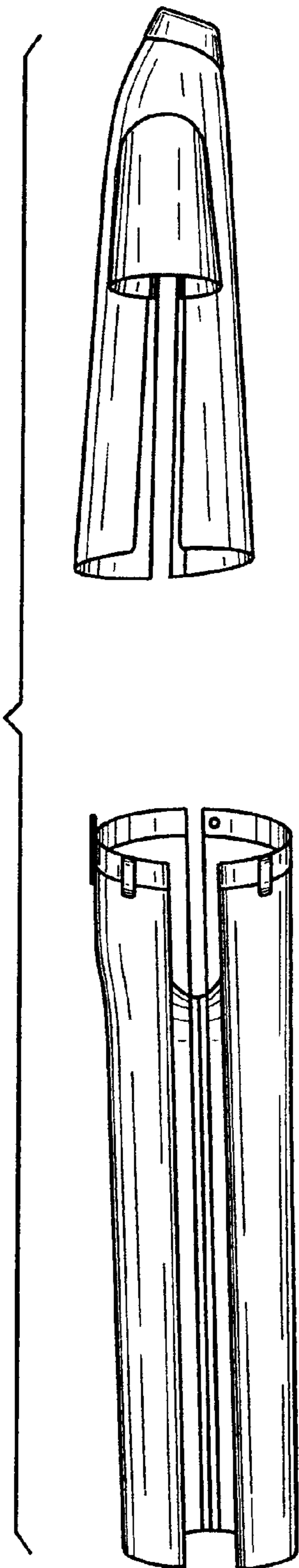

FIG. 7

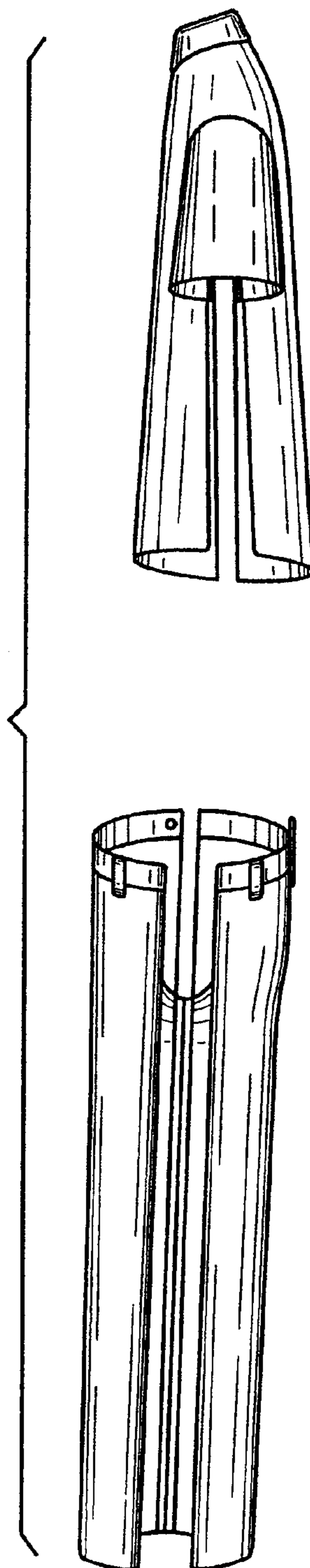

FIG. 8

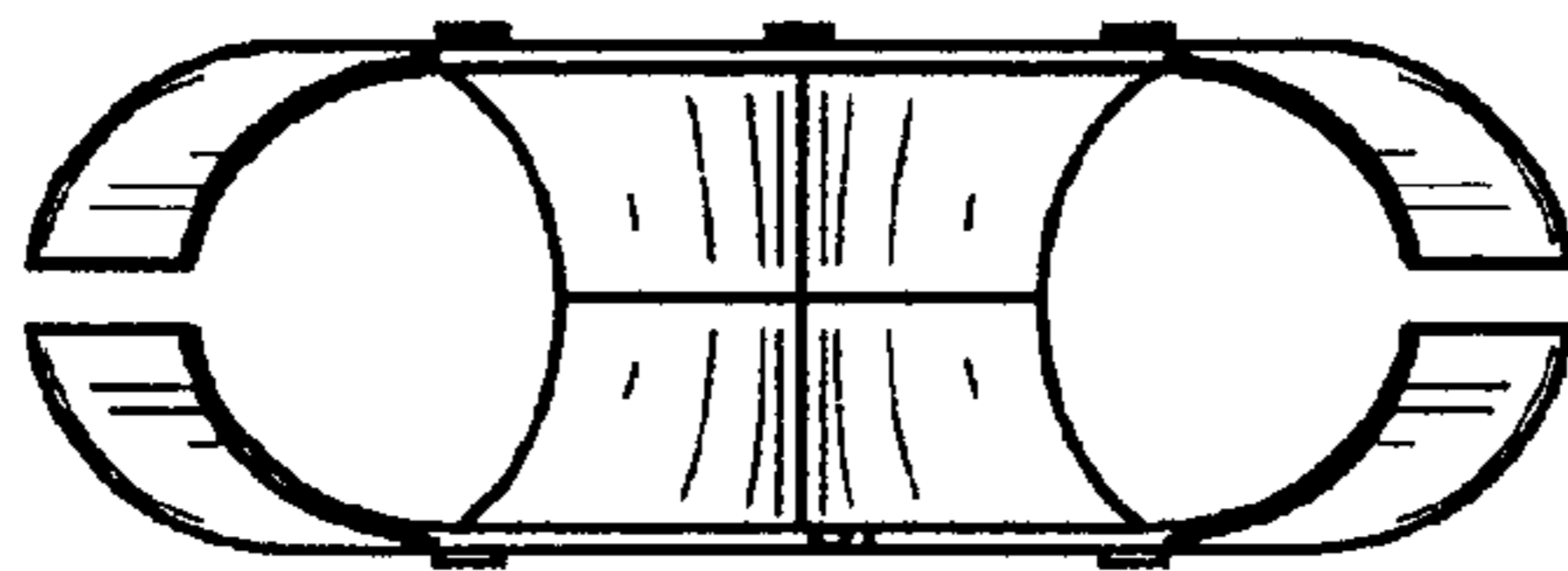
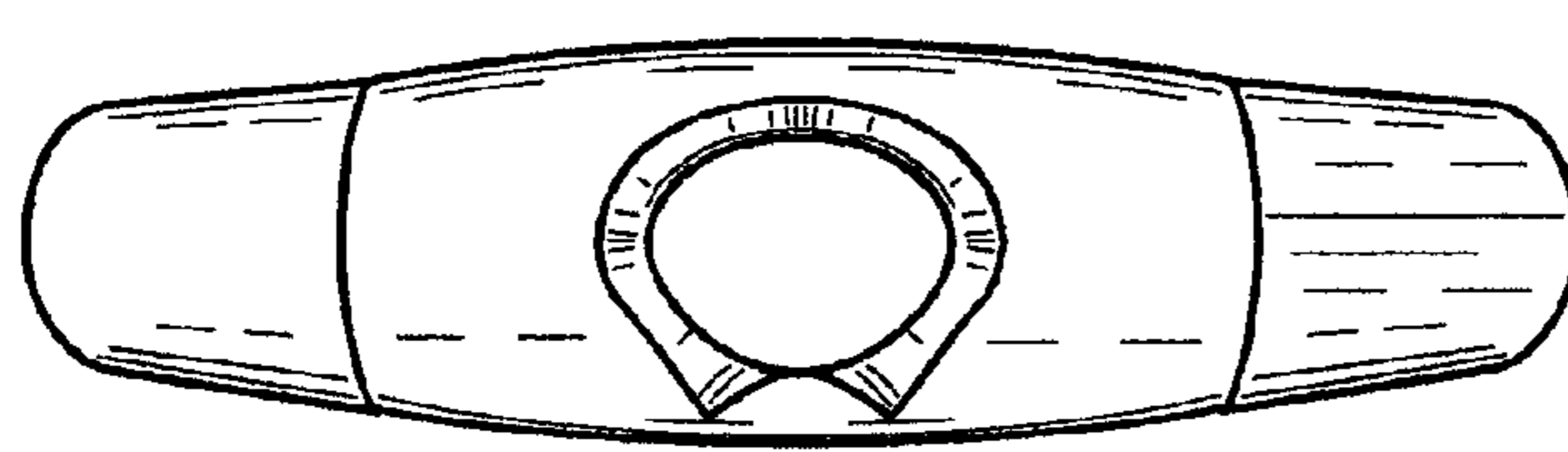

FIG. 9

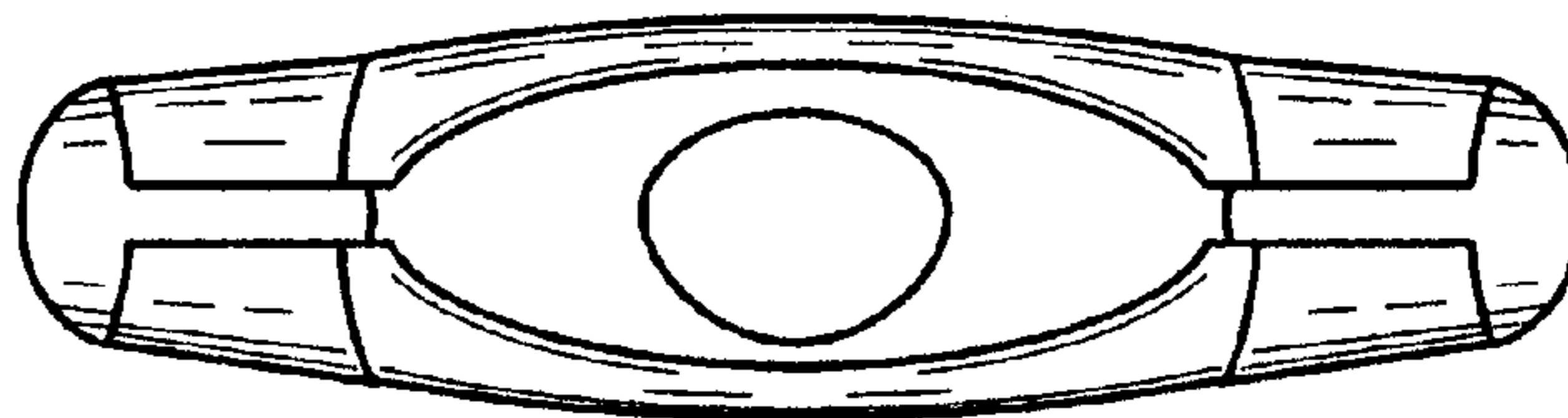

FIG. 10

