



US00D512524S

(12) **United States Design Patent**  
**Yuen**

(10) **Patent No.:** **US D512,524 S**  
(45) **Date of Patent:** **\*\* Dec. 6, 2005**

(54) **EMERGENCY LONG-LIFE LED LIGHT**

D498,014 S \* 11/2004 Cormier et al. .... D26/37  
D501,055 S \* 1/2005 Packard ..... D26/37

(76) **Inventor:** **Se Kit Yuen**, 6/F., Yau Lee Centre, 45  
Hoi Yuen Road, Kwun Tong, Hong  
Kong (CN)

\* cited by examiner

*Primary Examiner*—Marcus A. Jackson

(\*\*) **Term:** **14 Years**

(57) **CLAIM**

(21) **Appl. No.:** **29/214,788**

The ornamental design for a emergency long-life LED light,  
as shown.

(22) **Filed:** **Oct. 7, 2004**

**DESCRIPTION**

(30) **Foreign Application Priority Data**

Aug. 4, 2004 (HK) ..... 0411734

(51) **LOC (8) Cl.** ..... **26-02**

(52) **U.S. Cl.** ..... **D26/37**

(58) **Field of Search** ..... D26/37-50; 362/157,  
362/158, 171-174, 183-208

FIG. 1 is a top view showing my new design.  
FIG. 2 is a bottom tside view thereof.  
FIG. 3 is a left side view thereof.  
FIG. 4 is a right side view thereof.  
FIG. 5 is a plan view thereof; and,  
FIG. 6 is a underneath view thereof.  
The surface(s) or portion(s) of the article not shown in the  
drawing or described in the specification form(s) no part of  
the claimed design.

(56) **References Cited**

**U.S. PATENT DOCUMENTS**

D494,691 S \* 8/2004 Lee ..... D26/37

**1 Claim, 6 Drawing Sheets**

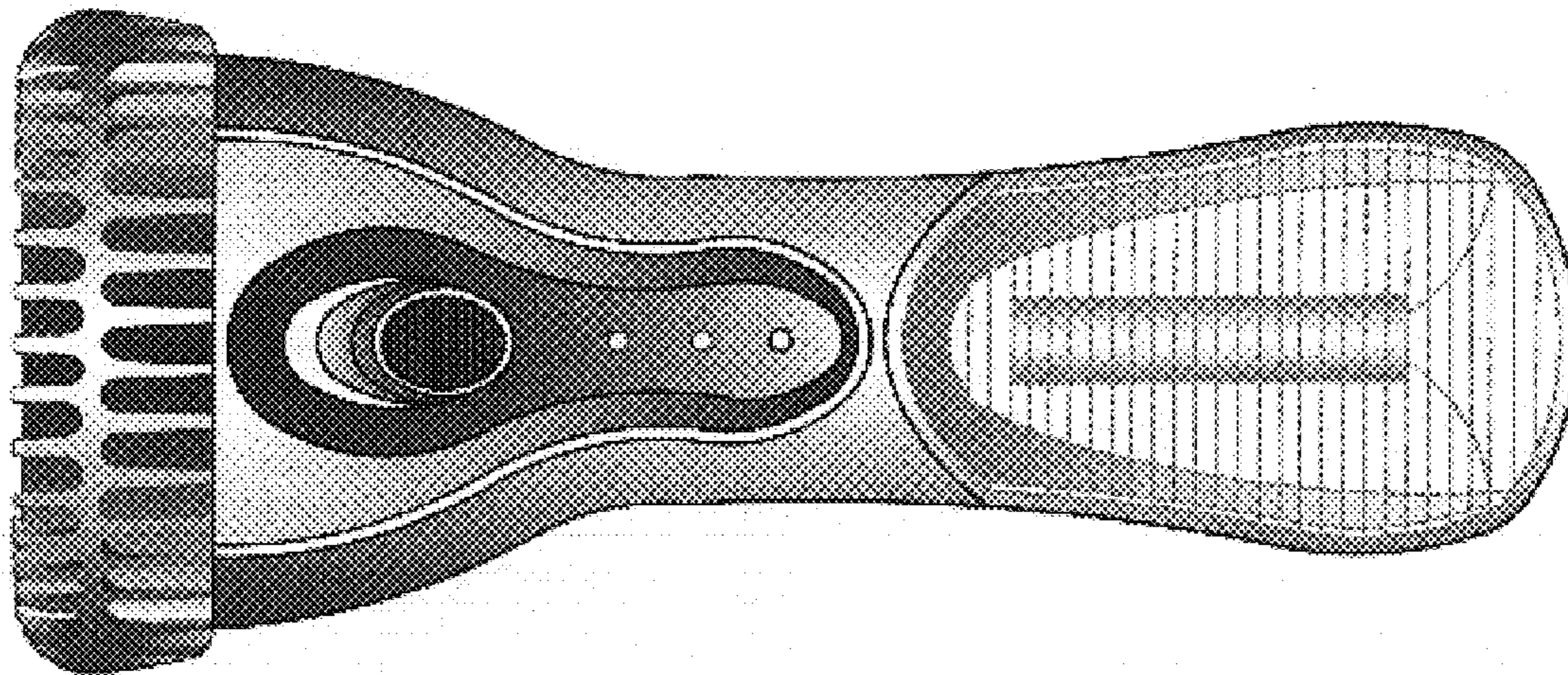

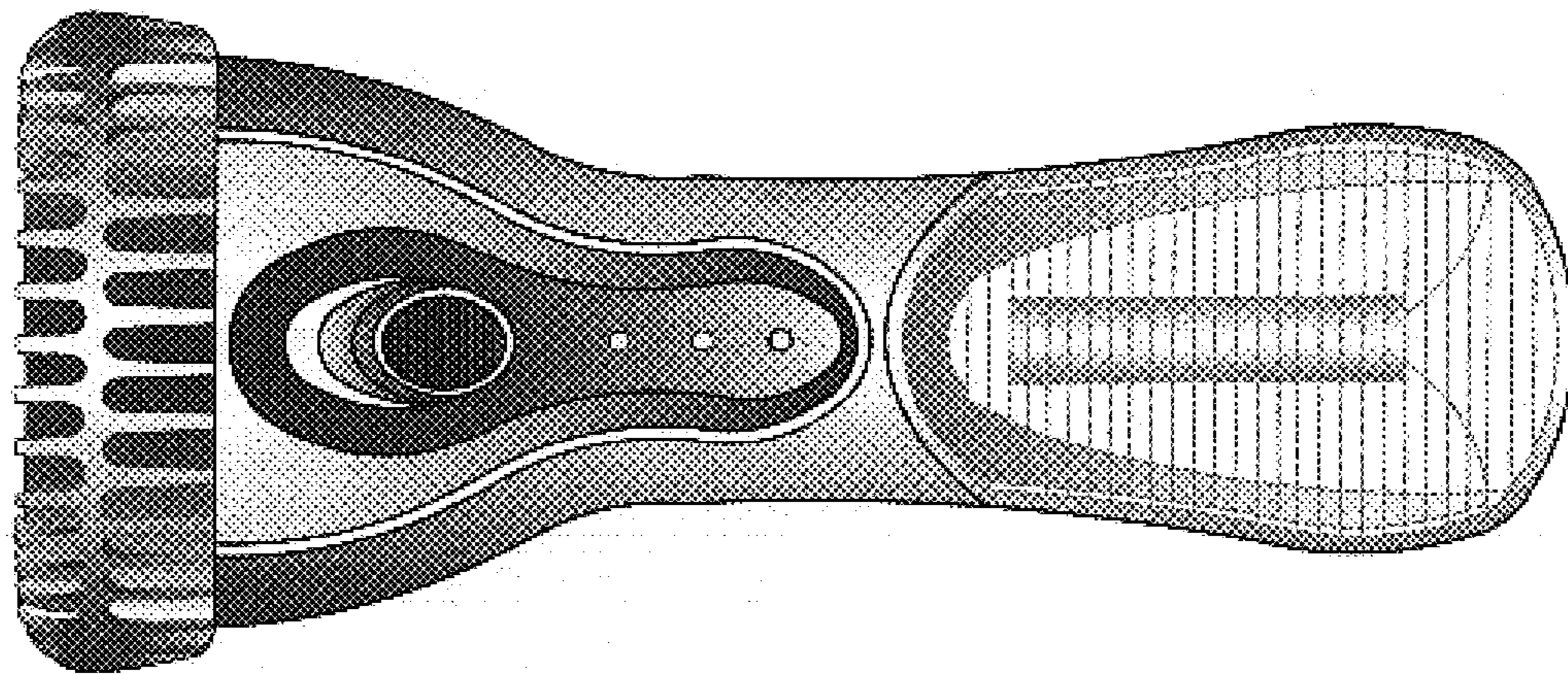

FIG. 1

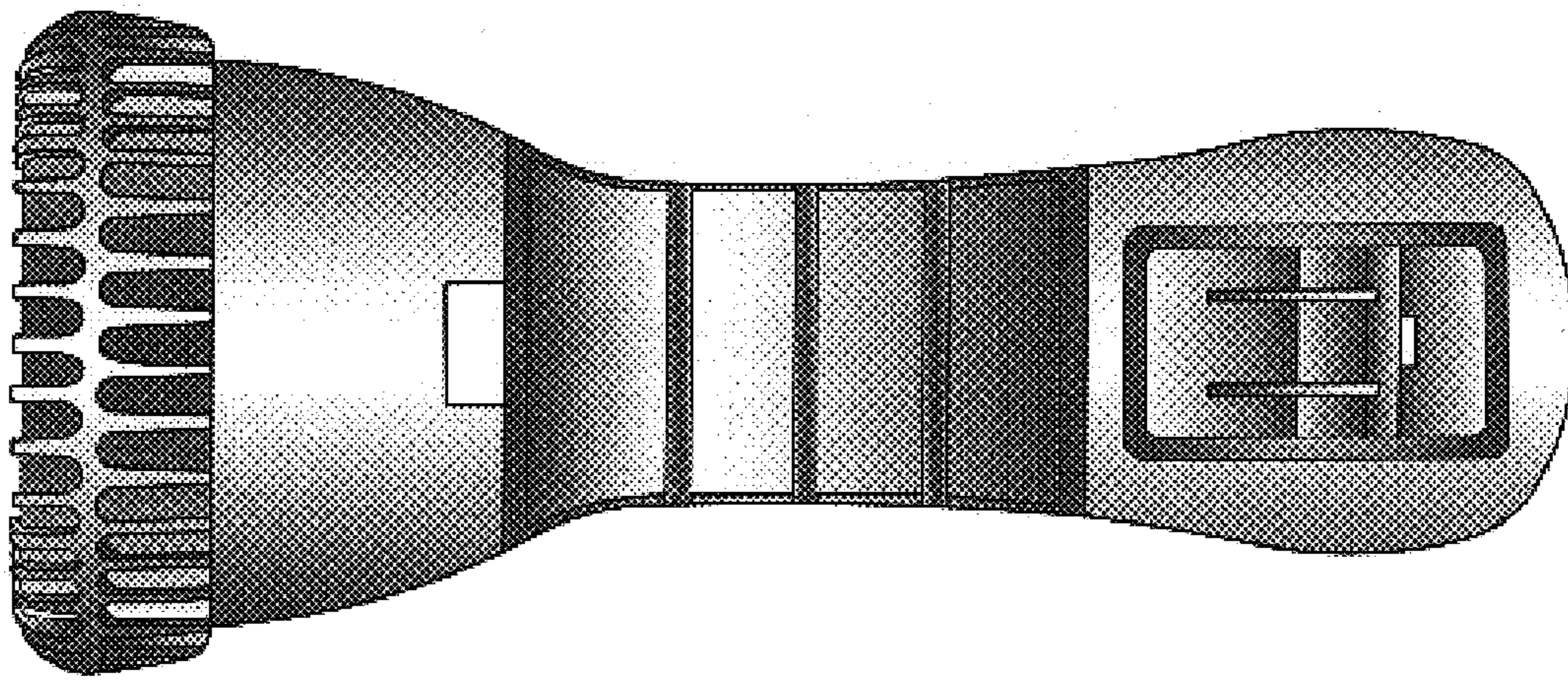

FIG. 2

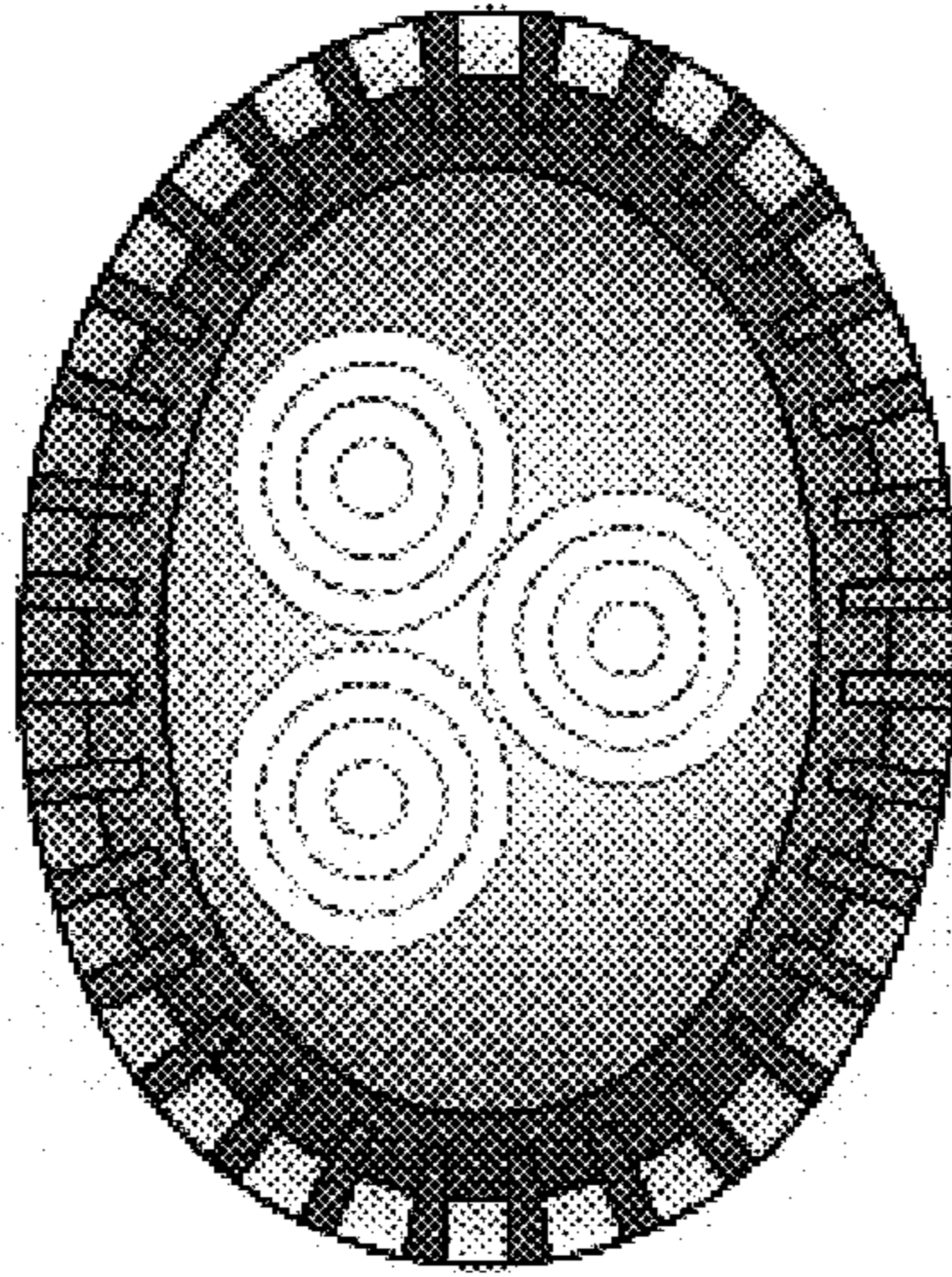

FIG. 3

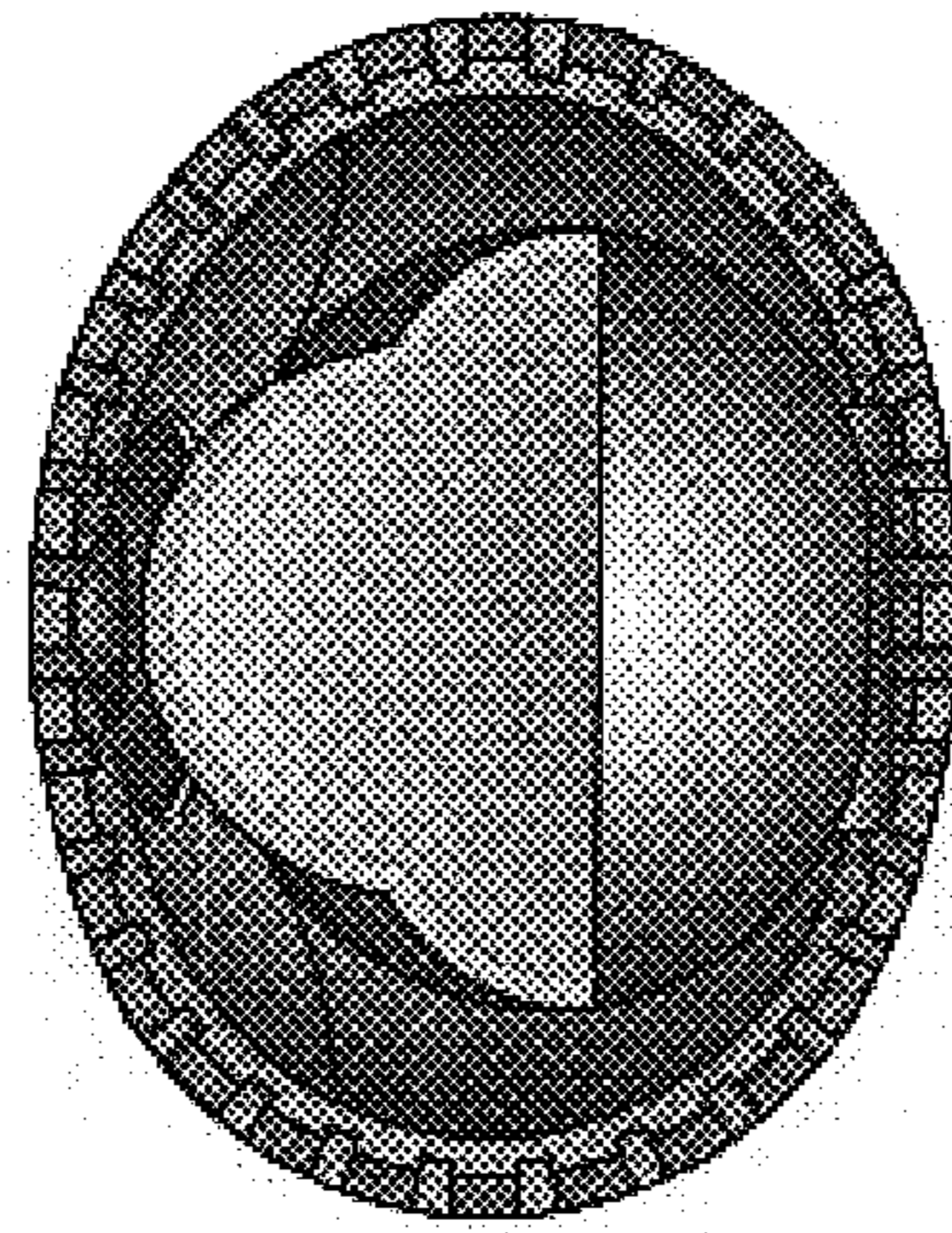

Fig. 4

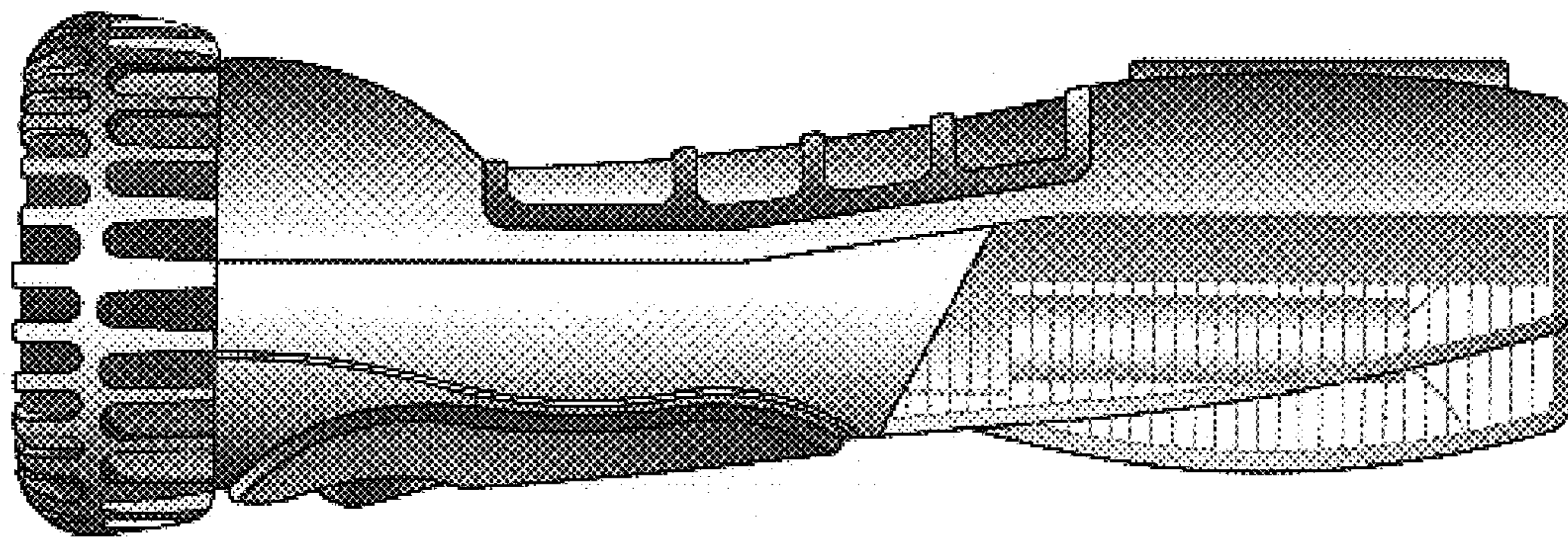

FIG. 5

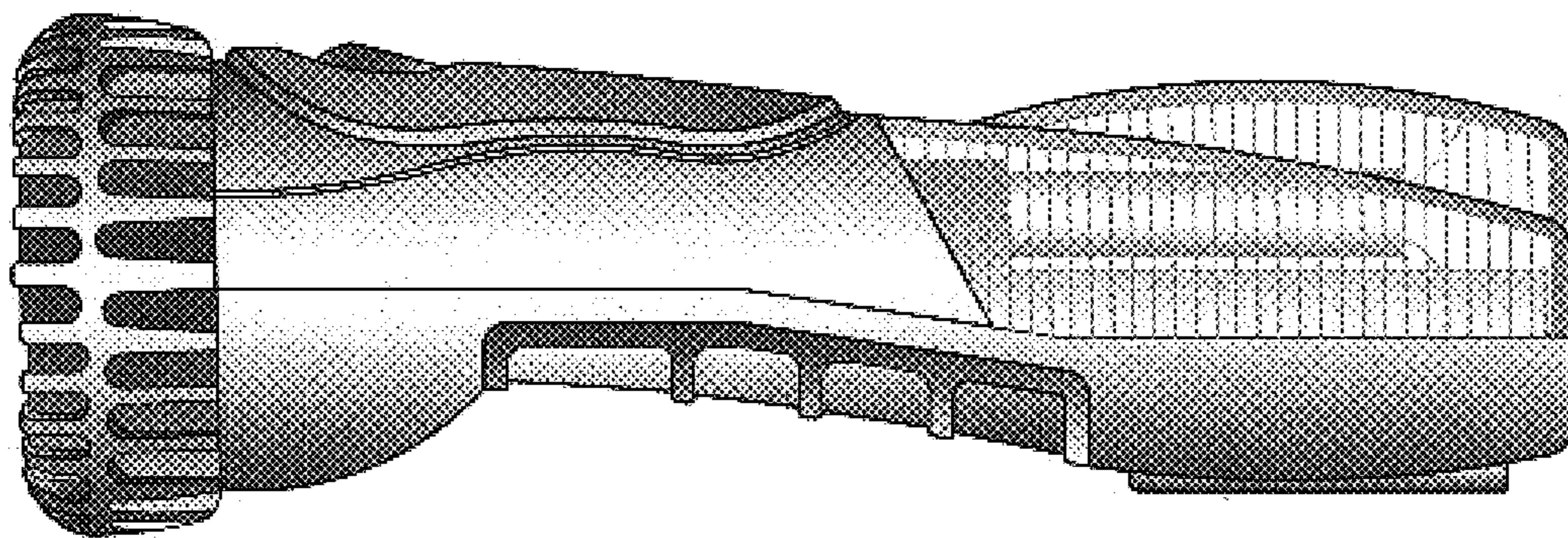

FIG. 6