



US00D512422S

(12) **United States Design Patent**
Sato et al.

(10) **Patent No.:** **US D512,422 S**
(45) **Date of Patent:** **** Dec. 6, 2005**

(54) **FITTING MEMBER FOR A HARD DISK DRIVE**

(75) Inventors: **Toshikuni Sato, Ome (JP); Takahiro Asano, Ome (JP)**

(73) Assignee: **Kabushiki Kaisha Toshiba (JP)**

(**) **Term: 14 Years**

(21) Appl. No.: **29/210,211**

(22) Filed: **Jul. 29, 2004**

(30) **Foreign Application Priority Data**

Apr. 20, 2004 (JP) 2004-011918

(51) **LOC (8) Cl.** **14-02**

(52) **U.S. Cl.** **D14/363**

(58) **Field of Search** D14/363, 367, D14/432, 474, 479, 483, 353; 248/632-634, 618, 636, 638; 720/600, 616, 650-652, 655; 360/96.5, 97.01-97.03, 77.02; 361/685-686, 818, 725, 740, 741, 796, 816, 683, 727; 439/483, 484; 174/35 R, 35 GC, 52.1; 16/260; 369/78, 79; 312/223.2; 206/701

(56) **References Cited**

U.S. PATENT DOCUMENTS

- 4,568,988 A * 2/1986 McGinlay et al. 360/77.02
- 5,004,207 A * 4/1991 Ishikawa et al. 248/632
- 5,029,026 A * 7/1991 Stefansky et al. 360/97.02
- 5,149,048 A * 9/1992 Morehouse et al. 248/632
- 5,187,621 A * 2/1993 Tacklind 360/97.02
- 5,293,282 A * 3/1994 Squires et al. 360/77.08
- 5,359,587 A * 10/1994 Uehara 720/600
- 5,557,499 A * 9/1996 Reiter et al. 361/685
- 5,666,239 A * 9/1997 Pottebaum 360/97.03
- 5,673,158 A * 9/1997 Ichimura 360/97.01

- 5,703,734 A * 12/1997 Berberich et al. 360/97.02
- 5,947,572 A * 9/1999 Chang 312/332.1
- 5,995,365 A * 11/1999 Broder et al. 361/685
- 6,351,344 B1 * 2/2002 Krum et al. 360/97.01
- 6,560,063 B1 * 5/2003 Keffeler et al. 360/97.01
- D487,459 S 3/2004 Stone et al.
- 6,751,092 B1 * 6/2004 Ohnishi et al. 361/685
- 6,839,228 B2 * 1/2005 Choi 361/685
- 2001/0012175 A1 * 8/2001 Williams et al. 360/97.01
- 2002/0044416 A1 * 4/2002 Harmon et al. 361/685
- 2002/0054453 A1 * 5/2002 Alan 360/97.01

* cited by examiner

Primary Examiner—Alan P. Douglas
Assistant Examiner—Susan Moon Lee

(74) *Attorney, Agent, or Firm*—Banner & Witcoff, Ltd.

(57) **CLAIM**

The ornamental design for a fitting member for a hard disk drive, as shown and described.

DESCRIPTION

FIG. 1 is a front, bottom and right side perspective view of a fitting member for a hard disk drive, showing our new design;

FIG. 2 is a front elevational view thereof; a rear elevational view being identical thereof;

FIG. 3 is a top plan view thereof;

FIG. 4 is a bottom plan view thereof;

FIG. 5 is a right side elevational view thereof; a left side elevational view being a mirror image thereof; and,

FIG. 6 is a perspective view showing a fitting member into which a hard disk drive is installed.

The broken line showing of a hard disk drive is for illustrative purposes only and forms no part of the claimed design.

1 Claim, 3 Drawing Sheets

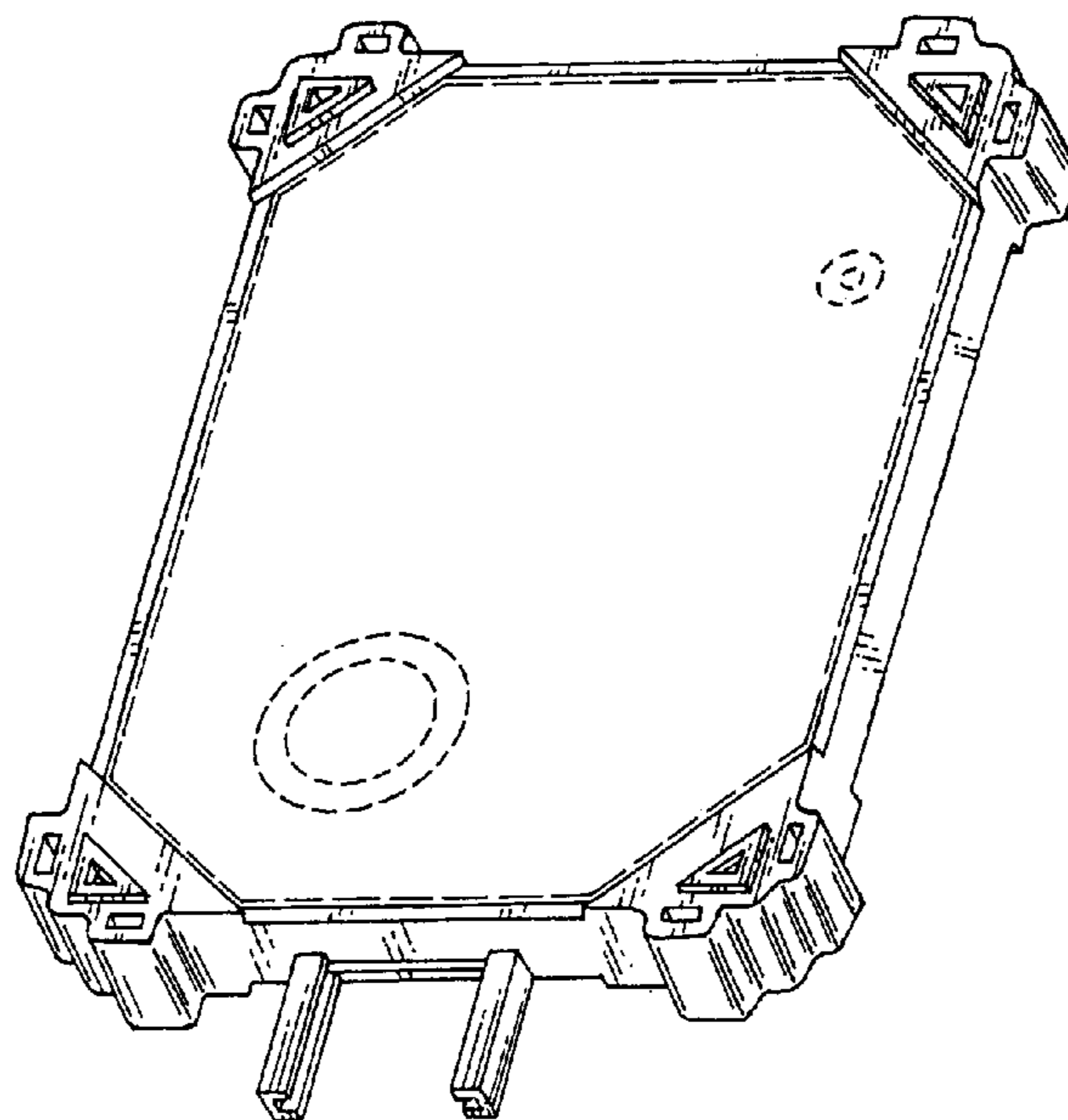

FIG. 1

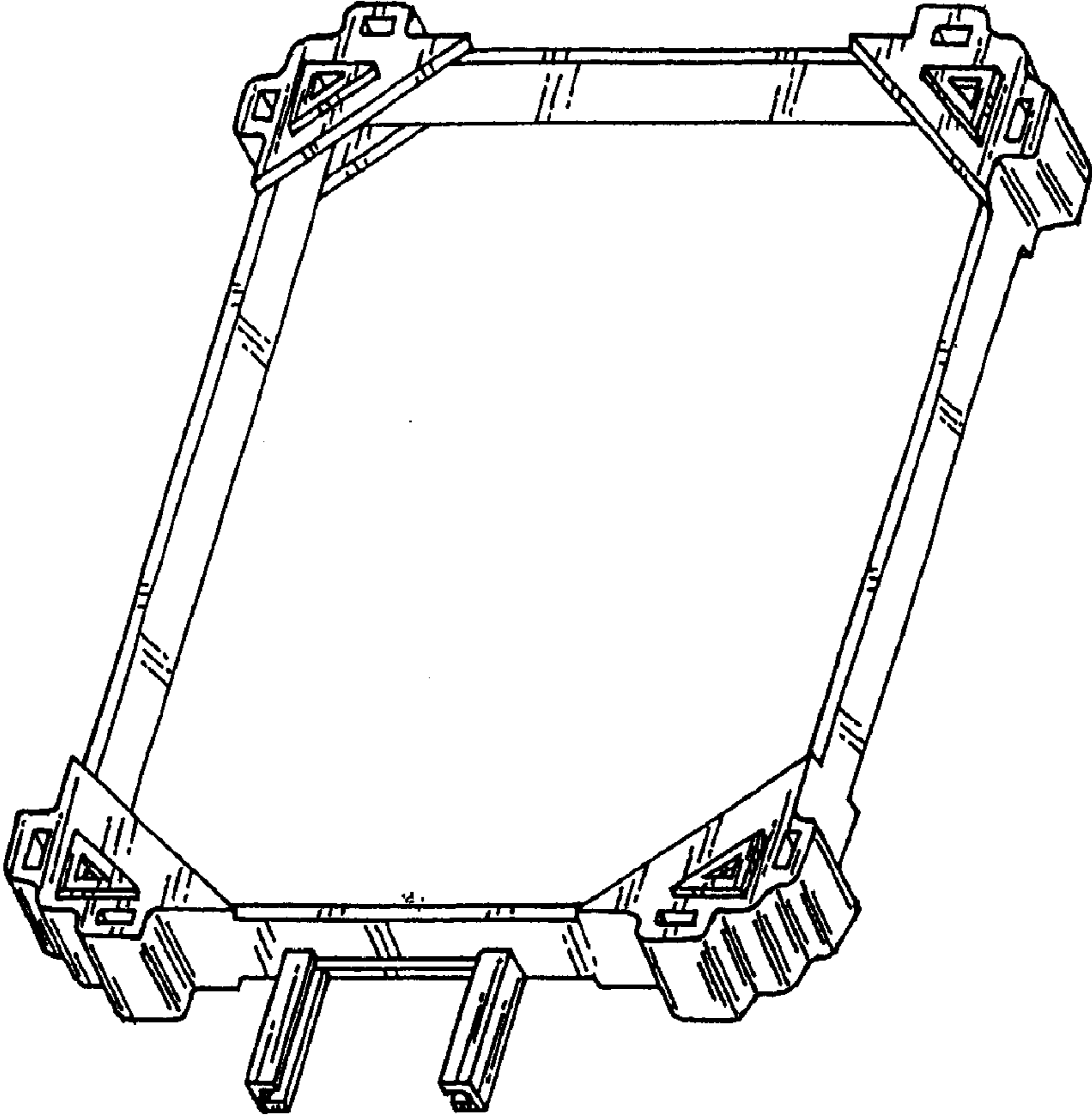

FIG. 3

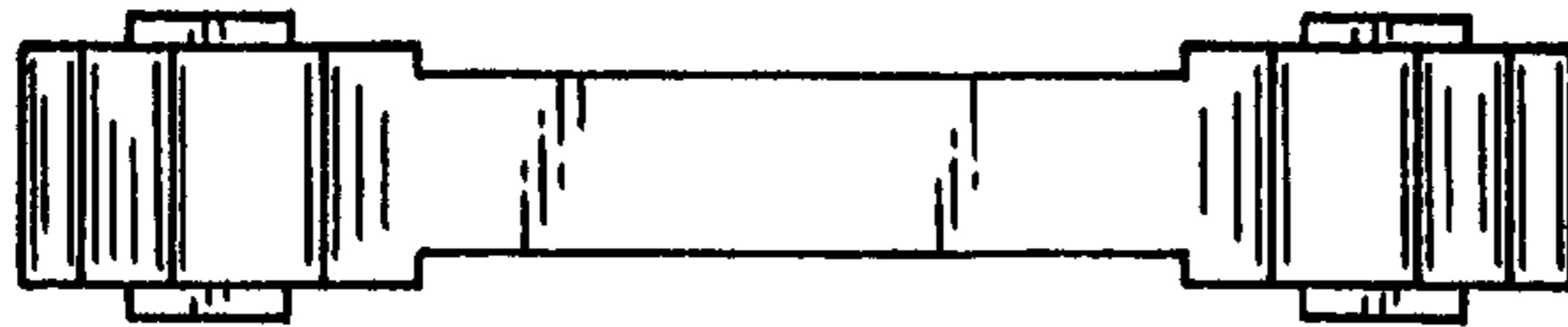

FIG. 2

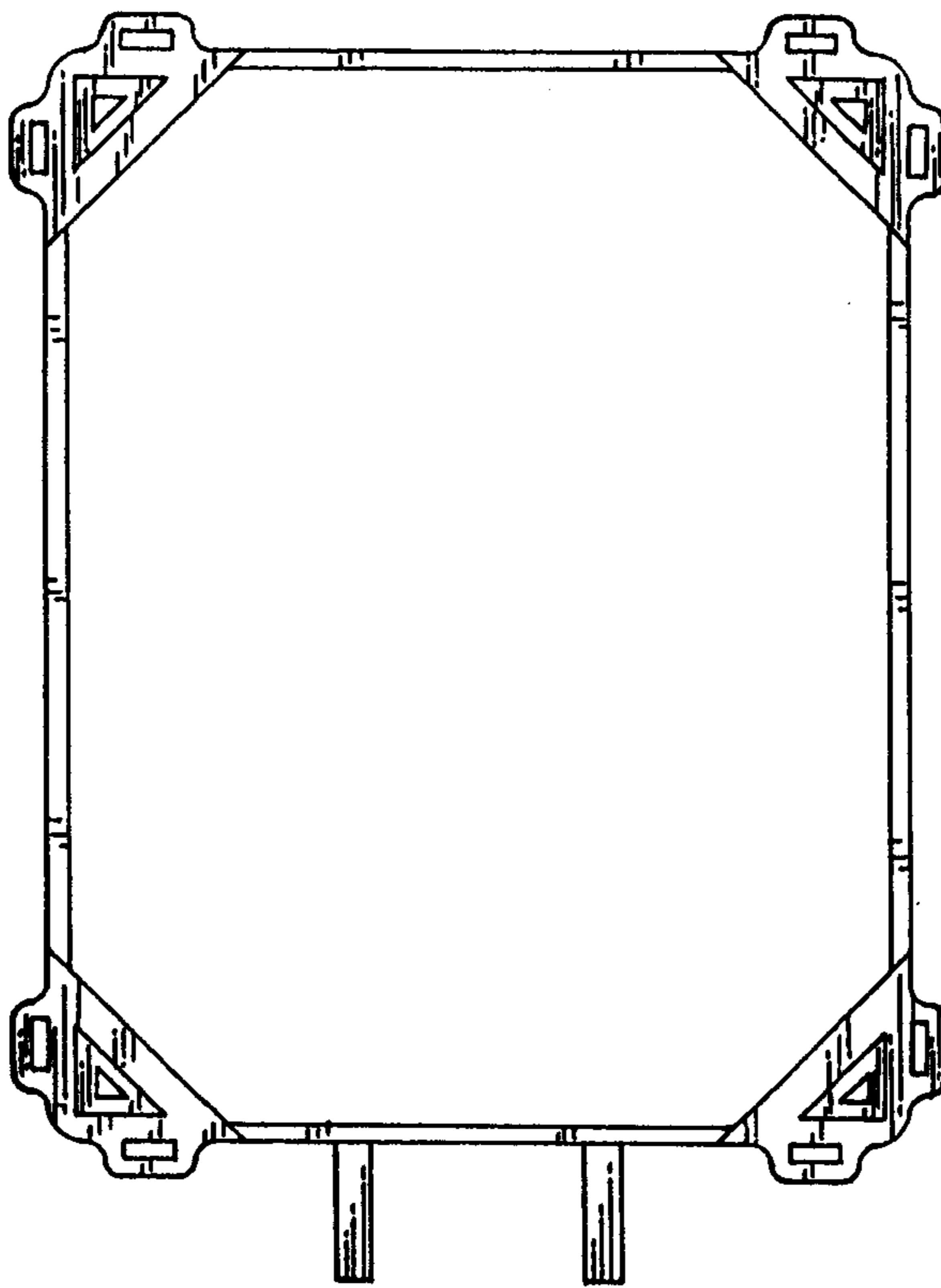

FIG. 5

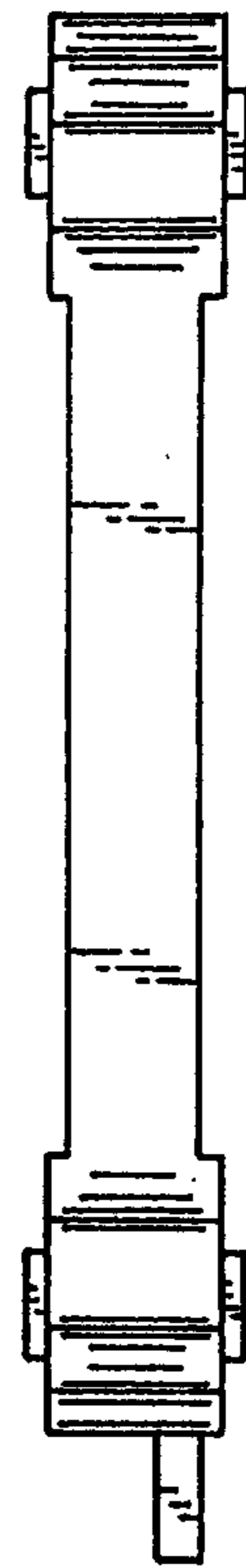

FIG. 4

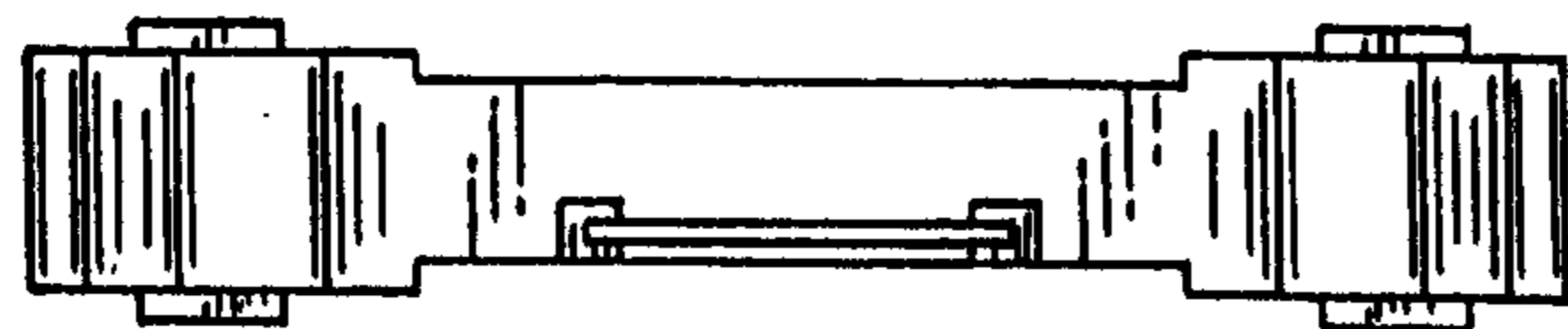

FIG. 6

