



US00D512369S

(12) **United States Design Patent** (10) **Patent No.:** **US D512,369 S**
Lo (45) **Date of Patent:** **** Dec. 6, 2005**

(54) **TIRE**

D504,386 S * 4/2005 Seifert D12/532

(76) Inventor: **Tsai Jen Lo**, 215, Meei-Kong Road,
Ta-Suen, Changhwa Hsien (TW)

* cited by examiner

(**) Term: **14 Years**

Primary Examiner—Robert M. Spear
(74) *Attorney, Agent, or Firm*—Rosenberg, Klein & Lee

(21) Appl. No.: **29/214,932**

(57) **CLAIM**

(22) Filed: **Oct. 13, 2004**

The ornamental design for a tire, as shown and described.

(51) **LOC (8) Cl.** **12-15**

DESCRIPTION

(52) **U.S. Cl.** **D12/566; D12/548**

(58) **Field of Search** D12/541, 544,
D12/547, 548, 549, 550, 552, 553, 554,
555, 556, 558, 559, 560, 561, 563, 564,
565, 566, 567, 576, 579, 586, 588, 589,
590, 591, 602, 603, 604, 605; 152/209.01,
209.08, 209.09, 209.18, 209.25, 209.28

FIG. 1 is a front-right-top perspective view of a tire showing my new design;

FIG. 2 is a front elevational view thereof, the opposite side being a mirror image;

FIG. 3 is a right elevational view thereof, the opposite side being a mirror image; and,

FIG. 4 is an enlarged fragmentary developed plan view thereof showing the tread pattern in greater details.

(56) **References Cited**

U.S. PATENT DOCUMENTS

D483,718 S * 12/2003 Hutz et al. D12/579

1 Claim, 4 Drawing Sheets

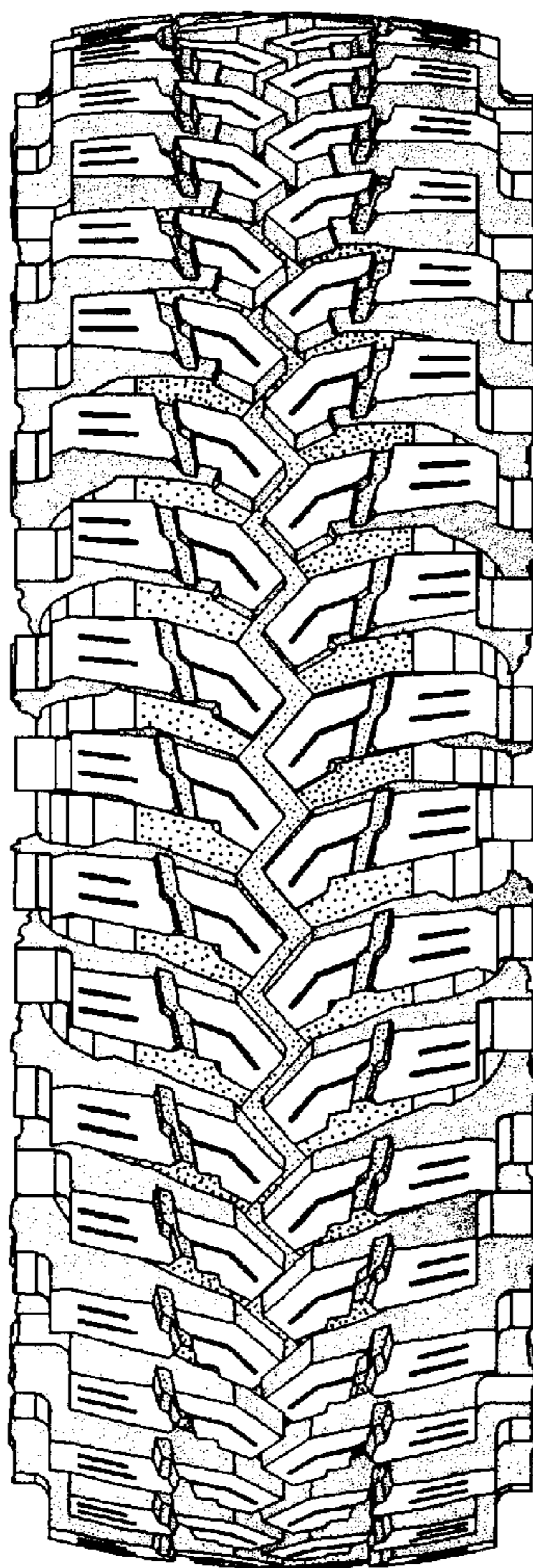

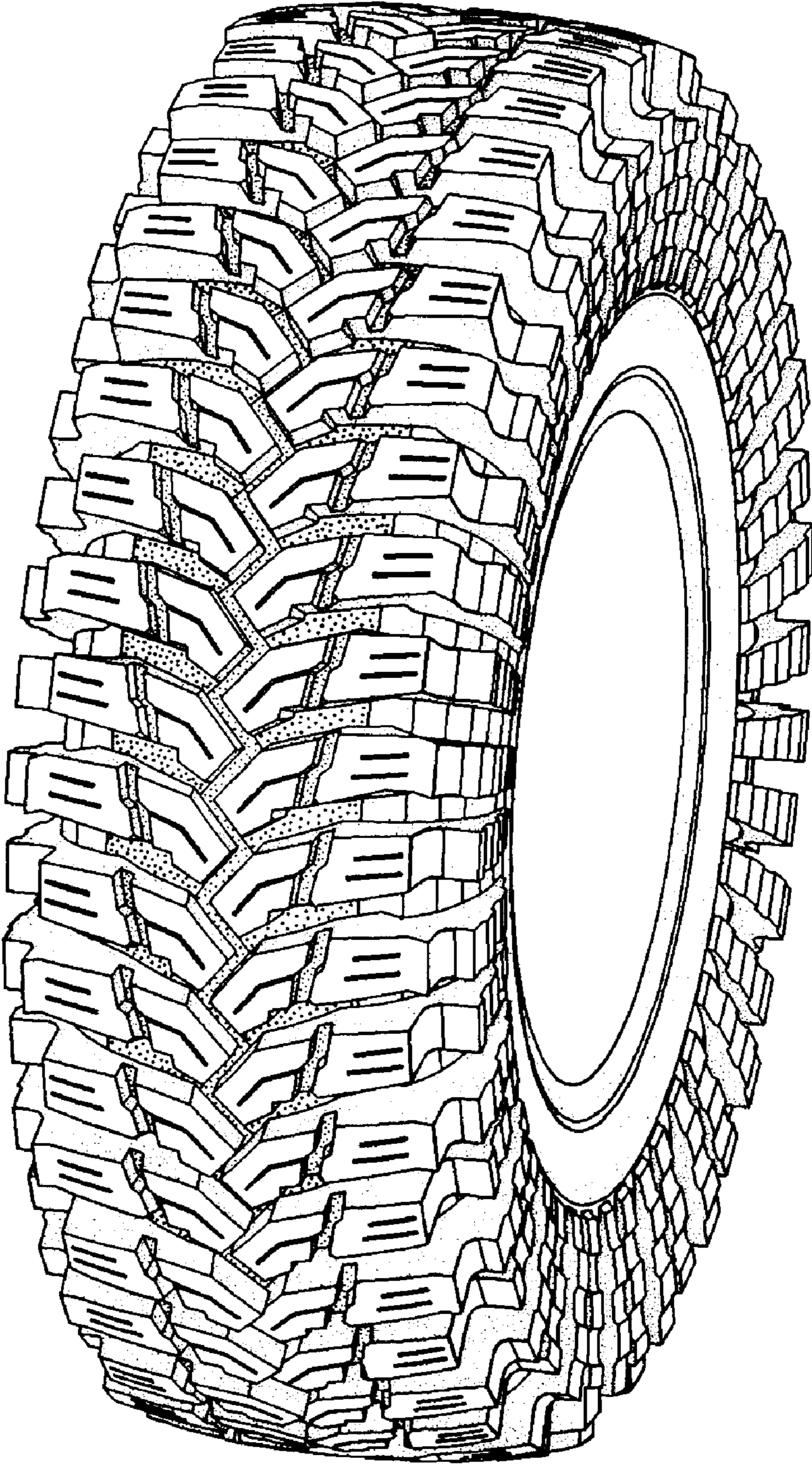

Fig. 1

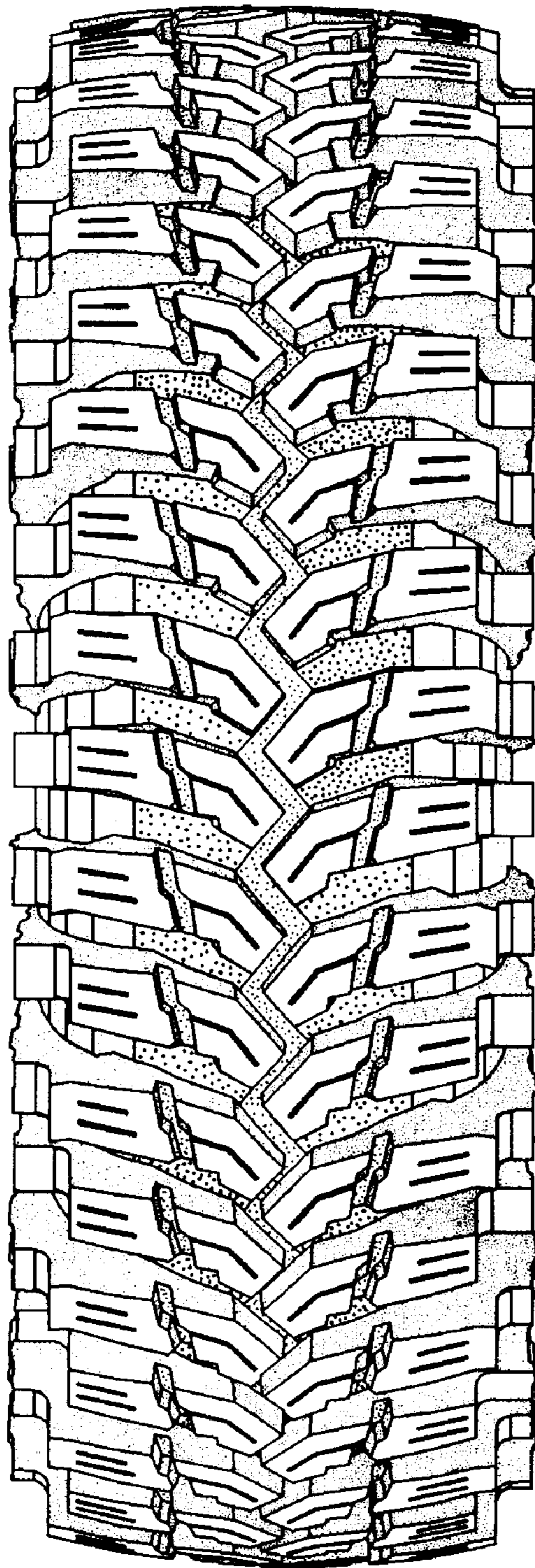

Fig. 2

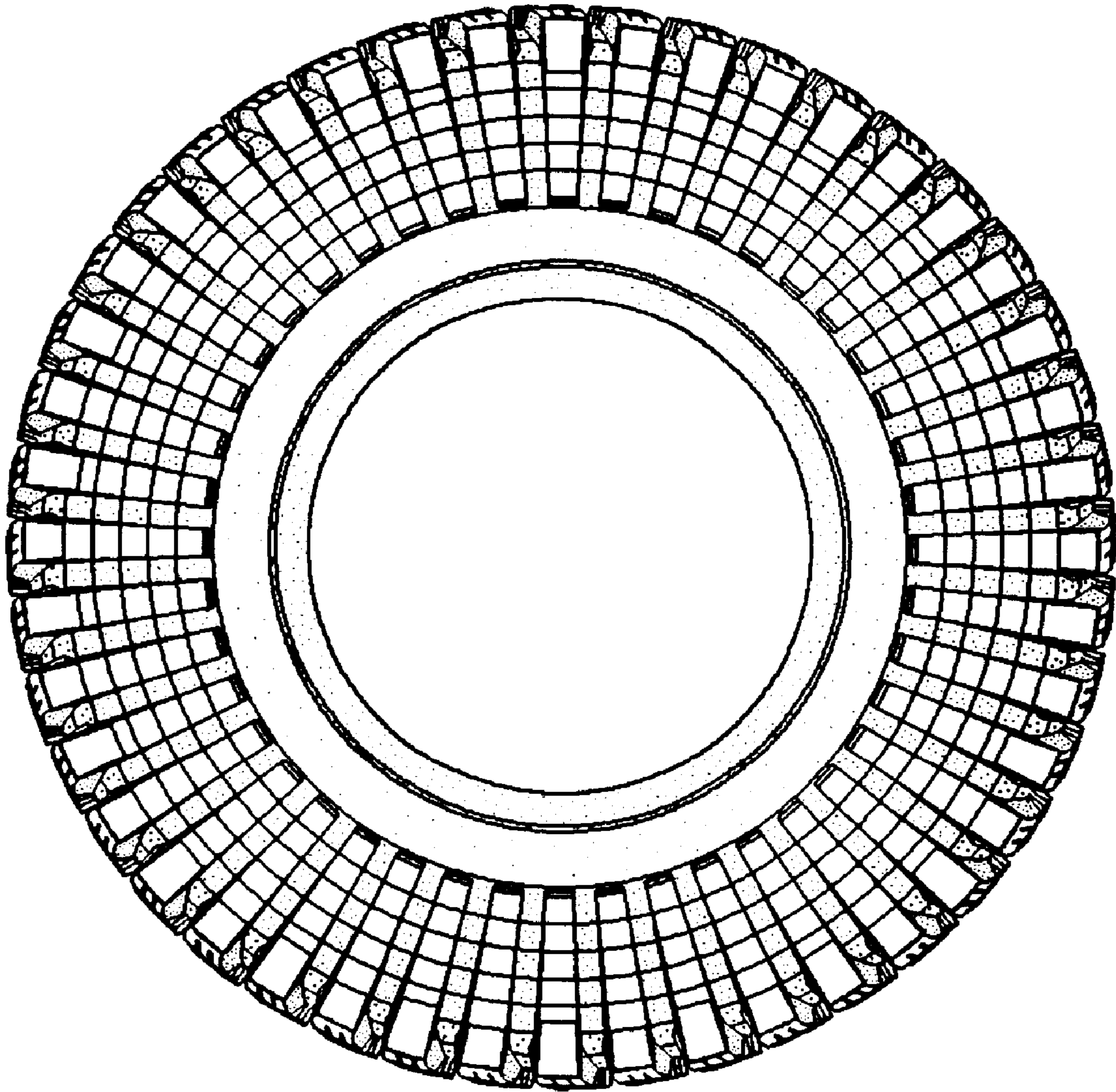

Fig. 3

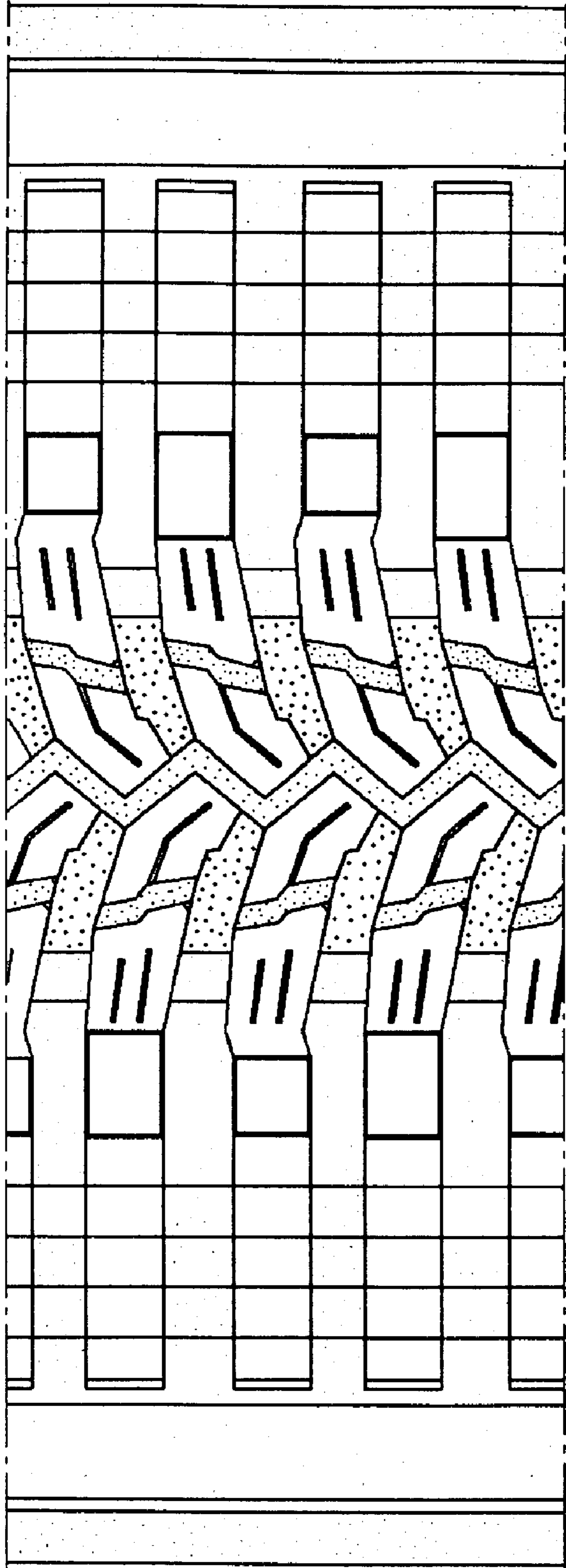

Fig. 4