



US00D512342S

(12) **United States Design Patent**
Okazaki et al.

(10) **Patent No.: US D512,342 S**
(45) **Date of Patent: ** Dec. 6, 2005**

(54) **MOTOR VEHICLE AND TOY REPLICA THEREOF**

(75) Inventors: **Ryoji Okazaki**, Anjo (JP); **Kazuya Hasegawa**, Aichi-ken (JP)

(73) Assignee: **Toyota Jidosha Kabushiki Kaisha**, Aichi-ken (JP)

(**) Term: **14 Years**

(21) Appl. No.: **29/216,365**

(22) Filed: **Nov. 3, 2004**

(51) **LOC (8) Cl.** **12-08**

(52) **U.S. Cl.** **D12/92**

(58) **Field of Search** D12/90-92, 86;
D21/424, 433; 296/185

(56) **References Cited**

U.S. PATENT DOCUMENTS

D500,710 S * 1/2005 Saito et al. D12/92

D500,711 S * 1/2005 Saito et al. D12/92

D501,645 S * 2/2005 Hosoda et al. D12/92

* cited by examiner

Primary Examiner—Melody N. Brown

(74) *Attorney, Agent, or Firm*—Finnegan, Henderson, Farabow, Garrett & Dunner, LLP

(57) **CLAIM**

The ornamental design for a motor vehicle and toy replica thereof, as shown and described.

DESCRIPTION

FIG. 1 is a left-front, perspective view of a motor vehicle and toy replica thereof of our new design;

FIG. 2 is a left-rear, perspective view of our new design;

FIG. 3 is a left-side view of our new design, the right-side view being a mirror image thereof with exception of the outline of the door over the gas cap which is not present on the right side;

FIG. 4 is a front view of our new design;

FIG. 5 is a rear view of our new design; and,

FIG. 6 is a top view of our new design.

1 Claim, 3 Drawing Sheets

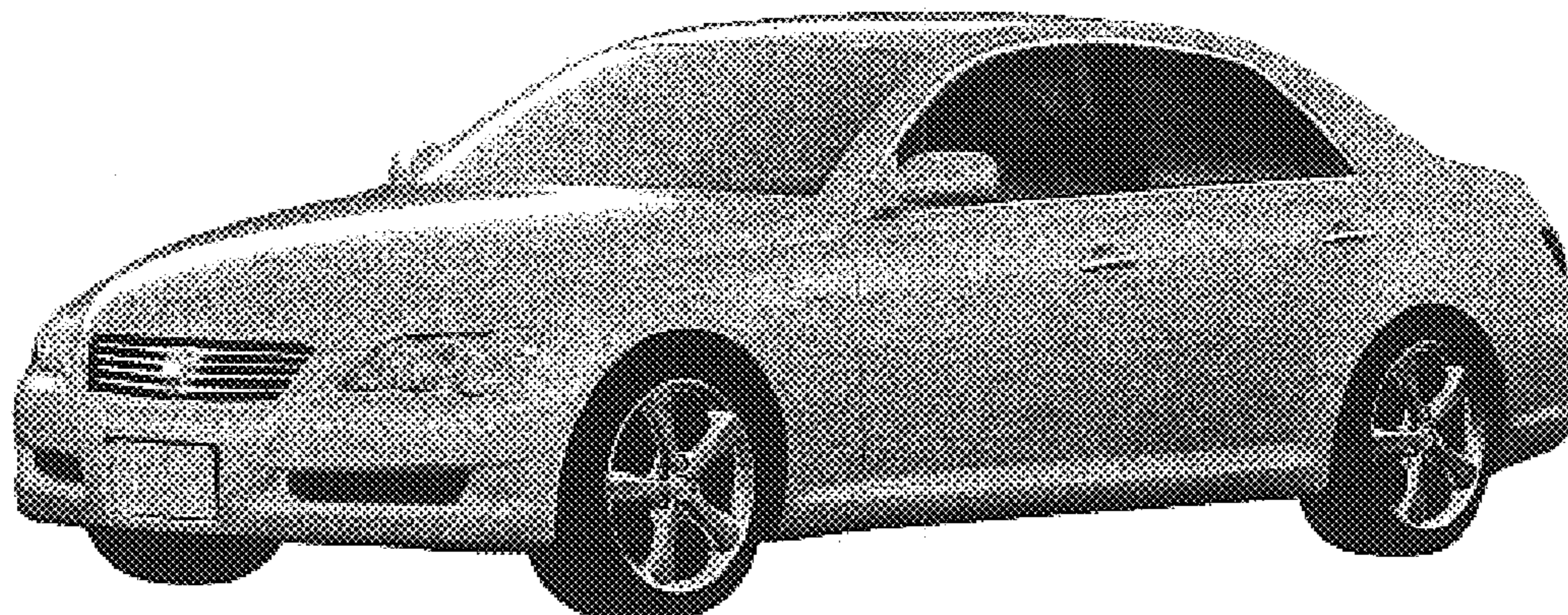

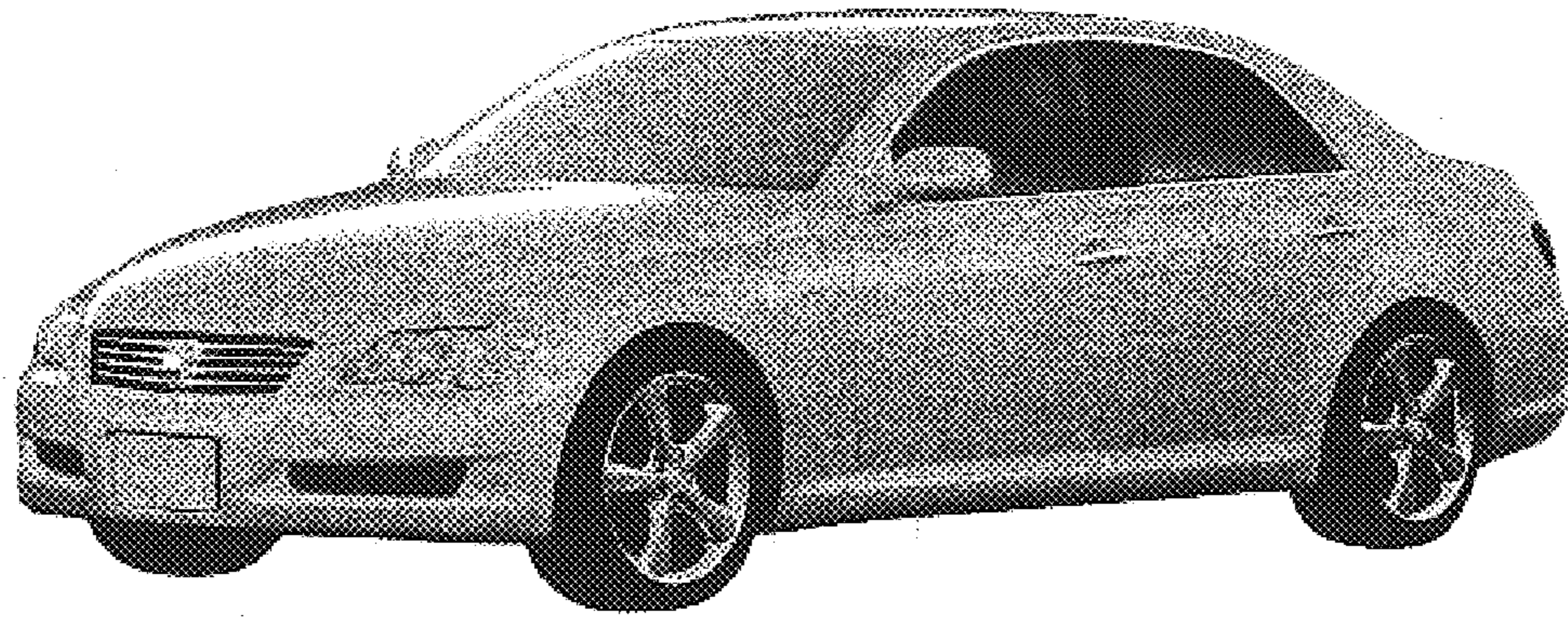

FIG. 1

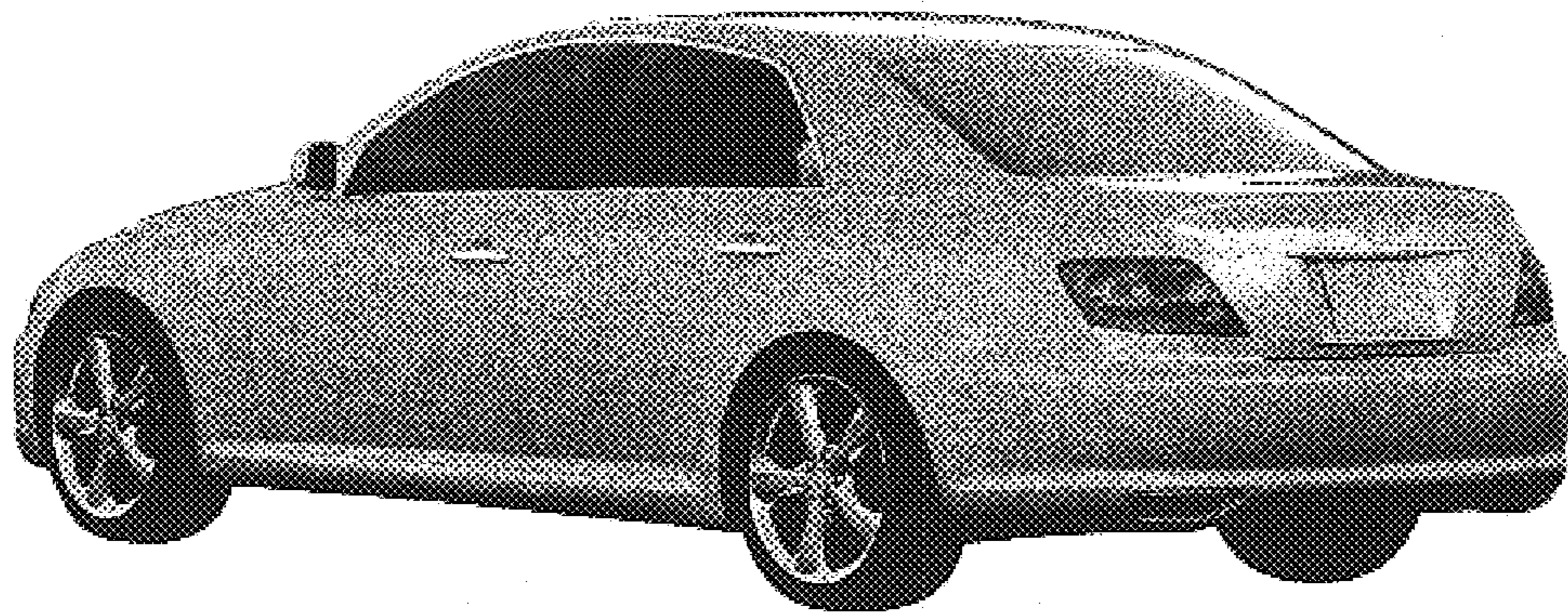

FIG. 2

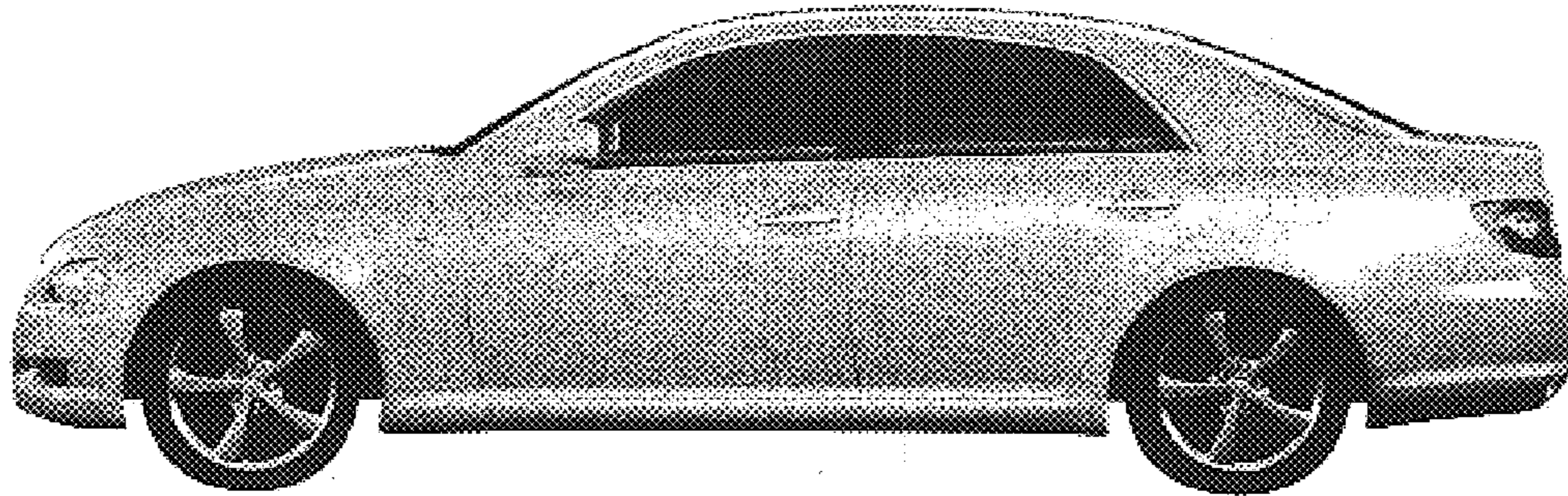

FIG. 3

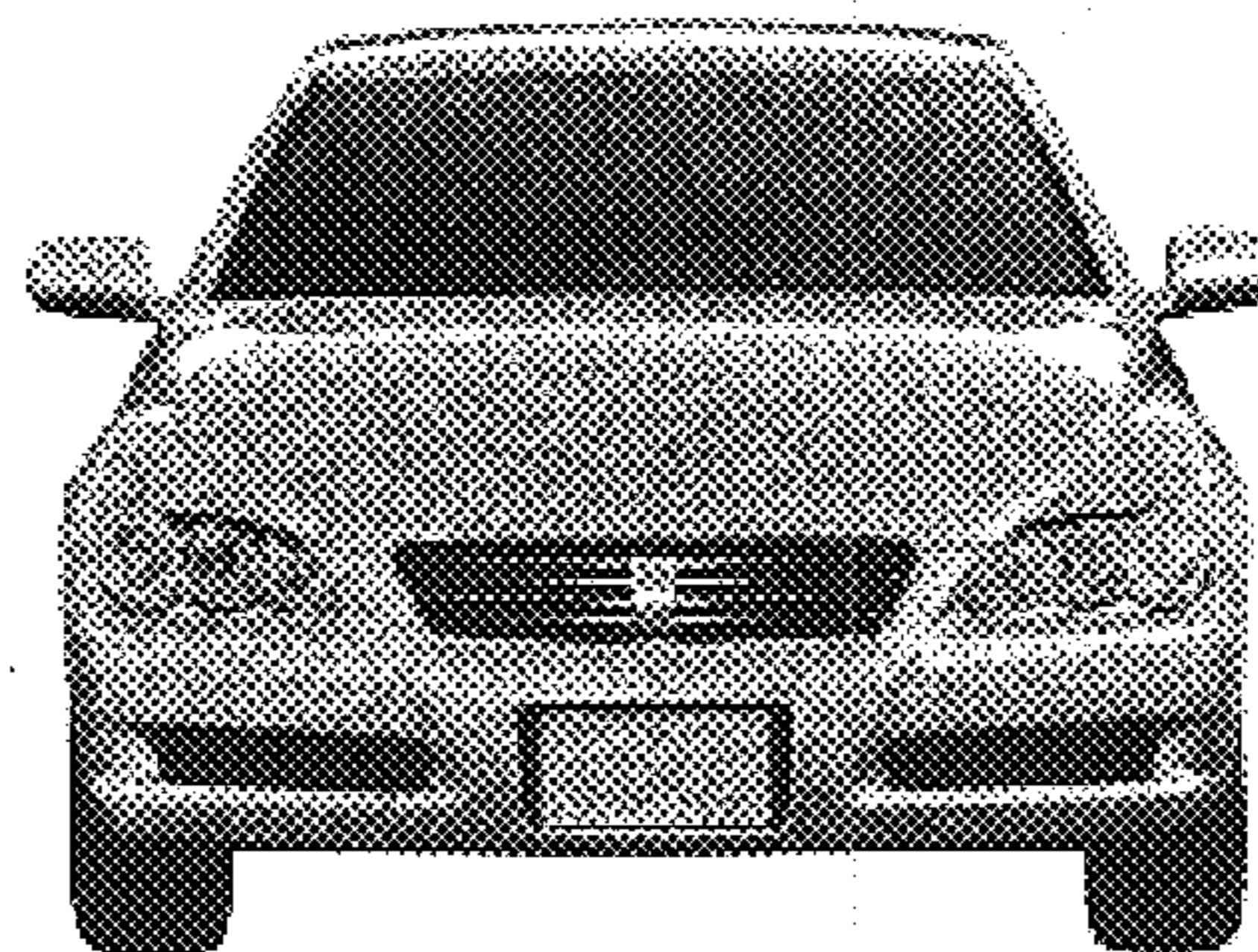

FIG. 4

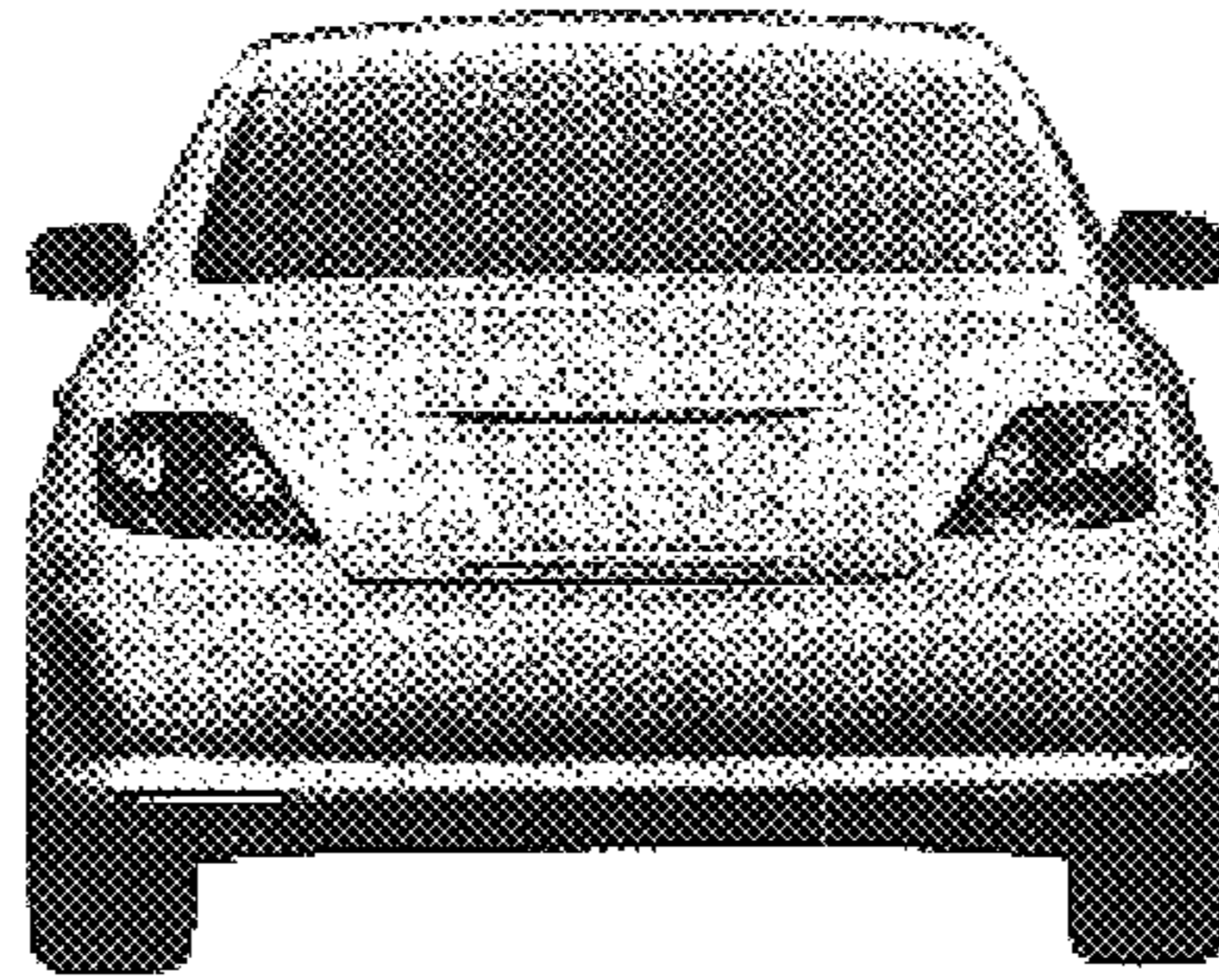

FIG. 5

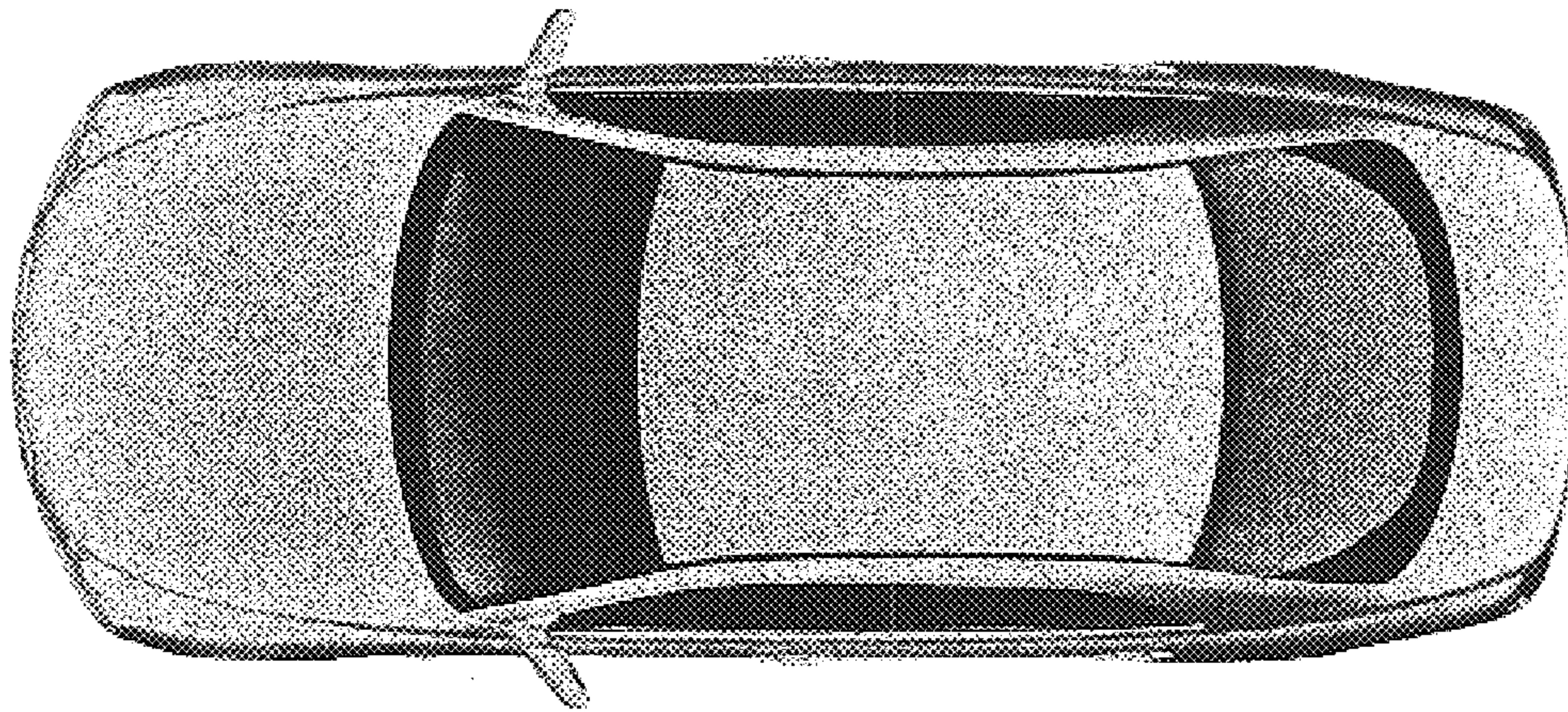

FIG. 6