



US00D512213S

(12) **United States Design Patent** (10) **Patent No.:** **US D512,213 S**  
**Hlavacs** (45) **Date of Patent:** **\*\* Dec. 6, 2005**

(54) **SIDE ELEMENT OF A SHOE UPPER**

(75) Inventor: **John Hlavacs**, Portland, OR (US)

(73) Assignee: **Nike, Inc.**, Beaverton, OR (US)

(\*\*) Term: **14 Years**

(21) Appl. No.: **29/216,634**

(22) Filed: **Nov. 5, 2004**

(51) **LOC (8) Cl.** ..... **02-99**

(52) **U.S. Cl.** ..... **D2/972**

(58) **Field of Search** ..... D2/902, 907, 908,  
D2/943, 944, 969, 972-974; 36/45, 50.1,  
77 M, 77 R, 83, 88, 113, 114, 126-131

(56) **References Cited**

**U.S. PATENT DOCUMENTS**

D94,638 S	2/1935	Stritter	
D98,879 S	3/1936	Miller	
D102,153 S	12/1936	Vamos	
D102,450 S	12/1936	Samuels	
D102,618 S	1/1937	Odenchrants	
D106,003 S	9/1937	Weinstat	
D232,200 S	7/1974	Inohara et al.	
D296,610 S	* 7/1988	Brown et al.	D2/969
D339,449 S	9/1993	Hatfield	
D342,600 S	12/1993	Hatfield et al.	
D347,109 S	5/1994	Avar	
D348,976 S	7/1994	Van Noy	
5,430,959 A	7/1995	Mitsui	
5,533,279 A	7/1996	Mitsui et al.	
D377,263 S	1/1997	Lucas	
D397,855 S	9/1998	Clarke	
D406,454 S	3/1999	Blakeslee	
D418,280 S	1/2000	Kieler	
D428,246 S	7/2000	McCourt	
D451,269 S	12/2001	Burt	
D451,270 S	12/2001	Hall	
D489,168 S	5/2004	Laberge	
D501,296 S	* 2/2005	Matis et al.	D2/969
D501,986 S	* 2/2005	Lotti	D2/972

**OTHER PUBLICATIONS**

“Nike Footwear Catalog”, Spring 1990, published Jun. 1989, (p. 76), Beaverton, Oregon.

“Nike Footwear Catalog”, Fall 1990, published Dec. 1989, (p. 4), Beaverton, Oregon.

“Nike Footwear Catalog”, Spring 1991, published Jun. 1990, (p. 42), Beaverton, Oregon.

“Nike Footwear Catalog”, Fall 1993, published Dec. 1992, (p. 8), Beaverton, Oregon.

“Nike Footwear Catalog”, Spring 1994, published Jun. 1993, (p. 22), Beaverton, Oregon.

(Continued)

*Primary Examiner*—Dominic Simone  
(74) *Attorney, Agent, or Firm*—TraskBritt

(57) **CLAIM**

The ornamental design for a side element of a shoe upper, as shown and described.

**DESCRIPTION**

FIG. 1 is a perspective view of a side element of a shoe upper showing my new design;

FIG. 2 is a side view of the side element of a shoe upper shown in FIG. 1;

FIG. 3 is a front view of the side element of a shoe upper shown in FIG. 1;

FIG. 4 is a rear view of the side element of a shoe upper shown in FIG. 1; and,

FIG. 5 is a top view of the side element of a shoe upper shown in FIG. 1.

The uneven broken line immediately adjacent to the shaded area represents the bounds of the claimed design. All other uneven broken lines represent the remaining portion of the shoe. The uneven broken line representations in FIGS. 1-5 are for illustrative purposes only and form no part of the claimed design.

**1 Claim, 2 Drawing Sheets**



OTHER PUBLICATIONS

“Nike Footwear Catalog”, Spring 1995, published Jun. 1994, (p. 109), Beaverton, Oregon.

“Nike Footwear Catalog”, Fall 1996, published Dec. 1995, (p. M-6), Beaverton, Oregon.

“Nike Footwear Catalog”, Spring 1997, published Jun. 1996, (p. 101), Beaverton, Oregon.

“Nike Footwear Catalog”, Late Spring 1997, published Sep. 1996, (p. 46), Beaverton, Oregon.

“Nike Footwear Catalog”, Fall 1997, published Dec. 1996, (p. 46), Beaverton, Oregon.

“Nike Footwear Catalog”, Fall 1998, published Nov. 1997, (p. M-99), Beaverton, Oregon.

“Nike Footwear Catalog”, Spring 2000, published Jul. 1999, (pp. 20, 29, 79), Beaverton, Oregon.

“Nike Footwear Catalog”, Fall 2000, published Nov. 1999, (p. 117), Beaverton, Oregon.

“Nike Footwear Catalog”, Fall 2001 published Nov. 2000, (p. 37), Beaverton, Oregon.

“Nike Footwear Catalog”, Spring 2003, published Jun. 2002, (p. 66), Beaverton, Oregon.

“Nike Footwear Catalog”, Late Spring 2003, published Sep. 2002, (p. 50), Beaverton, Oregon.

“Nike Footwear Catalog”, Spring 2005, published Jun. 2004, (p. 48), Beaverton, Oregon.

\* cited by examiner



**FIG. 1**



**FIG. 2**

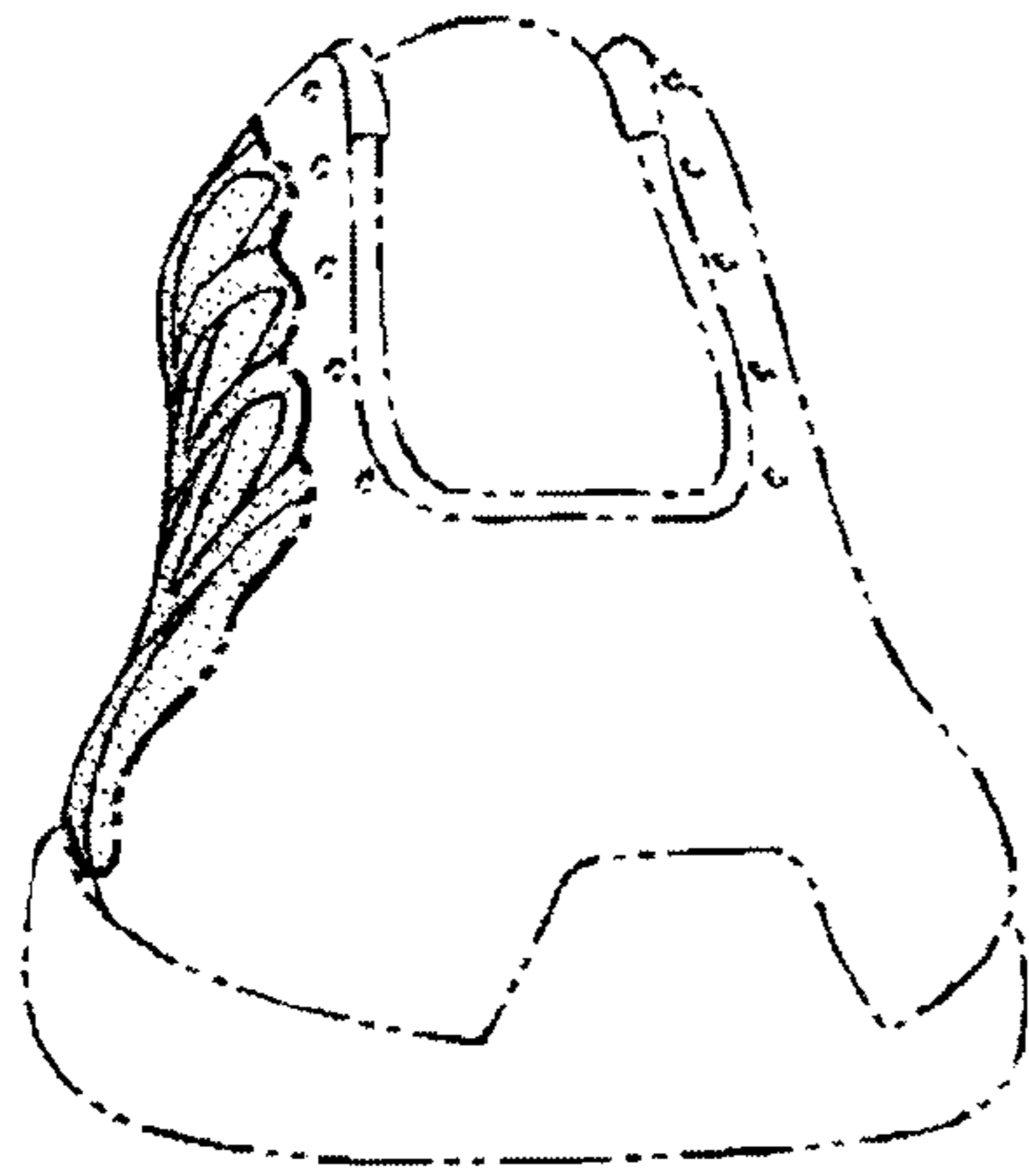

**FIG. 3**

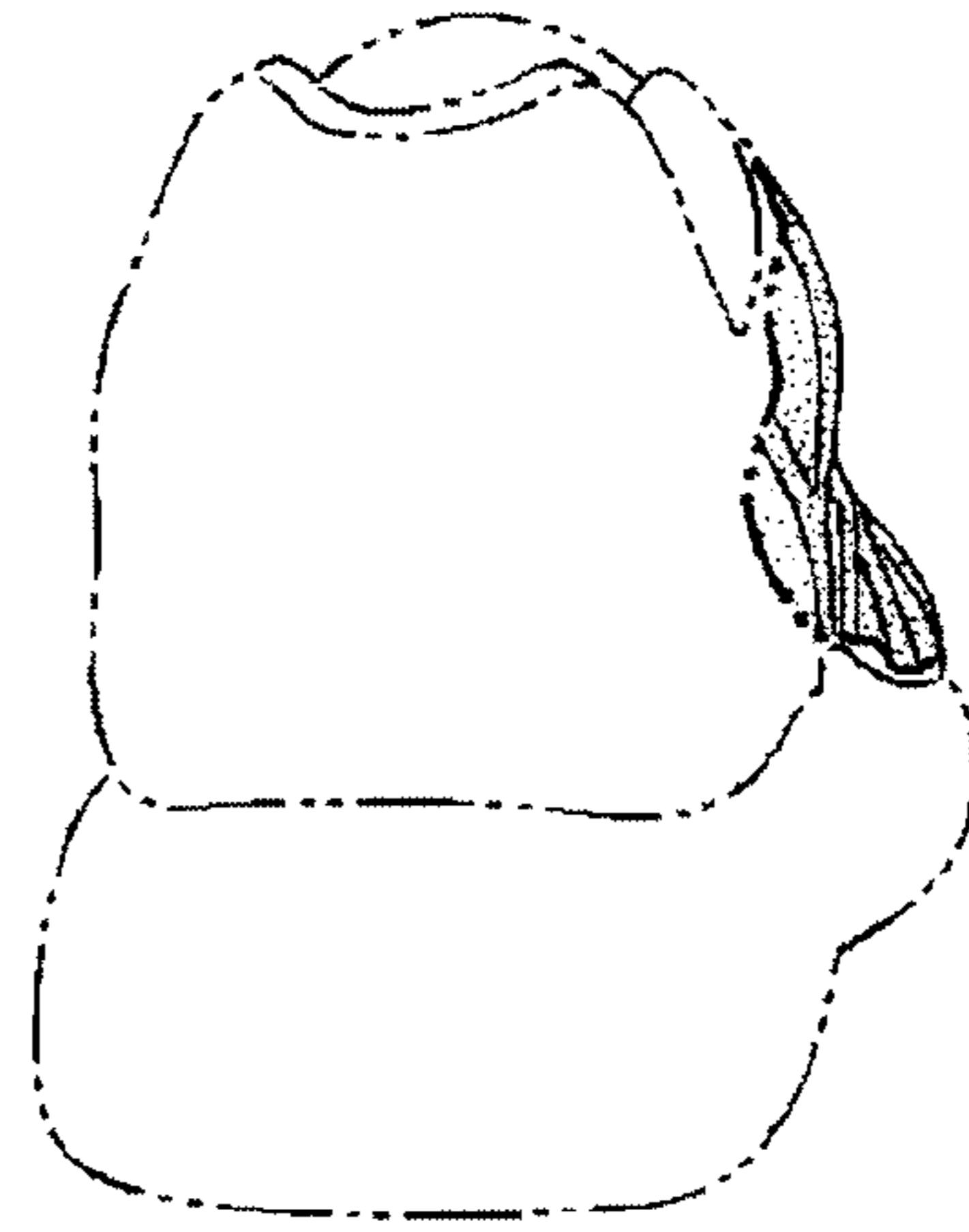

**FIG. 4**

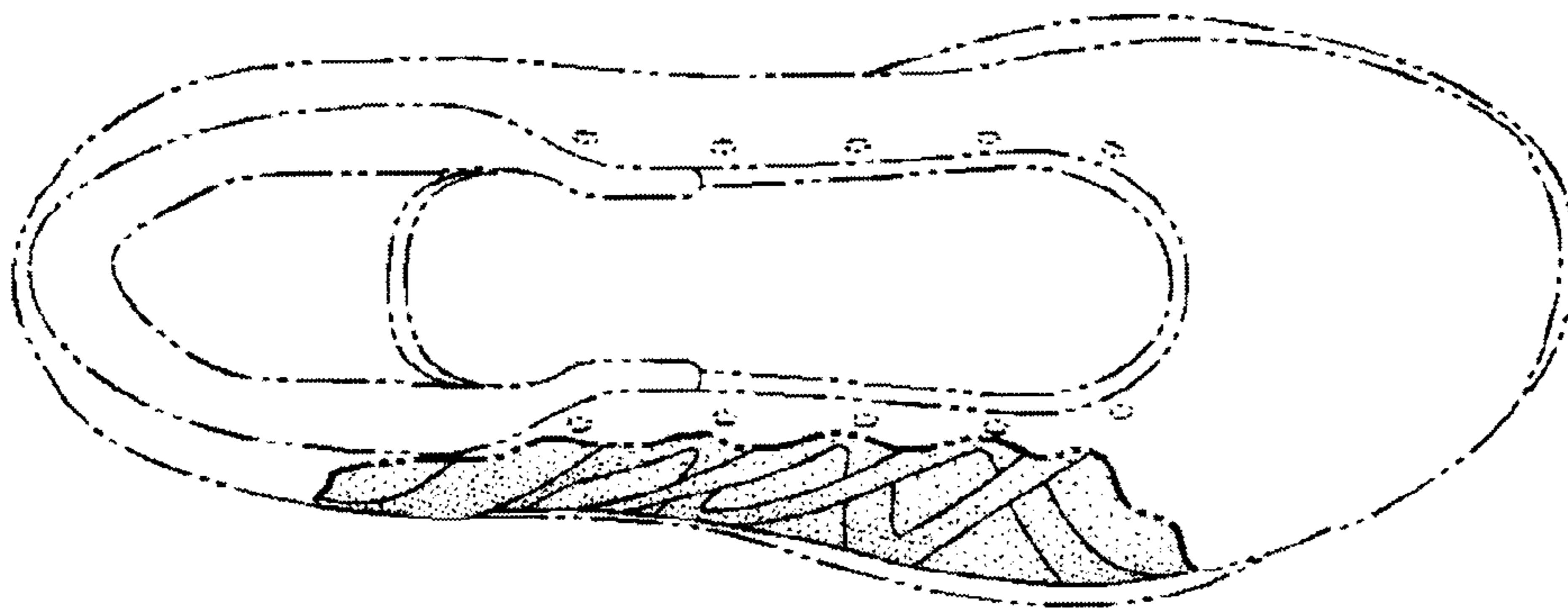

**FIG. 5**