

US00D512208S

(12) **United States Design Patent**  
**Kubo et al.**

(10) **Patent No.:** **US D512,208 S**  
(45) **Date of Patent:** **\*\* Dec. 6, 2005**

(54) **PAIR OF SHOE OUTSOLES**  
(75) Inventors: **Seiji Kubo, Kobe (JP); Kiyomitsu Kurosaki, Kobe (JP)**  
(73) Assignee: **ASICS Corporation, Kobe (JP)**  
(\*\*) Term: **14 Years**

D414,594 S \* 10/1999 Parisotto ..... D2/959  
D436,718 S \* 1/2001 Patterson et al. .... D2/956  
D437,675 S \* 2/2001 Dahlsten ..... D2/908  
D441,944 S \* 5/2001 Rogers ..... D2/956  
D476,800 S \* 7/2003 Fuerst ..... D2/957  
D495,859 S \* 9/2004 Kubo et al. .... D2/960  
D501,987 S \* 2/2005 Kubo et al. .... D2/977

\* cited by examiner

(21) Appl. No.: **29/217,293**  
(22) Filed: **Nov. 15, 2004**

*Primary Examiner*—Celia A. Murphy  
(74) *Attorney, Agent, or Firm*—Michael E. Zall

(30) **Foreign Application Priority Data**

May 27, 2004 (JP) ..... 2004-015585

(57) **CLAIM**

We claim the ornamental design for a pair of shoe outsoles, as shown and described.

(51) **LOC (8) Cl.** ..... **02-04**  
(52) **U.S. Cl.** ..... **D2/960; 953/954; 953/955; 953/957; 953/959**  
(58) **Field of Search** ..... D2/902, 946–949, D2/951–957, 959, 960, 977; 36/3 B, 22 R, 24.5, 25 R, 32 R, 59 C

**DESCRIPTION**

FIG. 1 is a perspective view of one odd of a pair of shoe outsoles, showing our new design. The 2<sup>nd</sup> odd, which is a mirror image of FIGS. 1–6, is not shown for convenience of illustration. And the broken lines showing a shoe upper represent the portion of the design that forms no part of the claim.

(56) **References Cited**

**U.S. PATENT DOCUMENTS**

D323,577 S \* 2/1992 Kayano ..... D2/955  
D370,992 S \* 6/1996 Preskar et al. .... D2/977  
D396,549 S \* 8/1998 von Conta et al. .... D2/955  
D401,396 S \* 11/1998 Kayano ..... D2/954  
D403,147 S \* 12/1998 Erickson ..... D2/962  
D405,246 S \* 2/1999 Singer ..... D2/946  
D405,594 S \* 2/1999 Toshikazu ..... D2/956  
D409,362 S \* 5/1999 Turner et al. .... D2/960  
D409,826 S \* 5/1999 Turner et al. .... D2/955  
D410,691 S \* 6/1999 Boyer ..... D2/902  
D412,612 S \* 8/1999 Boyer ..... D2/902  
D412,777 S \* 8/1999 Norton et al. .... D2/947

FIG. 2 is a bottom plan view of the pair of shoe outsoles of this invention;

FIG. 3 is a right side elevational view of the pair of shoe outsoles of this invention;

FIG. 4 is a left side elevational view of the pair of shoe outsoles of this invention;

FIG. 5 is a front elevational view of the pair of shoe outsoles of this invention; and,

FIG. 6 is a rear elevational view of the pair of shoe outsoles of this invention.

**1 Claim, 6 Drawing Sheets**

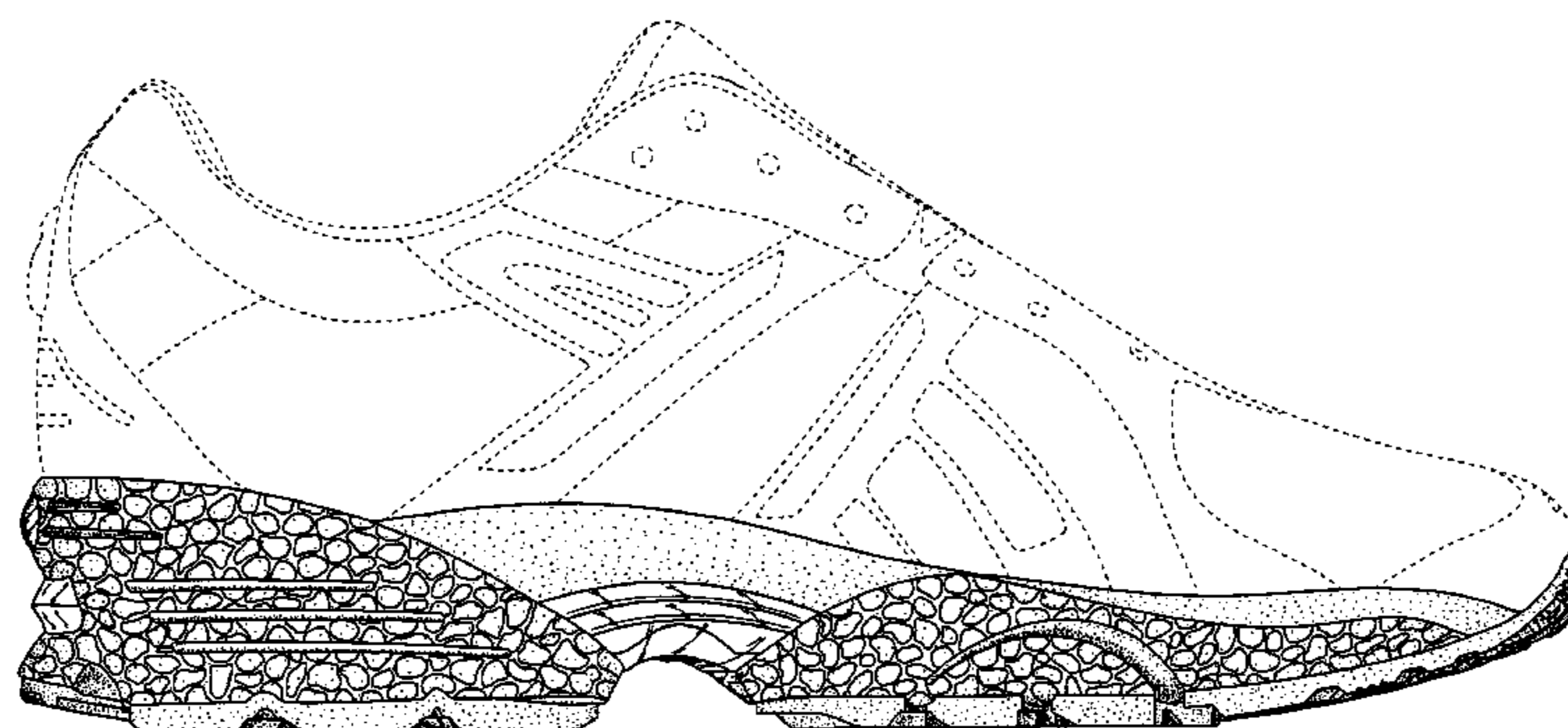
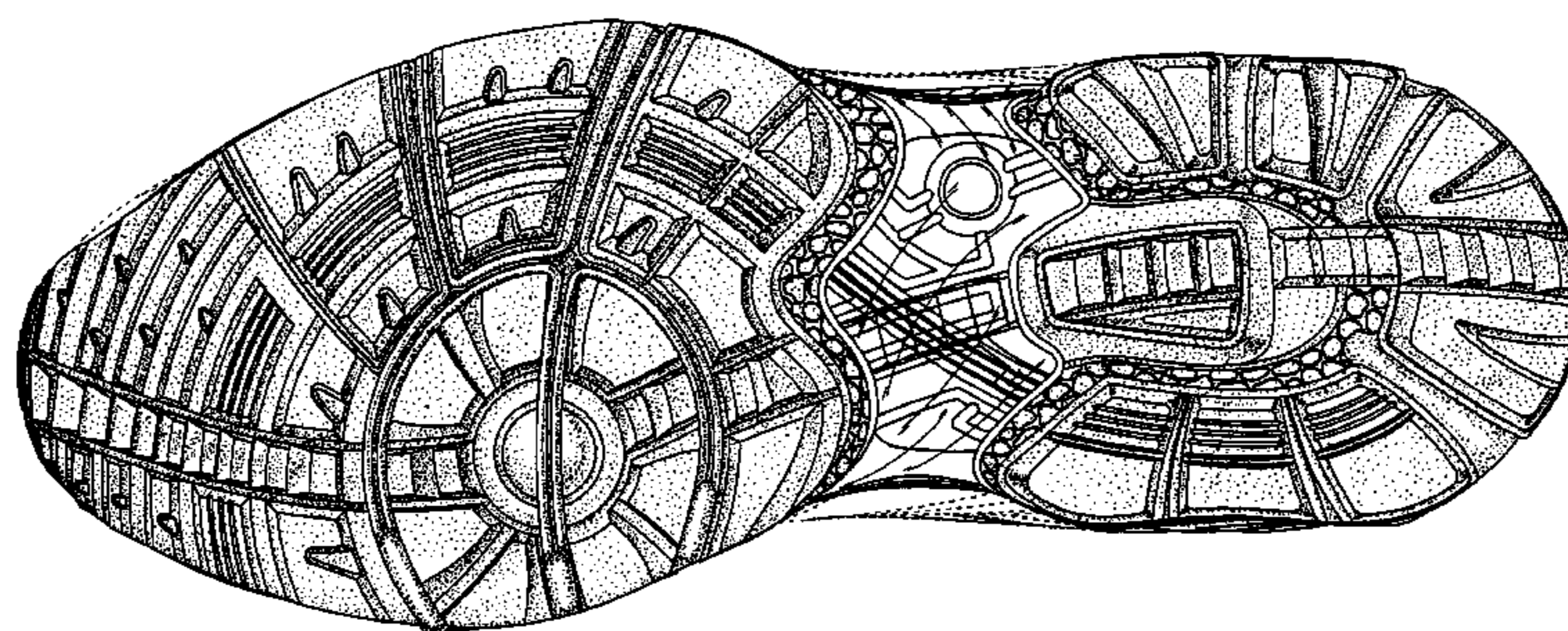

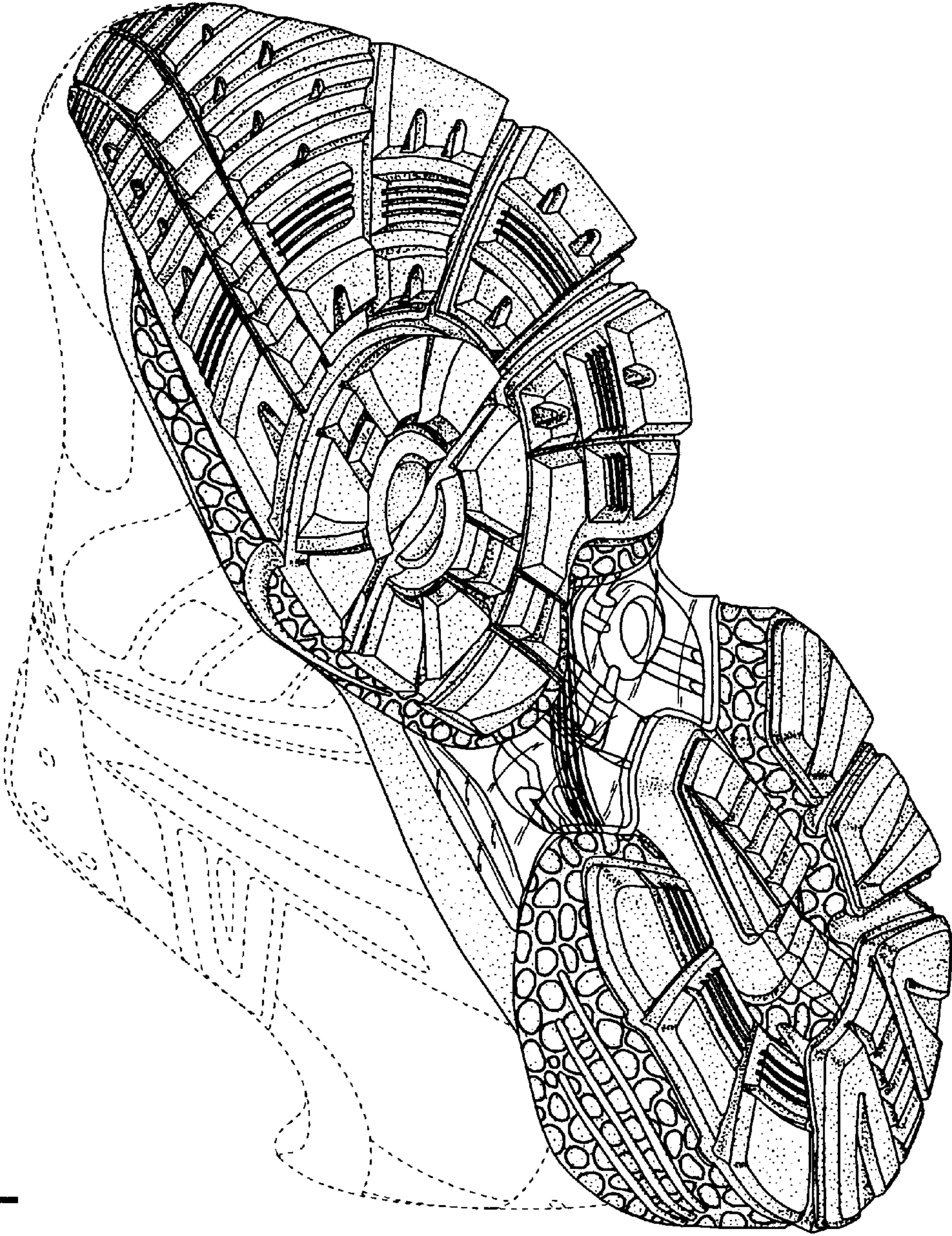

FIG. 1

FIG. 2

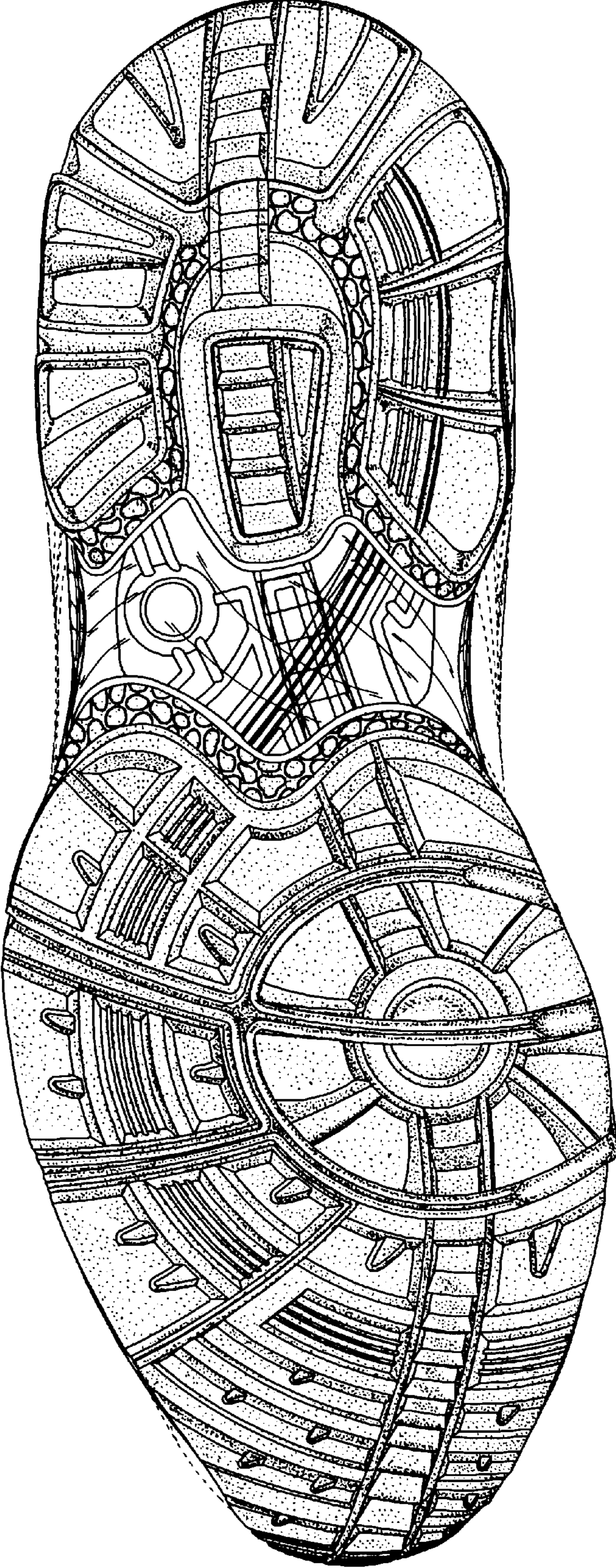

FIG. 3

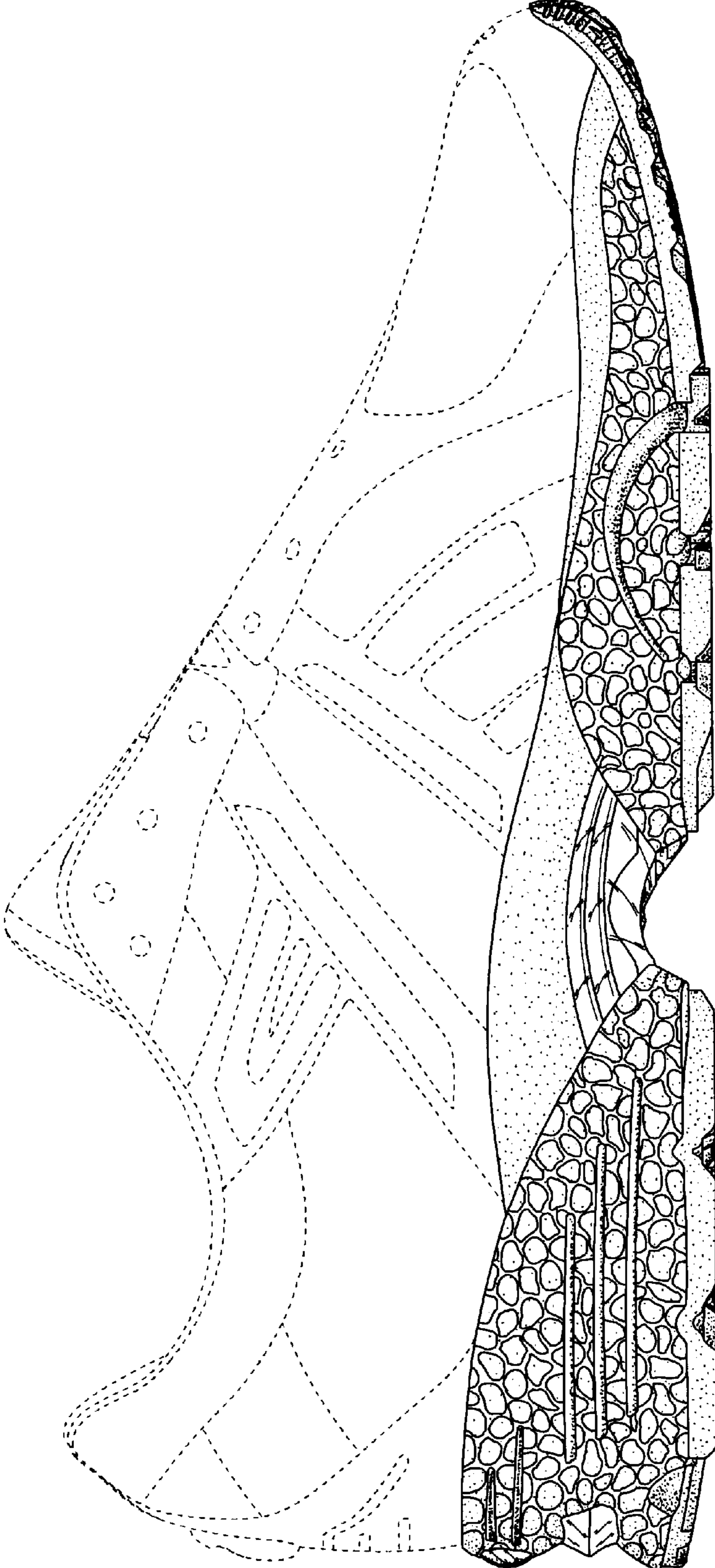

FIG. 4

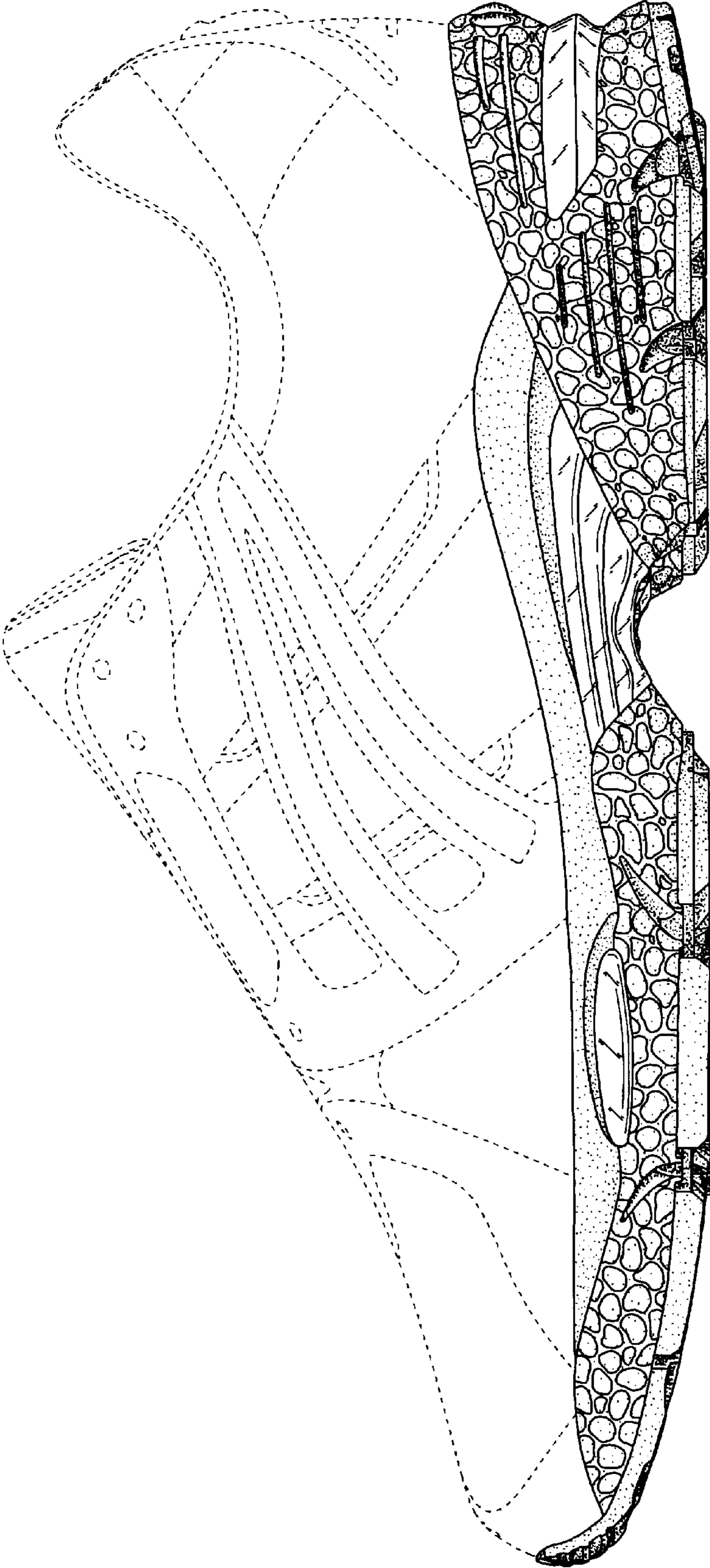

FIG. 5

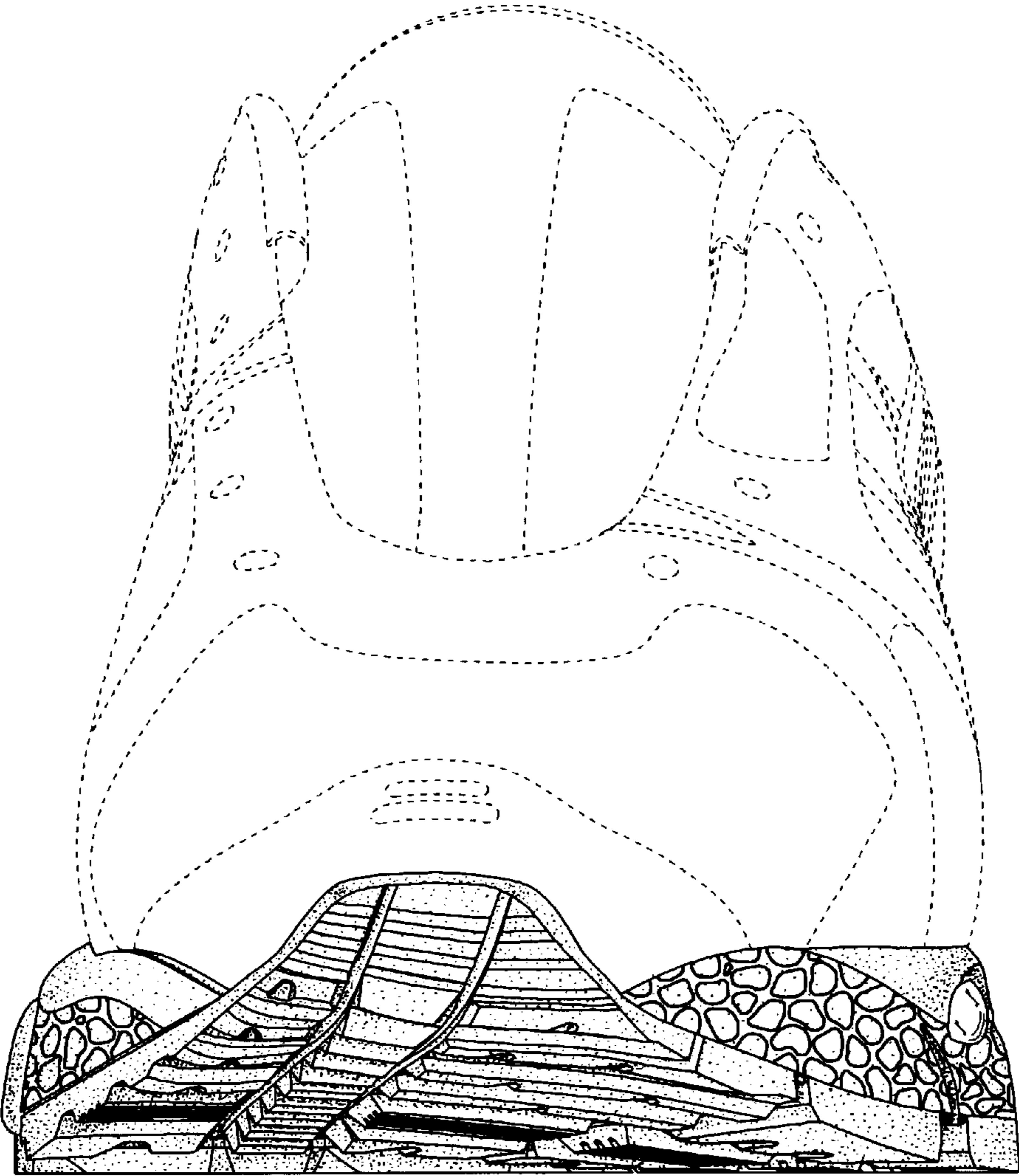

FIG. 6

