



US00D512174S

(12) **United States Design Patent**
Flores

(10) **Patent No.:** **US D512,174 S**

(45) **Date of Patent:** **** Nov. 29, 2005**

(54) **LIGHTING FIXTURE**

(75) **Inventor:** **Miguel Flores**, Riverside, CA (US)

(73) **Assignee:** **Minka Lighting, Inc.**, Corona, CA (US)

(**) **Term:** **14 Years**

(21) **Appl. No.:** **29/216,815**

(22) **Filed:** **Nov. 9, 2004**

(51) **LOC (8) Cl.** **26-03**

(52) **U.S. Cl.** **D26/92; D26/87**

(58) **Field of Search** D26/24, 67, 71,
D26/72, 85-92, 142, 145, 149, 152, 154,
155, 118, 128-137; 362/147, 404-408,
432, 455, 457

(56) **References Cited**

U.S. PATENT DOCUMENTS

D67,423 S	*	5/1925	Walker	D26/87
D67,929 S	*	8/1925	Lipschutz	D26/24
D68,091 S	*	9/1925	Czapek	D26/142
D78,164 S	*	4/1929	Logan	D26/142
6,767,117 B2	*	7/2004	De'Armond	362/432

OTHER PUBLICATIONS

Kichler's 2004 Lighting Catalog No. 104 ; Item #9476—"Inverness" on p. 302 and item #9281—"Kensington" on p. 320. (2 pages).*

Progress Lighting Product Catalog No. 126, ©2004; item #P5637-86 on p. 395 and item# P5794-71 on p. 400. (2 pages).*

Quoizel 2004 Catalog; item DE 8976BR—"Devon" on p. 267. (1 page).*

U.S. Appl. No. 29/216,777, Miguel Flores.

U.S. Appl. No. 29/216,783, Miguel Flores.

U.S. Appl. No. 29/216,821, Miguel Flores.

The Great Outdoors 2004 Catalog by Minka-Lavery; Minka Lighting, Inc., U.S.A.; Jan. 2004; Kent Place Model; pp. 4-5.

* cited by examiner

Primary Examiner—Clare E Heflin

(74) *Attorney, Agent, or Firm*—Baker & McKenzie LLP

(57) **CLAIM**

The ornamental design for a lighting fixture, as shown and described.

DESCRIPTION

FIG. 1 is a perspective view from above of a lighting fixture in accordance with my design;

FIG. 2 is a perspective view from below of a lighting fixture in accordance with my design;

FIG. 3 is a front elevation view of the lighting fixture in accordance with my design;

FIG. 4 is a side elevation view of the lighting fixture in accordance with my design;

FIG. 5 is a top plan view of the lighting fixture in accordance with my design; and,

FIG. 6 is a bottom plan view of the lighting fixture in accordance with my design.

1 Claim, 6 Drawing Sheets

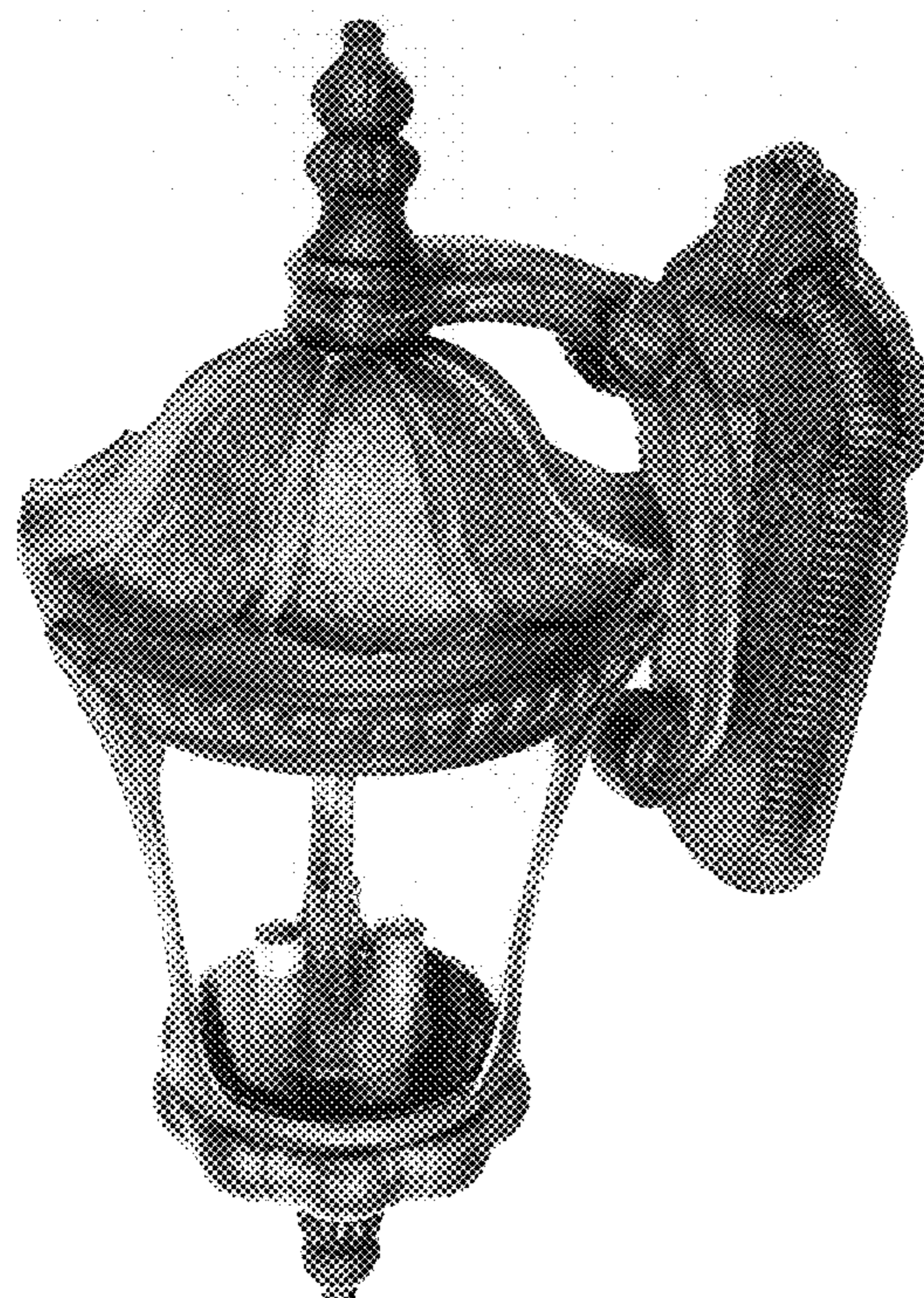

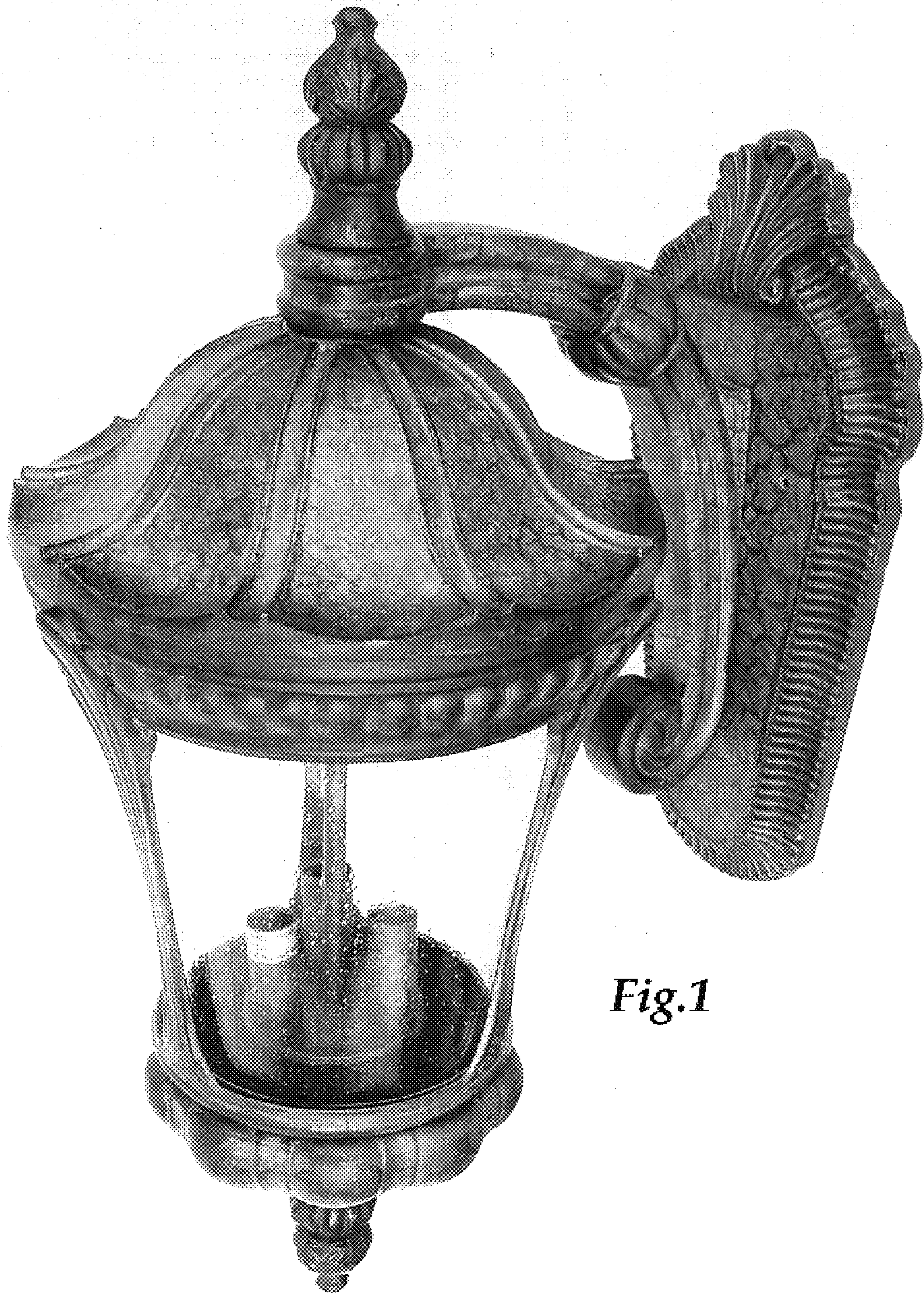

Fig.1



Fig.2

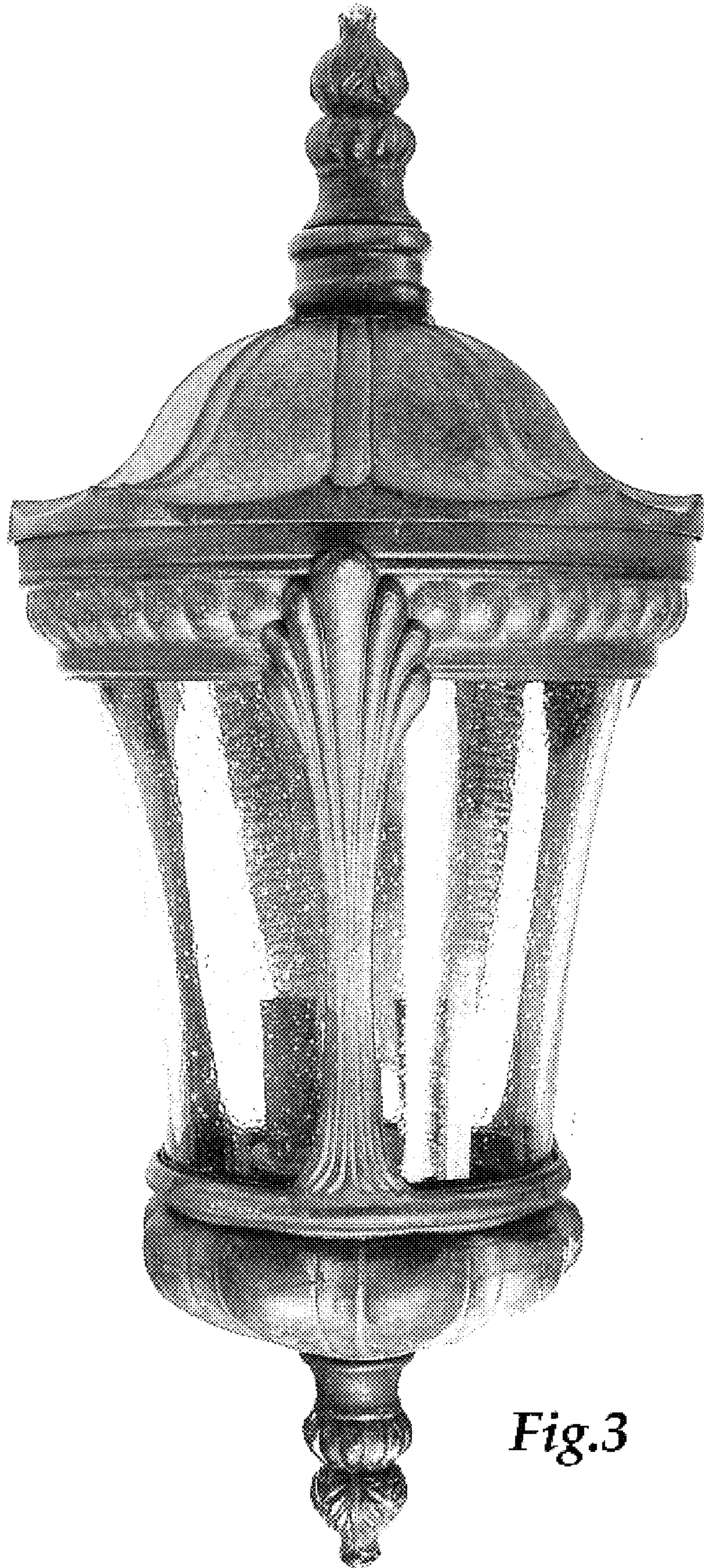

Fig.3



Fig. 4

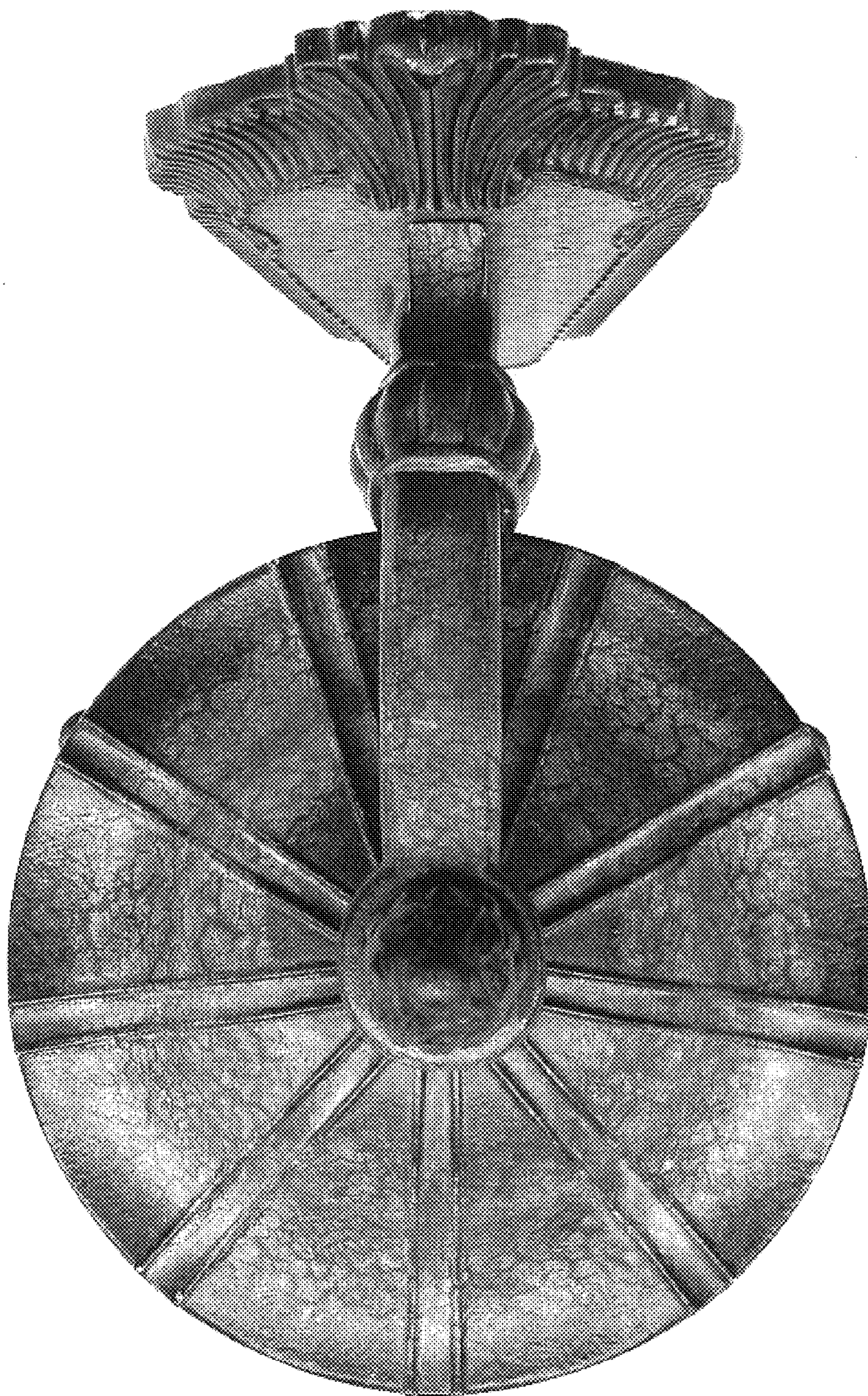

Fig.5



Fig.6